Home
TELEPHONE
383-4111
CLASSIFIED
386-2121

The Daily Colonist.

Sunny, high 16
Weather Details on Page 2

Vancouver Island's leading newspaper since 1858

No. 84 — 121st Year | Victoria, British Columbia, Thursday, March 22, 1979 | ** | 15¢ Daily, 30¢ Sunday

Egypt, Israel

But Arabians, Iraqis call for bloody revenge

Historic votes end 30-year state of war

Colonist wire services

JERUSALEM — The Israeli Knesset (parliament) overwhelmingly approved an historic peace treaty with Egypt early today, ending a state of war that had existed since Israel's birth three decades ago.

Before the vote, Saudi Arabian and Iraqi newspapers called for all-out war against Israel, and thousands of Palestinians in Abu Dhabi demonstrated against the treaty.

The vote in the 120-member Knesset came just after 4 a.m. local time, following more than 28 hours of debate that started Tuesday.

When the call was made for a vote, a show of hands indicated overwhelming approval of the treaty. A count determined that the vote was 95 to 18, with seven members either present and not voting or abstaining.

During the debate, Prime Minister Menachem Begin again asked Egyptian President Anwar Sadat to join him in signing the accord in Cairo and Jerusalem.

In Cairo, as expected, the 312-member People's Assembly (Egypt's parliament) unanimously approved the treaty Wednesday and called on Arab countries to follow Egypt's lead.

Earlier in the day, the parliamentary committee of the governing National Democratic party, after a four-hour discussion, issued a statement saying Egypt considers the treaty an "essential step toward a comprehensive Middle East settlement."

An opposition member of the assembly, Ahmed Nasser, earlier had branded the treaty a sell-out.

The statement issued by the parliamentary committee urged Arab countries to subject their reactions to reason before adopting any decision concerning the accord.

The assembly meeting also was attended by Premier Mustapha Khalil, Foreign Minister Koutros Ghali and other cabinet ministers.

Khalil, replying to reporters' questions on whether the Palestine Liberation Organization would change its position and join peace negotiations, said: "I think if the Israelis are more moderate and more logical in their points of view, there wouldn't be any doubt the Palestinians would come forward."

Most of the 314 members of the assembly questioned Khalil on the status of Arab Jerusalem and whether the treaty guarantees its return to the Palestinian people.

Khalil said the treaty spoke of Palestinian self-rule on the West Bank of the Jordan River and that Arab Jerusalem is part of the region.

"There must be no doubt about Jerusalem being part of the West Bank," Khalil said.

Ghali said international law made it clear that when self-rule was granted to any people who had gained control over their own territory.

Page 2—Angry

FIRST DAY OF SPRING WITH MORE TO COME

Spring has arrived, although it might be mistaken for summer, as a prolonged spell of gorgeous sunny weather helps Victoria to more than live up to its reputation as the lotus land of Canada.

For the second time this week a date high temperature record was set at the Patricia Bay weather office.

Wednesday's recorded high of 18 degrees Celsius easily topped the previous record high for March 21 of 15.5, set last year.

On Monday, a high of 17 broke the old record for March 19 of 14.4, set in 1948.

But Victorians didn't have much time for statistics Wednesday as they headed for local parks and beaches.

The high-pressure ridge responsible for the good weather is expected to persist through the weekend.

'Unrealistic' to expect hikes below inflation line—Bouey

OTTAWA (CP) — Bank of Canada Governor Gerald Bouey says it is unrealistic to expect workers to accept wage increases below the cost of living for long.

"People may be willing to accept a less rapid rate of improvement in living standards for an extended period of time," Bouey says in his annual report released Wednesday.

"But except in extreme situations it does not seem realistic to expect them to accept — other than very briefly — increases in their money incomes that fall far below increases in consumer prices."

Wages rose about six per cent on average in 1978 while the cost of living rose close to nine per cent.

Bouey said in the report that it was concern about inflation that helped convince the Bank of Canada to attempt to stop the slide in the value of the dollar last year.

Bouey
. . . won't work for long

The bank raised interest rates and used about $5 billion in foreign currency reserves in buying up unwanted Canadian dollars to ease its slide on international money markets.

The lower value of the dollar makes imports more expensive and also drives up the price of some domestically-produced goods as manufacturers take advantage of higher costs of the imports with which they compete.

The effect has been most noticeable in higher prices of imported food.

Bouey's report echoed the government's calls for restraint in wage demands by workers this year in spite of rising prices so that Canada can maintain its competitive position in international markets.

Bouey said the fall in the dollar was necessary to restore competitiveness that was lost during the rapid inflation and high wage settlements in 1974-75.

—AP

Pre-tool age footprints are filled with black sand for emphasis

Footprints in ash leap into far past

WASHINGTON (AP) — Human-like footprints discovered in hardened volcanic ash are the first concrete proof that an ancestor of man confidently walked upright more than three million years ago, a noted anthropologist said Wednesday.

Dr. Mary Leakey said the prints she discovered in East Africa indicated upright walking preceded development of a large brain and toolmaking.

No evidence of tools had been found at the site and fossil remains of 22 individuals didn't indicate large heads, she said at a news briefing at the National Geographic Society, a chief sponsor of her work.

"The finds are of greatest importance in the picture of human evolution," she said. "They establish that man reached bipedal, free-striding gait (upright walking) much earlier than was known for certain."

Leakey
. . important find

This is important because walking upright frees the hands for carrying things, toolmaking and intricate manipulation that assists higher development, Mrs. Leakey said.

Dr. Louise Robbins of the University of North Carolina, an anthropologist specializing in footprints, told the briefing the prints showed the creatures' feet were very similar in shape and function to modern man's.

The characteristics of rounded heel, raised arch and a large big toe are not found in other primates and make it possible to walk straight without shuffling from side to side, she said.

Mrs. Leakey said dating the material around the prints showed that they were about 3.6 million years old.

The fossil footprints uncovered in the Laetoli area of Tanzania were made by two creatures who apparently passed separately across a bed of volcanic ash which later hardened in the rain.

The footprints were similar to five previously discovered in the same area and announced by Mrs. Leakey a year ago.

Canada eases threat to cheap fares to U.S.

WASHINGTON (CP) — Discounts of up to 65 per cent proposed for some Air Canada flights to the United States this spring appear safe from the threat of cancellation by U.S. authorities, at least for now.

The chairman of the U.S. Civil Aeronautics Board said Wednesday regulatory officials are making their threat to suspend Air Canada proposals conditional — it will not become effective unless Canada keeps blocking U.S. airlines' lower fares for cross-border flights.

Marvin Cohen called a news conference to make public the U.S. side in the dispute over reduced air fares that has been going on for a year now. In that time, Canada has blocked nine separate efforts by U.S. airlines to bring in bargain fares on flights across the border.

The United States has sent a diplomatic note to Ottawa saying it might suspend the Air Canada fare reductions — which are to last only between March 27 and May 7 — in retaliation for earlier action by Canadian authorities against U.S. airlines.

It seemed the hundreds of thousands of Canadian air travellers who booked the cheaper Air Canada flights might see their bargains disappear.

But Canada's Transport Minister Otto Lang has agreed to permit U.S. airlines flying into Canada to bring in similar or matching fare reductions to those proposed by Air Canada.

Further negotiations are scheduled at meetings in Washington April 18-20.

Give Ben share of credit —Barber

● Legislature stories, Page 22

Victoria MLA Charles Barber charged Wednesday that Premier Bennett stole his idea for five free shares in the B.C. Resources Investment Corporation from Ben Ginter.

Almost a year ago Ginter (Uncle Ben of brewing fame) offered five free shares per family in his Alberta brewing operation at Red Deer. An estimated 30,000 Albertans responded to the offer.

Barber (NDP—Victoria) said he felt it his "unhappy duty to reveal that Mr. Bennett's idea is plagiarism."

The similarity between the two schemes "is startling," Barber said. "I call on Mr. Bennett to confess the plagiarism, honor the copyright laws of Canada, and give Ben Ginter the credit he is certainly due."

INSIDE

Major weakness found under dam
—Page 21

Waterland denies report leaked
—Page 25

Cordova Bay study faces rough ride
—Page 34

Ice still clamps eastern ferries
—Page 37

Background	5
Bridge	31
Classified	40-51
Comics	18
Crossword	32
Editorials	4
Entertainment	38-39
Family	27-32
Finance	6-8
Horse Happenings	32
Marine Calendar	25
Names in the News	51
Provincial Court	34
Sports	12-17
Your Good Health	29

U.K. ambassador shot in Holland

THE HAGUE (Reuter) — The British ambassador to the Netherlands, Sir Richard Sykes, was shot and wounded outside his residence in the centre of The Hague today, a British embassy spokesman said.

In London, a foreign office spokesman said Sykes was taken to hospital. He could give no further details.

The spokesman said the ambassador was on his way to the embassy when he was attacked.

One unconfirmed report said his wife also was wounded and that the assailant fled, taking two policemen as hostages.

Police sources in The Hague said an alert was issued for the ambassador's silver-colored Rolls-Royce limousine.

Boss jailed, 4 nabbed in fish-logs tiff

QUEEN CHARLOTTE CITY (CP) — RCMP have arrested four loggers and their boss was jailed Wednesday on federal fisheries charges laid following logging in a watershed in the Queen Charlotte Islands.

The arrests were made after the fisheries department restricted cutting on a 40-acre tract of timber along the slopes of Riley Creek in Rennell Sound. The department said that continued logging would cause erosion and damage salmon spawning beds.

Three loggers arrested Tuesday and another arrested Monday were charged with activity leading to the destruction of a fish habitat. They will appear in provincial court here March 27.

Company logging manager Peter Pfister was charged with three counts of counselling an offence under the Criminal Code.

The loggers' union, the International Woodworkers of America, sent a telegram Wednesday to federal Fisheries Minister Romeo Leblanc protesting the action.

Meanwhile, about 10 women, including wives of the arrested loggers, picketed the fisheries office here against the arrests.

A spokesman for the logging company, QC Timber Ltd., said it would continue logging the site.

Federal fisheries officers last week warned fallers moving into the site that cutting in the area could result in charges under the federal Fisheries Act.

The provincial forests ministry had approved logging on the site and the company said independent consultants hired by the company found the danger to Riley Creek was minimal.

The company has asked the federal department to provide conclusive scientific data that shows the spawning beds would be damaged.

Angry words mark peace-pact votes

From Page 1

"Mr. Begin can say whatever he wants but the international law is clear," Ghali said. "How can you rule if you don't have control over your land."

Khalil insisted that Egypt remains committed to its obligations specified in the joint Arab defence pact of 1951 and if Israel attacked an Arab country, Egypt would feel free to support that Arab state.

He said he had received a letter, which he had requested, from U.S. State Secretary Cyrus Vance "explaining clearly that Egypt maintains its defence commitments toward the Arab countries."

Nasser's outburst followed an interruption from another independent, Farouk Metwally, who had demanded that the assembly denounce a speech by Begin to the Knesset on Tuesday that Jerusalem would never be divided, that there would never be a Palestinian state and that Israel would never return to its pre-1967 borders.

The Saudi and Iraqi press, which reflect government thinking, lashed out at the Egyptian-Israeli treaty and called for war against Israel to regain Jerusalem and Israeli-occupied Arab lands.

In Abu Dhabi in the United Arab Emirates, several thousand Palestinians held a tumultuous rally, chanting slogans against Sadat and carrying banners condemning the treaty. It was the largest rally ever in the oil-rich sheikdom.

"Jerusalem is calling us; only fighting will bring it back, not speeches, not talks" said Sheik Abdul Aziz Bin Mobarek.

Oil-rich Saudi Arabia leads the pro-Western moderate front in the Middle East and the Saudis have pumped healthy amounts of financial aid into the impoverished Egyptian economy. Iraq has been traditionally hawkish against Israel.

A front-page editorial in the Saudi newspaper *Al Jezira* said Palestinians should fight "until they turn the occupied lands into a blazing inferno for the enemy."

"We should convert all our resources into rifles, guns, tanks and fighter aircraft and turn every able-bodied man into a good soldier or commando willing to die for this cause," the paper said.

Another Saudi paper, *Al Riyadh*, wondered why "anybody should want to sign a treaty with Israel after what Begin said.

"With the West Bank (of the Jordan River) and Gaza gone and with the exclusion of Jerusalem and the denial of Palestinian rights, why bother to go to Washington, Tel Aviv and Cairo to sign anything?" the paper asked.

In Iraq, the newspaper *Al Thawra* of the ruling Socialist Baath Party predicted war and said: "The Arab masses must change any war that Israel launched from a limited one, as Israel would like, to a liberation war."

In Jerusalem, angry members of the ultra-nationalist Gush Emunim (Bloc of the Faithful) gathered at the Knesset gates to protest the treaty. They were not allowed in. They also set up a prefabricated building at an unauthorized settlement in the Sinai Peninsula, which Israel must vacate under the treaty.

Western winners

WINNIPEG (CP) — Five tickets worth $100,000 each were picked Wednesday night in the Western Express lottery draw.

The top tickets are 45145 in Series 6, 67477 in Series 5, 87179 in Series 3, 14185 in Series 14, and 48093 in Series 2.

Tickets with the same numbers in any other series are worth $1,000 each. There are 100 such tickets.

There are also prizes of $100 for holders of tickets with the last four numbers of the top draws, and $25 for those whose tickets have the last three numbers.

Democrat demands peanut-prober clout

WASHINGTON (UPI) — U.S. Senate Democratic leader Robert Byrd said Wednesday that the administration had to give special counsel Paul Curran written guarantees that he could investigate fully the Carter peanut business, without fear of being fired.

Adding his voice to criticisms raised by Republicans, Byrd said he was "disappointed" that Attorney-General Griffin Bell did not grant Curran the independence of a Watergate-style special prosecutor for his financial probe of the Carter family enterprise.

"Since the attorney-general has . . . appointed a special counsel instead of (a special prosecutor), it is incumbent on him to assure that Mr. Curran has the independence needed to carry on an investigation which will leave no doubt in the public's mind that justice has been done," Byrd told the senate.

A new law took effect Oct. 26, providing for appointment of independent special prosecutors to handle politically sensitive cases.

"Explicit protection against removal except for extradordinary improprieties is also essential," Byrd said—drawing the same Watergate parallel that Republicans had been using.

"This is the standard of the special prosecutor legislation," he said. "It was also part of the charter which former attorney-general Elliot Richardson gave special prosecutor Archibald Cox in 1973.

"I expect that a similiar written charter for Mr. Curran will be forthcoming this week and a guarantee against arbitrary removal must form a crucial aspect of Mr. Curran's independence."

Bell announced Tuesday that Curran, 46, a Republican and former U.S. attorney from New York, had been selected as "special counsel" to investigate how the Carter peanut warehouse got multi-million-dollar loans from Bert Lance's National Bank of Georgia, and what it did with them.

Republicans denounced Bell for giving Curran somewhat less than special prosecutor powers. He must, for example, submit his recommendations for indictment and prosecution—the case involves the president's brother Billy, among others —for approval by Assistant Attorney-General Philip Heymann.

As did the Republicans, Byrd disagreed with Bell's judgment that the law prohibited the naming of a special prosecutor in a case already in progress when it took effect.

Auto theft lands dog in the cooler

BIRMINGHAM, Ala. (AP) — Police have solved a reported auto theft in which the only one to land behind bars was a two-pound Chihuahua accused of biting the hand that fed it.

It began when the owners of two similar automobiles went to the same cocktail lounge. The owner of one car got into the other car when he left the lounge. His ignition key worked and he drove home. The other car's owner later reported his car stolen.

Inside the similar vehicle left in the lot was a high-strung Chihuahua that dutifully stood guard for nearly three days. "An employee at the lounge fed, watered and otherwise took care of the dog best he could," said police Sgt. Carl Wideman. "But the dog bit him on the finger and we had to call Rabies Control to lock the dog up."

Meanwhile, the man who took the other car noticed the discrepancy and reported his car stolen. Wideman said that's when officers unravelled the mystery.

Chinese charge Vietnam stalling

HONG KONG (Reuter) — China accused Vietnam today of delaying and undermining negotiations aimed at restoring normal relations between the two countries, the official Chinese agency Xinhua reported.

The agency said China proposed talks March 28 at the vice-foreign minister level, but the Vietnamese foreign ministry sent a note to China in which it "spread the lie that the Chinese armed forces were still occupying many places belonging to Vietnam."

Vietnam said talks might start March 29 in the Vietnamese capital if the Chinese withdrawal was completed the day before, but added that "if Chinese troops continue to occupy Vietnamese territory, then the Vietnamese people and armed forces will resolutely . . . defend their independence, sovereignty and territorial integrity."

Xinhua accused Vietnam of trying to poison relations between the two countries.

"The Vietnamese authorities have stepped up press-ganging and dispatched large numbers of troops to the Sino-Vietnamese border," it said.

"Now that the Vietnamese authorities have raised pretexts for delaying and sabotaging the negotiations and taken so many anti-China and anti-Chinese actions . . . people cannot but ask: Will the Vietnamese authorities show earnest sincerity in the forthcoming negotiations with China?"

The weather

Sunny. Winds light. Wednesday's precipitation: nil. Sunshine 10 hours 24 minutes. Recorded high and low at Victoria airport 18 and 1. Today's forecast high and low 16 and 0. Today's sunrise 6:13, sunset 6:29. Moonrise 2:40 a.m., moonset 12:11 p.m. Friday outlook: sunny.

East coast of Vancouver Island — Sunny. Winds light. Wednesday's precipitation: nil. Recorded high and low at Nanaimo 19 and —1. Forecast high and low 17 and —1. Friday outlook: sunny.

West coast of Vancouver Island — Sunny. Winds light. Forecast high and low at Tofino 16 and 0. Friday outlook: a few clouds.

North coast of the Mainland — Sunny. Winds light. Forecast high and low 12 and —3. Friday outlook: a few clouds.

Extended outlook, Saturday through Monday — fair with daytime temperatures near or a little above normal. Highs 14 to 18. Lows 1 to 4.

READINGS

	Max.	Min.	Prec.
St. John's	—1	—2	0.3
Halifax	11	4	1.0
Fredericton	13	2	—
Charlottetown	2	—2	—
Montreal	11	2	—
Ottawa	11	0	—
Toronto	11	0	—
Thunder Bay	5	0	—
North Bay	13	1	—
Kenora	0	—4	1.8
Winnipeg	—1	—4	1.6
Churchill	—1	—19	—
The Pas	3	—4	—
Brandon	1	—5	0.2
Regina	2	—5	0.2
Saskatoon	2	—7	—
Prince Albert	2	—8	—
North Battleford	2	—8	—
Swift Current	5	—1	—
Medicine Hat	8	—3	—
Lethbridge	7	—7	—
Calgary	7	—9	—
Edmonton	9	—4	—
Cranbrook	11	—5	—
Castlegar	14	—3	—
Penticton	14	—3	—
Revelstoke	12	—6	—
Vancouver	13	3	—
Prince Rupert	12	—2	—
Terrace	15	1	—
Stewart	9	—4	—
Port Hardy	10	1	—
Tofino	17	0	—
Comox	18	1	—
Prince George	12	—5	—
Williams Lake	12	—3	—
Kamloops	18	—5	—
Dawson City	1	—11	0.3
Whitehorse	6	—8	—
Fort Nelson	8	—10	—
Fort St. John	5	—1	—
Peace River	3	—6	—
Yellowknife	—11	—19	0.2
Inuvik	—25	—32	—
Seattle	16	3	—
Spokane	13	—3	—
Portland	20	3	—
San Francisco	14	9	—
Los Angeles	16	9	—
Phoenix	17	8	14.5
Las Vegas	14	6	5.1
Chicago	6	1	—
New York	17	6	—

TIDES AT VICTORIA
(Tides listed are Pacific Standard Time)

	Time	Ht	Time	Ht	Time	Ht	Time	Ht
	H M	Ft.	H M	Ft.	H M	Ft.	H M	Ft.
22	0030	7.6	0250	7.4	0750	8.2	1625	2.6
23	0125	7.8	0400	7.4	0855	8.1	1725	2.5
24	0150	7.8	0520	7.0	1030	8.1	1805	2.5
25	0145	7.7	0625	6.3	1150	8.1	1855	2.7
26	0150	7.8	0720	5.5	1250	8.0	1940	3.1

TIDES AT SOOKE

	Time	Ht	Time	Ht	Time	Ht	Time	Ht
	H M	Ft.	H M	Ft.	H M	Ft.	H M	Ft.
22	0230	7.2	0705	8.7	1540	2.9	2325	7.2
23	0245	6.9	0830	8.6	1640	2.7	2355	7.4
24	0405	6.6	0940	8.7	1740	2.6		
25	0020	7.7	0530	5.9	1045	8.3	1820	2.6
26	0400	10.5	0945	6.2	1505	9.5	2130	3.5

TIDES AT FULFORD HARBOUR

	Time	Ht	Time	Ht	Time	Ht	Time	Ht
	H M	Ft.	H M	Ft.	H M	Ft.	H M	Ft.
22	0100	9.8	0555	8.5	0950	9.4	1750	2.8
23	0200	10.1	0715	8.3	1105	9.2	1855	2.7
24	0240	10.3	0810	7.8	1240	9.2	1950	2.7
25	0320	10.4	0850	7.0	1350	9.3	2035	3.0

GARDEN & PATIO SALE

Thursday March 22nd to Saturday March 24th

We reserve the right to limit quantities
No Rainchecks

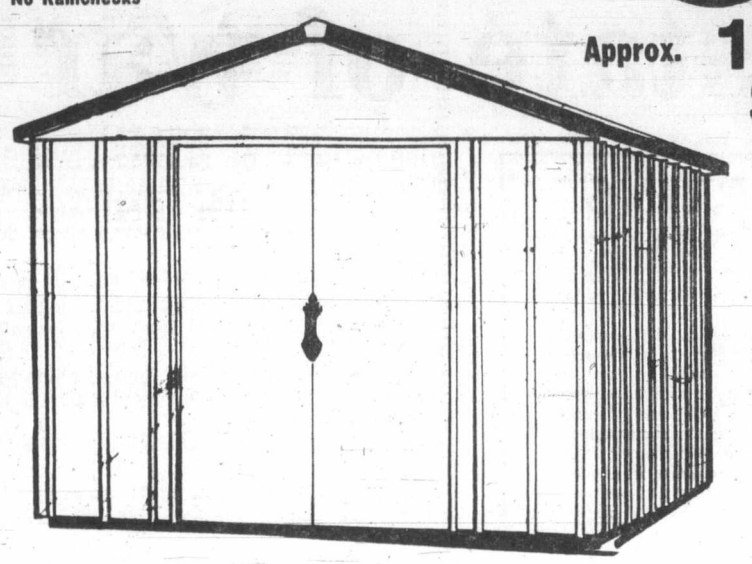

Approx. 10'x7' All Steel Storage Shed

On The Outside
- Made of full galvanized steel
- All parts painted
- Doors operate on ball-bearing rollers
- Inside door tracks for weather-protection

On The Inside
- Solid construction for years of service
- Illustrated instructions for easy set-up
- Durable interior paint finish
- Heavy gables for overall roof strength
- Heavy duty floor frame supports wall panels

$229

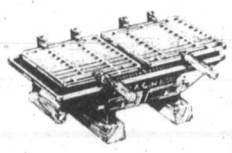

Double Hibachi
Heavy duty portable cast iron, adjustable height, chrome plated grills, wooden handles, two air vents.
6.97 EA.

Charcoal Briquettes
20-lb. bag of premium charcoal briquettes. Reg. 3.67.
2.97 EA.

B.B.Q. Starter
48 fluid oz. Liquid fire starter for summer cook-outs. Reg. 99¢.
77¢ EA.

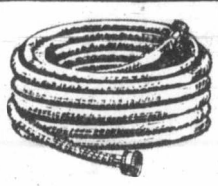

Garden Hose
50 ft. heavy duty, green nylon reinforced hose.
5.49 EA.

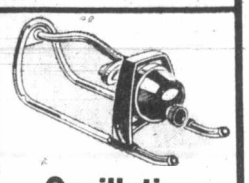

Oscillating Sprinkler
Waters up to 2,200 sq. ft. Adjustable dial for four watering patterns.
6.97 EA.

C.G.E. 18" Electric Mower
Instant start, clean and odorless, durable steel deck 5 adjustable cutting heights. 6" wheels.
84.97 EA.

Champion 19" Mower
Full 19" cut, powerful 3 H.P. 4 cycle engine. Easy recoil start, foot safety area, folding handles.
99.97 EA.

3.5 cu. ft. Wheelbarrow
Durable, Heavy Gauge. Steel Tray. 33"x25½"x6¾"
29.97 EA.

Needie Weedeater Grass Trimmer
66.97 EA.

Web Lawn Chair
5x6 Web
6.95 EA.

Long-handled Garden Tools
Hardwood Handles, 6 Different Types, Level Head Rake, 6" Garden Hoe, 7" Dutch Hoe, 8" Turf Edger, Culti Hoe, 4 Tine Cultivator.
3.99 EA.

15" Outdoor Swan Planter
Durable white plastic with decorative pattern.
5.99 EA.

16" Lawn Spreader
Spreads Fertilizers, Weed Killers, Seeds, Granular Pesticides, etc. 6 different spreading rates.
16.99 EA.

Rose Bushes
Quality grade, two year field grown hybrid Rose Bushes, fully budded, on hardy multi floral roots.
2.97 EA.

Bedding Plants
Pansies, Cabbage, Onion Sprouts, Broccoli.
Reg. 79¢
3/1.49

CLEARANCE

Misses & Junior Dresses
Reg. Prices up to 37.00
Sale Price
18.00

Ladies' Pleated Pants
Grey & Brown & Navy. Sizes 9-15. Reg. 22.99
15.00 EA.

A Wide Selection of Pullovers Cardigans & Blouses
Spring Colours. S.M.L. Reg. up to 16.99
5.00 EA.

Pants Skirts Blouses & Sweaters
A Wide Range of Sizes and Colours. Reg. up to 19.99
8.00 EA.

Clogs & Runners
Assorted Sizes and Colours. Values up to 26.99
Up To 25% OFF

Zellers
HILLSIDE SHOPPING CENTRE
OPEN MON.-FRI. 9:30-9:30
SAT. 9:30 to 6:00
CHARGEX
master charge

Kurds tightening grip on Iran city

SANANDAJ, Iran (AP) — Ayatollah Ruhollah Khomeini faced one of his toughest challenges Wednesday as Kurdish rebels tightened their hold on this provincial capital and threatened the military barracks after four days of bloody fighting.

Rebels tried repeatedly to overrun the barracks, turning back only when the government used tanks.

Independent sources here said at least 200 had died.

Rivalry between Kurds of the Sunni Moslem sect and Khoumeini's Shiite Moslems appeared to be the cause.

There are about four million Kurds in western Iran, and seven million more just over the adjacent borders of Iraq and Turkey.

Four French and Italian women wait for audience with Khomeini —AP

China wants Taiwan links

SUVA, Fiji (AP) — China wants to open communications and air links with Taiwan, Chinese Vice-Premier Chen Muhua told the Chinese community in Fiji today.

Mrs. Chen said early reunification of China was wish of the people on the Chinese mainland and in Taiwan and that steps should be taken to promote trade and tourism and cultural exchanges.

Bobbies 'harass' blacks

LONDON (AP) — Britain's police have "persistently harassed" non-whites and failed to protect then from racist attacks, a government-sponsored race relations group said Wednesday.

The group issue a report claiming the police regard Britain's three million non-whites—West Indians, Africans and Asians—as troublemakers and use police powers to harrass them.

The report, *Police Against Black People*, was based on a study of Britain's simmering racial problem by the Institute of Race Relations, a research body founded in 1965.

Slush fund: 'Not aware'

JOHANNESBURG (Reuter) — Former information minister Connie Mulder emerged briefly from the political darkness Wednesday to reject charges that the cabinet knew about South Africa's "slush fund" scandal.

Eschel Rhoodie, another main figure in the scandal, claimed in newspaper interviews from his self-exile abroad that former premier John Vorster—now South Africa's president—told the full cabinet just before the 1977 general election of the information department's financial support of the *Citizen* newspaper.

But in a statement issued Wednesday by leaders of the ruling National Party, Mulder said the cabinet was informed of the *Citizen* project for the first time last Sept. 26, after Vorster said he was resigning as premier due to ill health.

The question of when the cabinet knew of the department's misuse of state funds is crucial. Vorster's successor, Pieter Botha, told parliament he would call another election earlier than scheduled if it was shown that members of his cabinet had that knowledge at the time of the irregularities.

The party statement came amid charges and denials about the murder of South African financier Robert Smit and his wife just before the 1977 election.

Lawyer Joseph Ludorf said he was told by a client that two West Germans were paid $35,000 each to kill Smit, a National Party candidate for parliament, and his wife.

No bribes to politicos in U.S., says Rhoodie

LONDON (UPI) — Dr. Eschel Rhoodie, a key figure in South Africa's information scandal, said Wednesday he bribed foreign politicians, journalists and labor union officials from a secret government fund but denied "categorically" any United States politicians received payments.

"I think in the case of the United States I can say categorically that we didn't make any payments to politicians," said Rhoodie, former head of South Africa's Information Department.

"Of course there are various other important groups of influence in the United States, except the politicians, but I cannot recall that we ever had such an operation," he said.

Rhoodie, who fled South Africa after the department was disbanded following scandal charges, spoke on a 40-minute BBC television interview made at an undisclosed location in Europe. He currently faces fraud and theft charges in South Africa.

He claimed members of the present Pretoria government, including the past and present prime ministers and the finance minister were fully aware and approved his secret payments to influence foreign "opinion formers and decision makers" in favor of South Africa.

A Johannesburg newspaper said Tuesday that President Carter received a $1,000 campaign contribution from the South African-based public relations firm, Sydney Barron, in March 1976.

Lamb's Navy Rum. When you mix it, you don't lose it.

Lamb's full distinctive flavour comes smoothly through your mixer.

In fact, Lamb's unique quality has made it known round the world for more than 100 years.

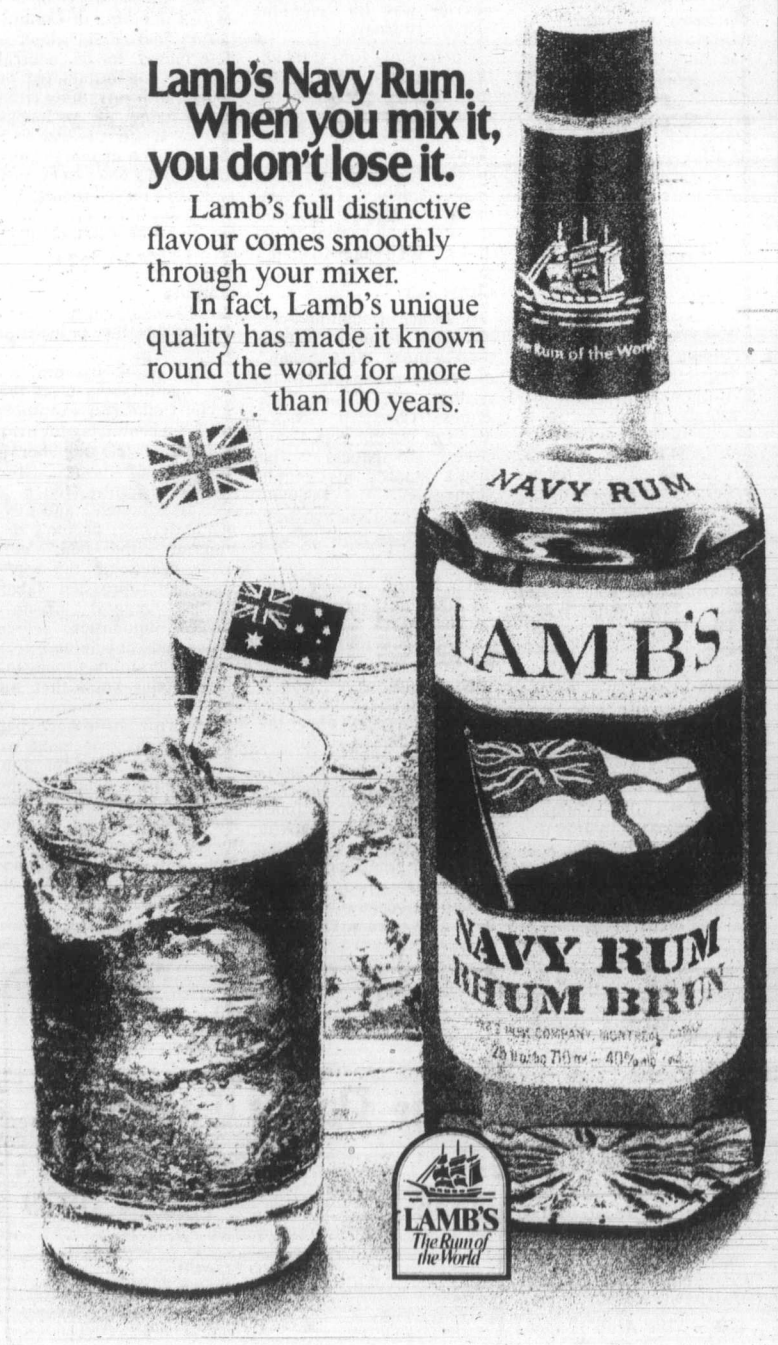

SAVE NOW ON COMFORT AND STYLE FOR YOUR HOME

FOR A LIMITED TIME, YOU CAN SAVE 20.00 EACH ON THESE TASTEFUL ACCENT CHAIRS

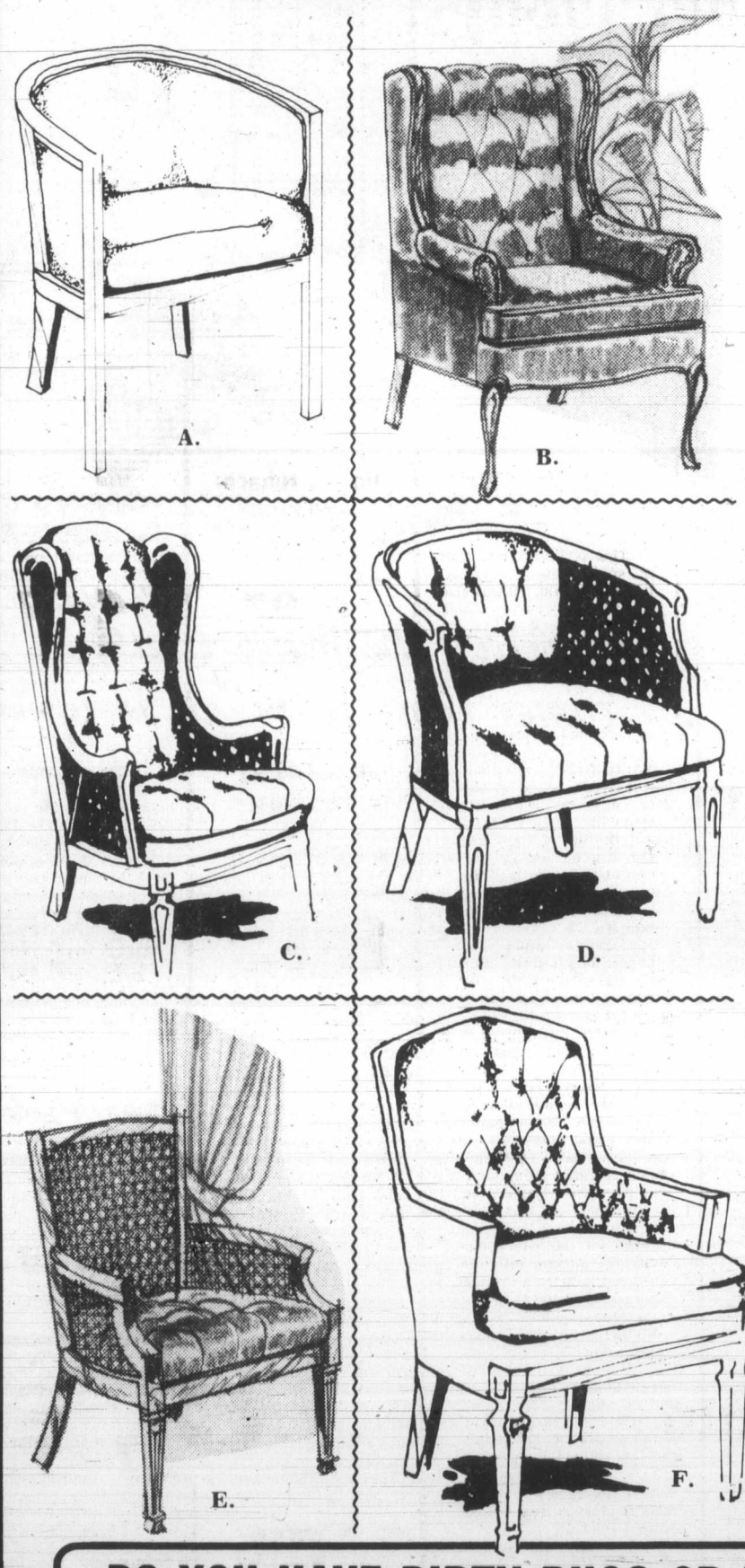

Lend a dash of style to your most formal or modern decor. Imported chairs featuring finely carved or shaped frames, hand rubbed to a warm fruitwood finish, upholstered in luxurious cloth. Choose from these 6 dramatic styles in a variety of fabrics and colours. All in stock for prompt delivery.

A. Fully-Upholstered Tub Chair — with tufted seat and back. Italian Provincial legs. Colors Russet, Beige, Brown or Gold.
Reg. 199.00 SALE 179.00

B. Medium High Deluxe Tufted Wine Chair — available in three colors: Russet, Citrus, Doeskin.
Reg. 279.00 SALE 259.00

C. High-Back Chair — with comfort and elegance. Cane sides and back.
Reg. 265.00 SALE 245.00

D. Cane Tufted Tub Chair — Button-tufted seat and back with cane sides. In Green, Amber, Gold and Beige.
Reg. 185.00 SALE 165.00

E. Traditional Chair — which will create beauty in any room. High woven cane back. Deeply tufted seat and woven cane sides. Two colours: Russet and Sable.
Reg. 219.00 SALE 199.00

F. Semi High-Back Chair — with deep tufted back and sides. Green or Gold and Beige.
Reg. 299.00 SALE 279.00

SEE OUR HUGE SELECTION OF COMFORTABLE RECLINERS, ROCKERS AND OCCASIONAL CHAIRS

DO YOU HAVE DIRTY RUGS OR UPHOLSTERY?

MRS. BEA ZUCCO will be in STANDARD'S DRAPERY DEPT. DEMONSTRATING THE FAMOUS **ARGO SHEEN** Soil Remover THURS., FRI., and SATURDAY.

YOU OWE IT TO YOURSELF AND YOUR HOME TO LEARN MORE ABOUT THIS GREAT TIME AND MONEY SAVER.

*FREE DELIVERY *EASY CREDIT TERMS *TRADES ACCEPTED *FURNITURE RENTALS

STANDARD FURNITURE
Downtown
737 YATES 382-5111

3-22

Colonist

Comment

THURSDAY, MARCH 22, 1979

Battle plan shot down

IT IS PRIME MINISTER Trudeau's contention that the most vital and urgent matter facing the electorate today is Canadian unity. Further, he has made it abundantly clear that to him the country's future as a single nation depends entirely on the disposition of the province of Quebec.

So strongly does he feel on this matter (he would have us believe) that he is ready to fight an election on it. Just which of his political rivals disagree with the ideal of national oneness or is at all likely to launch a campaign for the break-up of Canada he has yet to reveal.

To set the scene he requires to stage the Battle of Canada, in which he could play the hero's role as the only true champion of Confederation, he must, of course, discredit all other political party leaders who support federal unity while simultaneously identifying and attacking the enemy who would destroy it.

To succeed in this he must have the full co-operation and complete personal dedication of all his Liberal cohorts. This, of course, he has had. That is, until earlier this month when an inexplicable slip-up occurred within the normally smooth-running Grit organization.

The trouble actually began with the publication of the February edition of ***Reader's Digest*** which implied that the prime minister's right-hand man and top general, Justice Minister Marc Lalonde, sees little, if any, problem in dealing with Quebec.

"Marc Lalonde," the ***Digest*** said, "chief architect of Ottawa's constitutional proposals, contends that federalism is much more flexible that the Quebec government claims. 'Four-fifths of the Parti Quebecois program,' he says, 'can be implemented within the federal system and the remaining fifth can be negotiated.' "

In other words, according to M. Lalonde, Ottawa can meet all of Quebec's demands within the present federal structure. According to the justice minister, the danger of Quebec separatism no longer exists because Rene Levesque and his Parti Quebecois can get everything they want without going to such an extreme.

What M. Lalonde forgot in making this statement was that by using these words he literally removed the main issue on which his leader wished to fight the election. If there no longer was an enemy of Confederation, then obviously there would be no need for the emergence of a champion-hero for its preservation.

Later, realizing his mistake, M. Lalonde attempted to deny the statement attributed to him by the ***Digest***.

However, the author, Ronald Lebel, immediately provided ample proof that M. Lalonde did indeed say what he was reported as saying. No fewer than five other journalists heard the justice minister make the same statement. It was also tape-recorded and later used by both French-language networks, Radio-Canada and TVA, and appeared in several Quebec dailies.

The situation raises some interesting points. For instance: if the justice minister's contentious statement is a true reflection of the situation, then surely the threat of Quebec separating from Canada has now disappeared.

If, however, the statement was untrue, why did the prime minister's senior cabinet colleague see fit to make it in the first place?

Fit to be tied

IF THE TRUTH can make you free, it can also make you wary.

Here we thought that 60-year-old Swedes could outjog 30-year-old Canadians any day. Didn't Participaction Canada repeatedly tell us so in vivid television messages? Didn't we see that grey-haired Swede, a complacent smile on his face, graciously letting our much younger jogger keep up with him?

Now we learn from Sports Minister Iona Campagnola that Canadians are not only physically more active then Swedes, they live longer. The proof comes from a comparitive study of the people in Saskatoon and Umea, Sweden.

The 60-year-old Swede comparison turns out to be only some televison advertising man's myth.

There's a lesson in all this. If, as the Chinese say, a picture, even on televison, is worth a thousand words, it's worth remembering that those thousand words are not necessarily true.

Anthony Lejeune

More like feeding time at the zoo

LONDON — The United States and Great Britain are very much in a minority among the democratic nations of the world in not having allowed, so far, the regular meetings of their principal political assemblies to be televised.

The American Congress has now yielded and is letting the cameras in. The British House of Commons voted narrowly against television three years ago, but for the past 12 months has permitted regular broadcasts on sound radio; and the question of television will be raised again, no doubt, with new arguments drawn by then from the American experience.

If any U.S. Congressman imagines, however, that the dispute over the advantages and disadvantages of television will be conclusively settled by a trial period, he should think again — and observe what's happened elsewhere.

In this, as in so many matters, people tend to have their expectations confirmed. Most of those who thought, in advance, that televising the parliamentary assembly would be a good idea still think that it's a good idea. Those who disapproved still disapprove. Both in Canada and in West Germany, for example, where the level of acceptance is high, arguments can still be heard on either side, some saying that the presence of the cameras actually has caused parliamentary manners to improve, others claiming that the whole atmosphere of the chamber has been altered and damaged.

The harm which is most often alleged is that politicians will make speeches to the camera instead of attending to the flow of debate. This would be a more convincing objection if politicians had shown much sign of paying rational, as distinct from partisan, attention to the debate before.

Nevertheless, the broadcasting of Parliament in Britain has undoubtedly had an effect. Last year's budget speech by the Chancellor of the Exchequor and the response by Mrs. Thatcher, the Opposition leader, were both clearly addressed to the listening public rather than to the House of Commons. But that was an exceptional event. It has been the regular afternoon broadcasts, mainly of the Prime Minister's Question Time, which have provoked fierce controversy.

Or perhaps not so much controversy as unanimity. For most people, these broadcasts have been their first direct experience of what goes on in Parliament — and they have been profoundly shocked.

They expected to hear serious questions being seriously answered. Instead of which, they heard a constant effort to score meaningless party points; flagrant evasions and cheap jibes; and a background clamor of jeers and schoolboy abuse, sounding more like feeding-time at the zoo than the proceedings of a grave national assembly.

The advocates of broadcasting say that the radio microphones give a false impression. Let the television cameras in and people's faith will be restored. The opponents say that Parliament's reputation had been seriously hurt and that television would only compound the damage.

The instinctive reaction of many politicians, in Britain and in America, is to seek ways of controlling what is broadcast. By a "fair" impression they mean a favorable impression. If the cameras show empty seats or sleeping members, and the microphones pick up the cry of buffoons, this is, for some reason, supposed to be misleading. A British Member of Parliament said candidly that the indignation felt by some of his colleagues over the effect of the broadcasts was "the rage of Caliban seeing his own face in the glass".

There is one interest which goes totally unheeded in this argument — that of the oridinary viewer, for whom the whole thing is a dismal waste of air-time which could be devoted to old movies or *Charlie's Angels*. The politicians don't care about him at all.

"Inflation, separation, unemployment and now Margaret Trudeau."

After the peace treaty comes those to break it up

By JOHN K. COOLEY
Christian Science Monitor

WASHINGTON — With an Egypt-Israel peace treaty apparently as good as signed, the United States now faces the military and diplomatic burden of protecting the treaty and its signers from their Arab and Soviet-bloc opponents in the Middle East.

U.S. administration planners now look to three main areas where the U.S., with its allies, will be expected to brace for an expected counter-offensive by the Arab "rejection front" and its friends.

One is the conflict — now apparently headed toward negotiation — between Saudi Arabia's ally, North Yemen, and its southern neighbor, radical South Yemen, allied with the leftist Palestinian organizations and with radical Arab and Soviet-bloc governments. Here the United States is sending military equipment and, to a limited extent, its own naval forces to the area.

Another, say U.S. analysts, is the danger of subversion by radical Palestinian elements to the oil fields and oil supply lanes along the Arab-ruled east coast of the Persian Gulf. The Palestine Liberation Organization (PLO) now is firmly installed in its new base in revolutionary Iran, just acrosss the Gulf.

Ever since a Palestinian speedboat tried to sink an Israel-bound tanker, the *Coral Sea*, in the Red Sea straits off Yemen in 1968, Western defence planners have worried about possible sinking or sabotage of a tanker, thus blocking the straits and stopping the oil flow to the West and Far East.

Iranian forces no longer guard the narrow Strait of Hormuz. Now, Saudia Arabia, with American backup, bears the main formal defence responsibility in the region, leaving no doubt that the Saudis, if not all of their Arab allies in the gulf emirates, expect solid U.S. support. Part of this support could be the U.S. aircraft carrier *Constellation* and a small task force, now steaming through the Indian Ocean toward Arabia.

A large and active Palestinian minority is spread along the Gulf coast from Kuwait, where Palestinians are 20 per cent or more of the 1 million population, through Saudi Arabia and the United Arab Emirates, where another 200,000 or more Palestinians hold top professional and technical jobs. This creates, as one U.S. analyst admits, "a major subversive potential."

For many years, the Saudi government and the Arabian-American Oil Co. (ARAMCO) have barred Palestinians from access to the most sensitive oil installations, such as the big Ras Tanura refinery and tanker-loading port in the Persian Gulf.

Despite the Yemen war, the Saudi defence and aviation minister, Prince Sultan, and the national guard commander Prince Abdallah, have deployed much of Saudi Arabia's effective 60,000-man land force around the giant Abqaiq and Ghawar oil fields. But, as Saudi oil minister Sheikh Ahmed Zaki Yamani once said, "Even the whole Saudi army might not prevent sabotage by a small, trained band of professionals."

The Palestinian subervisive potential now is strengthened by the new PLO base in Iran. The Iranian revolutionary government shows signs of joining the Arab economic boycott of Israel and has threatened to cut off remaining Iranian aid funds to Egypt if President Sadat gives the shah sancturay in Egypt again. Saudi concern about the Palestinian subersive potential helps to keep Saudi opposition firm to any Arab-Israel peace treaty not paving the way for an Arab return to East Jerusalem and for creation of a future Palestinian state.

The third danger area is inside Egypt itself. Here, the U.S. may be able to do much less about keeping Sadat in power than Sadat himself. He counts strongly on the loyalty of his armed forces commanders and the immense popularity of his project for peace with Israel.

The Muslim Brotherhood, a fundamentalist, semi-underground group favoring an Islamic republic, publishes two newspapers and openly militates in Egypt against the Camp David peace agreements.

Another underground group, reportedly oriented toward co-operation with the Ayatollah Ruhollah Khomeini's Shia movement in Iran (although Egyptian Muslims are mostly Sunni, or orthodox), has arisen among student and professional circles, where a small minority of leftist activists also opposes the Egypt-Israel accords.

Peter Worthington

How guilty the media in Jonestown massacre?

TORONTO — It is surprising how much the "massacre" at Jonestown, Guyana, last November reveals about the vulnerability of our society. Rather than a fanatical preacher or a cult demagogue gone amok, Jim Jones, founder of the Peoples Temple which wielded such influence in the San Francisco area, seems to have been more Marxist screwball than religious nut.

What should be of special concern to us all is how Jones managed through most of the '70s to get away with so much without anyone really blowing the whistle. The media especially was either docile, exceedingly connable, or cowardly. It was only after the suicide/murder of 900 of his followers/captives that journalistic skepticism asserted itself.

How did Jones get away with it for so long? An explanation has appeared in the *Wall Street Journal* — one of the world's great newspapers which radiates common sense and courage. An article titled "The Press and Jim Jones,' written by Richard Jencks, a former CBS executive and now a broadcast consultant, shows how distressingly simple it was for Jones to get "good press" in the years before Guyana. Occasional complaints and evidence against Jones and his Peoples Temples were ignored by the supposedly "hard-hitting watchdogs of the Fourth Estate."

How come? Simple! Jones manipulated the media, politicians, liberal goodhearts, civil libertarians by the disarmingly simple tactic of appearing to support liberal and fashionably "progressive" causes. As Jencks writes: "Perhaps most disturbing, Jim Jones seems to have found safety in playing on liberal and 'progressive' sentiments — nonviolence, concern for the poor, racial justice — that made him a sacred cow to some journalists."

While there was abundant evidence from the beginning that Jones' disciples were beating up people, harrassing them, bilking them of funds, pushing fake cancer cures, teaching suicide rituals, virtually kidnapping followers, ruling by fear and even dispensing the nonsense that he could raise people from the dead, few question were ever asked of him and his "Temple."

Jones surrounded himself with armed guards. He punished dissent and seemed to see himself as a combination of Christ and Lenin, working towards a perverted Marxist-Christian dictatorship. All this was known and available to the press and authorities, yet little was done. In fact during this time Jones was named chairman of the Human Rights Commission in Indianapolis, his home-town. He was named to the county grand jury in California. In San Francisco he was appointed head of the housing authority. His chief legal advisor was the assistant district attorney.

His formula for establishing immunity to criticism was to stress fashionable liberal "buzzwords." As Jencks notes: "He was an 'activist.' He was a 'peacemaker.' He was dedicated to 'non-violence.' He denounced 'racism.' Favored reporters got special interviews." His Peoples Temple was regarded as "radical Christianity."

In an act of sublime cynicism the Peoples Temple used to make "free speech" awards to newspapers — including the New York *Times*, *Christian Science Monitor* and the San Francisco newspapers. The media ignored his temple publication, People's Forum, which spewed hate for American politics and institutions.

A month before the Guyana massacre, Jones' lawyer, Mark Lane, even told a press conference that his client was being persecuted because he was a Marxist! (Now Lane makes a bundle lecturing about the infamy of Jones).

The few critical reports that got into papers sparked intense reaction from Jones and his supporters. Back in 1972 when the San Francisco *Examiner* published a piece that mentioned Jones' armed guards and his claim to be able to raise the dead, Jones picketted the paper and then met with the paper's executives. A favorable interview was then published and the offending piece virtually repudiated.

When one reporter, Marshall Kilduff of the San Francisco *Chronicle*, interviewed defectors from the Temple and wrote a critical series, the *Chronicle* rejected it. Finally in 1977 a regional magazine called the *New West*, which had recently been acquired by Australian press magnate Rupert Murdoch, published the series — the only in-depth journalistic report to appear before the massacre. The magazine was subjected to pressure from various civil liberties groups and political figures, but Mudoch's magazine held firm.

The *Chronicle* printed a water-down report on *New West*'s report. Afterwards Jone' black followers called on journalists and newspapers and magnanimously forgave them their excesses!

The Jones story underlines a dilemma of contemporary journalism which is determined to be neutral and can be intimidated or conned into refraining from moral judgment. As Jencks notes: "While it is true that the intrusion of moral judgments into a news story may result in a biased report, it is also true that a press without any moral judgment — or, which is the same thing, with a belief in the higher morality of a 'cause,' any cause — may not be able to discern the story in the first place."

What Jones was practicing is similar to what the Soviet Union (for example) has been practicing for over 60 years — stressing liberal, motherhood issues like "peace, progress, the people, disarmanent, anti-Fascism, detente, people's democracy, liberation," etc. while practicing the opposite, like repression, labor camps, mental prisons, purges, liquidation, secret police and subversion.

Like Kremlin propagandists, Jones knew that we mostly pay attention to words we want to hear and ignore deeds that make us uneasy. The story of Jim Jones and the Peoples Temple was not the media's finest moment. Nor is the media's coverage of the Soviet system, which Jones used as a model, worthy of much praise either.

(c) Toronto Sun Syndicate

Today in History

A Canadian smugglers' schooner, *I'm Alone*, was sunk by U.S. coastguard gunboats in international waters after a 36-hour chase from the Louisiana coast 50 years ago today — in 1929.

One of the 11 crewmen drowned.

A bitter legal battle ensued, which ended only in 1935 when judges from the U.S. and Canadian supreme courts awarded Canada $25,000 damages and an official apology.

1312 — Pope Clement the Fifth abolished the Order of Knights Templar.

1832 — German poet Johann Von Goethe died.

1848 — The Venetian Republic was restored.

1944 — The Germans shot 50 escapees from Stalag Luft III PoW camp.

1945 — The Arab League was set up in Cairo.

The Daily Colonist.

1858 1979

Published every morning except Monday by The Colonist Publishers at 2621 Douglas Street, Victoria, B.C., V8W 2N4, a division of F.P. Publications (Western) Limited. Second class mail registration number 0516. All undelivered copies or any notices respecting changes of address are to be sent to the above address. Member Audit Bureau of Circulation.

RICHARD BOWER
PUBLISHER AND EDITOR-IN-CHIEF

LLOYD BAKER
ASSOCIATE EDITOR

FRED BARNES
MANAGING EDITOR

GORDE HUNTER

one man's opinion

Of inflation, government and sundry things. . .

The prime minister, with a predilection for joking about possible election dates, tossed off another during his short stay in British Columbia last week. Said he thought June 18 would be a good day for an election. An eagle-eyed reader figures such a date might well be prophetic — that would be the anniversary of the Battle of Waterloo. . .

* * *

HOW ABOUT THIS for inflation, Canadian style. There was an advertisement in *Car and Driver* (U.S. publication) for a cruise control device for automobiles. One of those pieces of equipment that not only allow you to drive at a constant speed, but that also computorizes your trip. Anyway, quoted price is $199.95. The same ad appeared in the Canadian publication *Westworld* and the quoted price in it was $349.95. On the U.S. price you add 24 per cent for duty and federal sales taxes, plus 17 per cent for the deflowered Canadian dollar. That brings the total U.S. price to $280.

On the Canadian price, add five per cent B.C. sales tax for a total of $366.45. Meaning that even with duty, etc., you can buy the unit $86 cheaper through the United States supplier than you can buy it here in Canada. The only way you can look at it is the Canadian supplier is tacking on a much higher markup.

* * *

STILL WITH INFLATION, I have to hand it to John Thornburgh and his *Help End Inflation* association for the pure determination brought to the subject. A few months ago they worked up a program called Proposition 6 — a program designed to cut government spending, taxation and to make more jobs available to Canadians.

Somewhere along the line they found a few flaws in their calculations, but instead of charging ahead without making changes — as government agencies would do — they made the necessary corrections.

The whole exercise is based on the deterioration of our dollar — not just the percentage deterioration as against the U.S. dollar, but the erosion of buying power right in our own country. They point out, for instance, that in 1974, both Canada and Switzerland were running in excess of 10 per cent inflation. Today, Switzerland is down to **UNDER** one per cent. Canada? Pushing double digit once again.

Let me once again spell out their plan, the benefits that would accrue from such a plan and the escalating problems that are bound to stay with us if such sound financial planning isn't implemented.

They would reduce government spending six per cent per year for six years. Public service manpower would be cut — through attrition — the same six per cent per year.

THE GAINS. Government would be spending 31 per cent less, thus no printing-press inflation. Taxes would be reduced by 22 per cent, which would stimulate buying. There would be no need for deficit financing and more jobs would be available due to more exports as lower prices would beat foreign competition and because of an expanded business economy due to an inflation-free approach. No inflation would result in tremendous savings because no pension indexing would be necessary. Big government would become smaller, less wasteful, less pervasive.

If we continue along with the stupidity of the present wasteful monetary system, naturally, more problems.

THE PROBLEMS. No balanced budgets would mean continuing inflation of eight to nine per cent. Prices would double in eight and one half years, triple in just four more. Huge taxes would cause mass home selling, forcing people to rent. A rent of $4,320 per year would become $7,100 in just six years. There would be more layoffs causing welfare and crime to multiply. Job losses would soar as investors would seek higher productivity in the U.S. In short, all the necessary ingredients for another full-scale depression.

The decision, therefore, should be an easy one. John Thornburgh's group is not pie-in-the-sky. Many very smart businessmen are in the group and their financial reasoning is straightforward enough for even the fools in power to understand. And they had better understand or they will go down the same tube with the rest of us.

The *Help End Inflation* group is a small one with a solid idea. Again, if you are fed up with what is happening in Canada, stop mouthing platitudes and do something — like joining them in the fight. The phone number is 658-8096. Stop bellyaching and start fighting.

Punch

"I told the union a make-up girl wasn't necessary on this trip."

To the editor

To be considered for publication in entirety or in part, letters to the editor should be on subjects of general interest. Preference will be given those that are brief and to the point. Pen-names will be used, if requested, but all letters must be signed by the writer whose address also must be included.

Union attack is paradoxical

The latest diatribe by our vociferous labor spokesmen against the provincial government seems more political in nature than ever. It was essentially a condemnation of our free enterprise system.

What of the audience, probably the highest paid unionists in North America, if not the world? It seems paradoxical to me that these people attack a system that has made us a most affluent society.

The members of our unions enjoy a standard of living second to none; we enjoy material benefits that are the envy of other nations; our fringe benefits cushion us from adversity.

It seems we are entering a new phase in labor relations, the bread and butter wars have been fought and won, the goal now is political domination, which would have disastrous consequences if it ever came to pass. There are several reasons. Capital leaves an economy where restraints are laid upon it and seeks through market forces the ability to expand.

Because of the close proximity of our neighbor to the south with its free enterprise philosophy, and a vigorous provincial economy to the east, our province would suffer an outflow of capital and jobs that go with it. Taxation in socialist countries is crushing in scope — what makes this economy any different?

At this point in time Britain, which is governed by socialists allied to unions, is undergoing a crisis precipitated by the unions demanding their pound of flesh in wage negotiations.

Because the Labor government is dependent on union support to stay in office, it is helpless to act. The nation is in chaos with the needs of its population ignored and power of the unions flaunted in a most shameful manner.

Here is an example that cannot be ignored in its reality.

Even with all its faults the free enterprise system with its market forces at play is still our best guarantee that our affluent society will continue.

ADAM ZYRI,
5373 Lost Lake Road,
Nanaimo.

Developer is in tune

I was disappointed, but not surprised to read in the March 16 *Colonist* that Victoria city council, and Ald. Murray Glazier in particular, have stopped another developer from building in Victoria.

Some of the raw and ugly developments should be stopped, but the developments that Hans Hartwig has already built in our city, (Nootka Court and Hartwig Court), have proven that he is sympathetic to enhancing the Victoria image as a city with unique character and charm that will attract tourists.

City council on the other hand, appears to have given free rein to banks, trust companies and other financial institutions who have taken over the downtown area with buildings that are scaled-down versions of buildings from Toronto.

We are fast becoming a mini-version of every other big city in North America and by doing so we are losing our appeal as a tourist centre.

It is almost too late now, but city council members should take a look at Carmel, California to see how development can go forward without ruining the character of a city.

MRS. B. GIBBS,
2079 Windsor Road,
Victoria.

Horse sense

Re: The picture of the Mennonite farmer on Page 3, March 15, Colonist.

It doesn't take a lot of horse sense to know you can't park your horse and buggy in London and in St. Mary's (Ontario) at the same time, because they are approximately 48 kilometres apart! However Water Street is indeed in St. Mary's so your proof reader wasn't completely in error.

MS. J. MITCHELL,
1270 Tattersal Dr.

War truths always surface

This is directed to Mrs. V. Murray, whose letter about Germans appeared recently.

● Do you know that the Germans have as much right to feel as badly about the British as you feel about the Germans because the British started the terror bombing on March 28, 1942, hitting the city of Luebeck?

● Do you know that the Germans only undertook the bombing of the British civilian population reluctantly three months after the RAF started it?

● Do you know that in May 1940, Winston Churchill and his advisers extended the definition of "military objectives" (this is known as a "Splendid Decision").

● Do you know the Lindemann plan which Mr. Churchill accepted?

● Do you know of the shameful bombing of Dresden on Feb. 13, 1945, when the war was nearing its end and knowing that the city was full with refugees, mainly women, children and old people?

● Do you know that the Lindemann plan was kept a closely guarded secret from the British people (just like the camps from the German people)?

● Do you know that the above facts have been denied in the House of Commons and in the House of Lords by Captain Harold Balfour, Under-Secretary for AIR, Viscount Cranbourne, Secretary of State for Dominion Affairs, Commander Brabner, Government Under-Secretary for AIR, Sir Archibald Sinclair, etc.?

● Do you know that no British or American statesman or military leader has been on trial? (This is maybe "democratic").

● Do you know that the British and Americans signed the Geneva Convention?

One thing is good to know, Mrs. Murray, that the truth always comes out even if it takes many, many years.

In your last sentence, you forgot to add the Europeans, African and Asian nations with whom the British had many bitter wars. Did you forget it or did you forgive them?

A TRUTH LOVER

P.S.: I can give you many book titles all written by prominent British people where you can find out many shocking things!

Question on Minnie

Re: Minnie Mountain legal case:

Recent press reports about this case may have been misleading. The question in the case is not whether Ald. Patterson or anyone else is eligible to hold public office. The question is whether anyone holding public office has the right to vote on a matter in which he appears to have a personal interest. An alderman should not take part in any council business in which he may appear to a reasonable outsider to have an interest and thus appear to be biased.

R.M. BOSS,
President,
Cadboro Bay
Residents Assn.

Convention centre just the beginning

I want to add my congratulations and support to those Victorians who are responsible for creating a convention centre for the city.

Progress seems to come more slowly to Victoria than to many other cities, and I think rightly so, because the wrong kinds of change and development could so easily destroy the natural beauty here.

However, when change does occur, and is proven to be so beneficial and desirable for the community, as in the case of the convention centre, then it is my strong belief that we should all indicate our support for the project and its early opening.

As a businessman, I could be accused of having selfish motivations. So be it.

The fact is that I am proud to be a citizen of Victoria, of being allowed the privilege to live on one of nature's most beautiful islands, and I want to see this area protected and developed for the benefit of all mankind.

We must have industry here to provide work, income, stability . . . those who think otherwise are deluded and are far removed from the realities of life.

We need people-industries here — tourists are undoubtedly the answer.

Let's get our heads out of the sand and give wholehearted support to the convention centre.

In my opinion, it's just the beginning of great things to come for Victoria.

ALLEN HOUGHTON,
1109 Langley St.,
Victoria.

Strong voice can help wildlife

I do not usually write letters to newspapers or magazines unless I am outraged or otherwise moved to do so. However, I feel that through this letter I can reach a great number of people and enable them to share my concern for the protection of our Canadian wildlife.

Recently I have joined the APFA (Association for the Protection of Fur-Bearing Animals), and have become aware of the cruel trapping methods being used in Canada. We, as a "civilized" and technically advanced society, use one of the most primitive trapping methods, (the leg-hold trap), which hasn't changed in more than 200 years. This trap causes much unnecessary pain to the captive animal. It may take days, even as much as two weeks, for the animal to die.

Meanwhile, this helpless animal may freeze to death, starve, be attacked by other animals, or chew its own leg off to escape the awful pain! This unfortunate may not even be the animal the trapper wants, for any animal (endangered included) may step into these traps and suffer an agonizing and unneeded death. Imagine your pet being caught in one of these traps. It is not a pretty picture!

So far, the FPCHT, (government formed in 1973 to speed the development of humane traps), has done next to nothing in the six years they have been in operation. Not one trap has been put through the complete three-step test program. I must ask, what do they do with their three-quarter million taxpayer dollars?

Our B.C. government is also avoiding this issue. Premier Bill Bennett had promised to the people of B.C. to ban the cruel leg-hold trap by 1978. Obviously this promise has not been kept. A few trappers and small organizations are working hard to develop a humane trap, but these attempts result in little success mainly from lack of funding, inadequate equipment, and lack of proper testing conditions. Maybe the universities could lend a hand as to the latter.

I believe that everyone has a responsibility to protect their wildlife. I urge your readers to take an hour of their time to sit down and write a letter to their MLA in protest of the cruel trapping methods and lack of funding for development of humane traps. Put up posters in shopping malls or tell your friends about APFA.

CLAIRE BOUCHARD,
2390 Fentress St.,
Sidney.

Fryer clarifies candidate's connection

The March 6 *Colonist* carried an article by Don Collins which deals with an announcement by John Shields that he is seeking an NDP nomination in Victoria for the forthcoming provincial election. In the article, reference is made to John Shields' "connection" with the B.C. Government Employees' Union as an elected officer of the union.

I have been told that some people have the impression from the article that the B.C. Government Employees' Union is actively involved in partisan politics and that I, as general secretary, endorse particular candidates in nominating contests. For the record I wish to advise you that the B.C. Government Employees' Union is, by our constitution, not affiliated to any political party, nor does it endorse nominees for political office. This does not mean that we do not encourage all our membership to take an active interest in the political life of the province and to vote for candidates who, they feel, will best represent their interests.

John Shields is a valuable and active member of this union and is well thought of by myself and many of our members. I certainly wish him well, in the same way that I would wish any of our members well who are seeking public office.

JOHN L. FRYER,
General Secretary,
BCGEU.

Civic Scene by Hubert Beyer

In the fight between economics versus environment, the bookies put their money on economics every time.

And for good reasons. Everybody understands dollars and cents, especially if they come out of his pocket, but few are willing to pay the price for the protection of something they take for granted — the environment.

The public has also grown a little weary of its ecological messiahs, preaching eternal damnation on a foul and decaying planet, unless we convert to the religion of edible landscapes, natural fertilizers and pure honey.

Small wonder Ald. Robin Blencoe is a lone voice in the manicured parks of Victoria crying for a moratorium on 2,4-D. Hell, the stuff does a great job keeping those nasty little broadleaf weeds at bay. Take away the tools from parks director Cliff Bate, and he won't guarantee a thing. All those nice lawns may turn into flea-infested jungles overnight.

SO, BATE WANTS his 2,4-D and an obliging parks committee said yes to his request.

Trouble with the chemical is that it may be causing cancer and birth defects. True, the verdict isn't in yet, but the very fact that several juries are deliberating on the potential dangers of 2,4-D has some reputable organizations worried. So worried, in fact, that they have gone on record as supporting a moratorium on the chemical.

They include the B.C. Medical Association, the B.C. Wildlife Federation, the B.C. Naturalists Association, the B.C. Federation of Labor, the B.C. Grape Growers Association and the Canadian Health Association.

Their support for a temporary ban is partially based on a study of the chemical by the U.S. Environmental Protection Agency (EPA), which decided on that course after its cancer assessment group found positive evidence that the chemical is cancer-causing.

I WISH I COULD share the confidence of Blencoe's council colleagues who seem to be eager to rush in where the EPA dares not tread.

The rationale seems to be that chemicals are safe until proven dangerous beyond the shadow of a doubt. Some doubt isn't good enough, even if it's expressed by reputable scientists.

I'd feel better if the city were a little more careful and acknowledged the chemical's potential danger until someone proves it harmless beyond the shadow of a doubt.

I'm not much of a green thumb, but I suspect there must be alternatives to 2,4-D. What did people use before that chemical was on the market?

At worst, the weeds will make inroads in city parks and if that were the case, the city would either have to hire more people to take care of the weeds, or let the little beggars have their way.

The shakiest argument in favor of using the chemical is advanced by Bate who says that the city is responsible for the use of only one per cent of all 2,4-D used in Victoria. Private gardeners use the other 99 per cent.

IF THERE'S THE SLIGHTEST doubt about the effects of a chemical, governments should be the first to back off. If the city isn't impressed by some of the evidence, how can the citizens be expected to take heed of the warnings.

And the stance taken by some aldermen who proclaim piously that they have to follow the advice of the experts, is questionable at best. Bate is no expert on 2,4-D or any other chemical. He only knows how to use them and he knows they do the job he's supposed to do.

Council can't expect Bate to quit using 2,4-D and take the blame when there are a few more weeds than usual. The decision must be made by council.

Any moratorium on the chemical wouldn't be for very long. Sooner or later, the EPA will deliver its verdict.

Meanwhile, it would be foolish to second-guess the EPA or even to ignore the importance of the fact that the agency is studying the chemical. It was the EPA which found 2,4,5-T to be dangerous, a finding which resulted in an immediate ban of that chemical by the U.S. government and a moratorium on it in B.C. by Environment Minister Rafe Mair.

All things considered, city council could do worse than place a temporary moratorium on 2,4-D.

TONIGHT'S AGENDA

A selection of items to be considered by Council

CITY HALL

THURSDAY, MARCH 22, 1979, at 7:30 p.m.

The following is a selection of items from the agenda:

Questions received from the public

Public Hearings

Rezoning of lands and creation of new zone

1. New Zone — "C-1M Zone, Limited Commercial (Medical Uses) District"
2. Corner Pembroke and Richmond to "C-1M Zone"
3. 1144/1146 Fort Street to "C-1 Zone"
4. 640 Montreal Street to "R-3(2) Zone"

Communications

Advisory Planning Commission re:

New Zone — "PB Public Buildings District";
Lower Cook Street Development Permit Area;
Lower Cook Street Commercial District Rezoning;
Amendment to Land Use Contract — 798 Hillside Avenue;
Belleville Street;
Lease — Williams Scrap Iron & Metals;
Lease — Viking Excavation Ltd.;
3010 Quadra Street;
2222/24/26/28 Richmond Avenue;
937 Redfern Street.

Reports of Committees

Group "A" (March 15)

Finance & Data Development (Alderman Glazier);
Downtown Economic Development, Tourism & Business Licensing (Alderman Tindall);
Fire Prevention Services, Emergency Measures, Energy Conservation & Personnel Relations (Alderman Ryan);
Recreational Facilities (Alderman Blencoe);
Legal & Intergovernment Relations (Mayor Young).

Group "B" (March 13)

Land Use Planning & Zoning, Land Management (Alderman Wright);
Public Works & Cultural Development (Alderman McKenzie);
Parks & Community Centres (Alderman Hayes);
Traffic & Highway Planning (Alderman McElroy).

Motions

Setting of public hearings for zoning changes to regulate uses of land falling into more than one zone, parking spaces for restaurants and for compact cars, and properties at 602 Frances Avenue and 402 Quebec Street.

Bylaws for Final Adoption

From public hearings 1, 2, 3 and 4 above;
Amendment to Subdivision Control Bylaw regarding notices.

FOLLOWING MEETINGS WILL BE HELD DURING THE NEXT THREE WEEKS:

Traffic Subcommittee	March 28
Capital Regional District	March 28
Group B"	April 3
Group "A"	April 5
Council	April 12
Intermunicipal Committee	Date to be arranged

These selected Agenda Items are published by City Council for your information. Full details of the Agenda are available from the Manager's Office, City Hall, 385-5711, local 206

Toronto trading

TORONTO (CP) — The Toronto stock market climbed to a new peak Wednesday.

The TSE 300 index rose to a record high. Most gains came late in the day following a similar rise at New York.

Among the 125 block trades, Moffat Communications Ltd. A had 90,000 shares traded at $11¼, Domtar Ltd. had 9,900 shares at $25 and Denison Mines Ltd. had 30,400 at $21⅞.

Trading was halted at mid-session in shares of Universal Sections Ltd. at the company's request pending an announcement. The stock last traded at $6.

Among other industrials, Dome Pete climbed 4½ to $128, Victoria and Grey Trust 2 to $18 and OPI Ltd. A 2 to $23, all 1979 closing highs.

BOX SCORE

	Wed.	Tues.
Issues traded	669	689
Advances	234	216
Declines	197	228
Unchanged	238	245

ACTIVE STOCKS

Stock	Sales	High	Low	Close	Ch'ge
Moffat A	95225	$11¼	10⅞	11¼	+¾
C ImpBk C	71626	$27	26¾	27	+¼
Cdn Pac	65680	$28	27⅝	28	+⅜
Inco	62465	$23⅞	23¼	23⅞	+¼
Domtar	42828	$25¾	25	25½	—¼
Mines and oils					
NBM Mns	91440	223	208	223	+14
McAdam M	55400	44	37	40	+5
Denison M	44069	$22⅛	21½	21⅞	—⅛
Cam Mns	40200	32	29	32	+2½
Delhi Pac	35000	30	25	29	+2
TrCan Res	180400	288	280	284	—6
Ulster Pet	141489	355	330	355	+20
Coseka Rs	100820	$9	8¾	8¾	—⅛
Czar Res	73120	$9	8¼	9	+½
Sceptre Rs	56500	$8	7⅜	7⅝	—¼

TSE 300 INDEX

	Close	Ch'ge	high	low
TSE 300	1444.19	+ 6.13	1444.19	1315.82
Minrals	1303.97	+ 5.45	1303.97	1104.24
Financ'l	1185.83	+ 4.97	1188.76	1090.13
Oil, Gas	2134.71	+10.52	2148.78	1850.86
Industry	1182.11	+12.00	1182.11	1049.31
Utilities	1494.91	+ 1.34	1499.54	1422.04
Consum	1291.44	+ 0.66	1292.96	1222.46
Merch	1285.15	— 2.10	1287.25	1091.51
Forest	1445.75	+ 0.86	1472.27	1383.42
Transp't	1855.03	+23.56	1855.03	1585.93
Pipeline	1636.66	+13.22	1636.66	1440.60
Manage	1651.18	— 5.78	1668.19	1493.20
Comm.	1445.52	— 7.91	1445.52	1356.26
Golds	1574.89	+25.86	1624.30	1424.52
Building	2960.54	+10.41	2987.96	2276.18

Up 11, down 3. Volume 4.48 million (4.51 million). Value $56.0 million ($55.18 million).

MARKET REPORT

Closing quotations for Wednesday, Mar. 21, 1979

Distributed by CP
Toronto Stock Exchange—Mar. 21

Complete tabulation of Wednesday transactions. Quotations in cents unless marked $. z—Odd lot, xd—Ex-dividend, xr—Ex-rights, xw — Ex-warrants. Net change is from previous board-lot closing sale.

Stock	Sales	High	Low	Close	Net Ch'ge
A and B					
Abacus	9350	290	285	285	—1
Aby Gln w	1450	440	440	440	—15
Abitibi	21830	$19¼	18⅞	19¼	+¼
Abitbi 10	113	$54½	54½	54½	
Acklands	300	$16½	16½	16½	+⅛
Action Trd	2000	103	102	103	
Adanac M	11200	190	182	185	
Afton Min	600	$18⅛	18	18	
Agnico E	4600	$6¾	6⅝	6¾	+⅛
Agra Ind A	100	$6⅝	6⅝	6⅝	—¼
Akaitcho	500	78	78	78	+1
Albany	9000	62	60	62	+2
Alt Energy	9295	$23	22¼	22¼	—⅜
Alta Gas A	36490	$18⅛	17⅞	18	+¼
Alta G C p	z25	$71	71	71	
Alta G F	z60	$27⅝	27⅝	27⅝	
Alta G 9.76	z30	$28⅛	28⅛	28⅛	
Alta G 7.60	200	$25⅞	25⅞	25⅞	+½
Alta G 6⅝	15175	$26⅛	25⅞	26⅛	+⅛
Alta Nat	z15	$52¼	52¼	52¼	
Alcan	30542	$44¼	43½	44¼	+¼
Alcan pr	z50	$30	30	30	
Algo Cent	300	$20½	20½	20½	
Algoma St	2136	$27¼	27⅛	27¼	—¼
All-Can B	100	$8½	8½	8½	
Allarco Dv	500	$37⅝	37½	37½	+⅛
Almin 4½ p	1000	$38¾	38¾	38¾	
Am Bonza	3970	$19¾	19⅛	19¾	+¾
Am Larder	14100	42	41	41	—1
Am Eagle	16700	295	280	295	+10
Am Leduc	16150	31	30	30	—1
Andres W A	3975	$16	15¾	15¾	+⅛
Andres W B	1850	$15⅞	15¼	15¾	+¼
Ang CT 4½	z25	$26¾	26¾	26¾	
Ang CT 265	120	$32¼	32¼	32¼	+1¼
Ang D Gld	1600	136	135	136	+1
Ang U Dev	6200	360	340	360	+25
Anthes B p	z75	$74⅛	74⅛	74⅛	
Aquitaine	1620	$27⅜	27	27	—½
Argus	100	$27	27	27	+1
Args 250 p	z20	$32⅞	32⅞	32⅞	
Argus B pr	220	$33	33	33	—½
Asamera	20700	$20	19⅝	20	+¼
Asbestos	2189	$44¼	43	44¼	+1¼
Asoc Porc	2000	128	125	125	+1
Atco A	4800	$20⅜	20⅛	20¼	
Atl C Cop	2000	56	55	55	
Atlas Yk	3000	80	75	80	
Ato Hard A	200	$11⅛	11	11	—⅛
BC Sugar A	100	$31⅞	31⅞	31⅞	+½
BP Can	8340	$24¾	24⅝	24¾	
Banister C	12900	$10¼	10	10	
Bank BC	528	$34¾	34½	34¾	
Bank Mtl	16310	$24	23¾	23⅞	
Bank N S	12272	$23¼	23⅛	23¼	+¼
Bankeno	34500	272	269	270	
B Cdn Nat	853	$15⅝	15⅝	15⅝	—½
Barex	28000	8	7½	7½	+½
Bartaco	400	305	300	300	
Bary Expl	11950	139	133	135	—3
Baton B	2000	$13⅜	13⅜	13⅜	+⅛
Becker B p	1000	$7	7	7	
Bell Canad	23822	$65⅛	64⅝	64⅞	
Bell A pr	z7	$64¼	64¼	64¼	
Bell C pr	600	$30¼	30¼	30¼	
Bell 2.28	500	$32⅜	32⅜	32⅜	—⅜
Bell 1.80	1700	$23⅝	23¼	23½	+¼
Bell 1.96	900	$27¾	27¾	27¾	—⅛
Biltmore I	2400	$6	6	6	
Black P A	100	$16⅞	16⅞	16⅞	—⅛
Blakwod A	2300	$6¼	6	6⅛	
Block Bros	300	$9	9	9	
Bombr	420	$10¾	10¾	10¾	+⅛
Bonza O	4675	$5⅜	5¼	5¼	—⅛
Bovis Cor	2500	68	68	68	—1
Bow Valy	19810	$27¾	26¾	27⅝	+½
Bralor Res	1650	$11⅜	11¼	11⅜	—¼
Bramalea	400	$17⅝	17⅝	17⅝	
Brascan A	28986	$21⅝	21½	21⅝	+⅛
Brscn 8½	200	$27¾	27½	27½	—¼
Brenda M	2415	$18⅛	18	18⅛	+⅛
Brdg Tnk p	615	$48	48	48	
Bright A	200	$18	18	18	—¼
Brinco	6151	$9¼	8⅞	8⅞	—¼
BCFP	2600	$20½	20¼	20¼	
BCFP pr	300	$43¼	43¼	43¼	—⅛
BC Phone	1100	$18⅛	17⅞	17⅞	—⅛
BCPh 4⅜ p	200	$53⅝	53⅝	53⅝	—⅜
BCPh 4½ p	320	$54½	54½	54½	
BCPh 4.84	150	$15¼	15¼	15¼	
BCPh 6.80	100	$21¼	21¼	21¼	—¼
Broul Reef	4000	43	40	40	
Brunswk	12891	$7	6⅞	7	
Budd Auto	2300	$9½	9⅜	9½	
Budd A w	500	150	150	150	
C					
CC Yachts	700	300	300	300	+5
CAE A	100	$23¼	23¼	23¼	
Cad Frv	1850	$12⅝	12½	12⅝	+⅛
Cad Frv A	325	$10⅜	10⅜	10⅜	
Cal Pow A	2300	$42¾	42½	42¾	+¼
Cal P 9.75	95	$109⅛	109⅛	109⅛	—¾
Calvert	14500	51	50	51	+1
Cam Mine	40200	32	29	32	+2½
Camflo	2220	$13½	13⅜	13⅜	—⅛
C Chib A	15325	$7¼	6¾	7	+¼
Camp RL	400	$38	37¾	37¾	+1¼
Can Cem	2714	$12⅝	12½	12⅝	+⅛
CDC pr B	160	$110½	110½	110½	+½
Can Malt A	1140	$34	33¾	33¾	—¼
C Nor West	7375	$10¼	10	10⅛	+⅛
C Packrs	5900	$22⅝	22⅛	22⅛	—⅜
Can Perm	8546	$18⅛	18	18⅛	+⅛
CPerm 6¾	600	$26½	26½	26½	
CPerm 8	1708	$26⅜	26¼	26¼	
CS Pete	42300	$5¾	5½	5¾	
Can Trust A	464	$25½	25	25½	+½
C Trust 7¼	200	$21	20¾	20¾	—¼
C Tung	300	$21	20¾	20¾	—¼
Cdn Arrow	1000	29	29	29	—1
CCablesy A	11875	$20½	20	20½	+¼
C Cab w	121328	175	143	163	+27
Cdn Cel	1300	$9¾	9¾	9¾	+⅛
CC Man A	100	$25⅜	25⅜	25⅜	—¼
C Formost	2515	$8	7⅞	8	+¼
CGE	150	$28¾	28¾	28¾	
CG Invest	2240	$21⅝	21½	21½	—⅛
C Hidrogas	2400	480	470	470	—5
C Homestd	13735	$15¼	14⅞	15⅛	+⅛
Cl Bk Com	71626	$27	26¾	27	+¼
CIL	800	$22¾	22¾	22¾	+¼
Cl Powr A	2125	73	73	73	+3
CLI Pete	1000	75	75	75	+3
C Manoir	5500	$5⅞	5⅞	5⅞	—⅛
C Marconi	400	$11⅜	11⅜	11⅜	—⅛
C Merrill	100	$18¾	18¾	18¾	+¼
CNat R	26300	410	400	405	
C Ocdental	3600	$23½	23¼	23¼	
CP Inve	27615	$27½	27	27	—½
CP Ltd	65680	$28	27⅝	28	+⅜
CPL A p	100	$10¼	10¼	10¼	
CPL 4 p	100	$8	8	8	
C Reserve	400	$13¾	13⅝	13¾	—¼
Cdn Sup O	2966	$105	103½	104	—1¼
Cdn Tire	100	$28½	28½	28½	—1
Cdn Tire A	6544	$30	29¾	29¾	—¼
C Uilties	860	$18½	18⅜	18½	+¼
C Util 5 pr	255	$62½	62½	62½	—½
CUtil 6 pr	z15	$78	78	78	
C Util 9.24	275	$28½	28½	28½	+⅛
Candel Oil	325	$35⅛	35¼	35¼	—⅛
Canray	2000	190	186	186	—4
Canron A	1854	$27	26⅝	26¾	—⅛
Cara	5600	$11⅜	11¼	11⅜	+⅛
Carl OK	11460	$5¼	5⅛	5¼	+⅛
Carl A p	400	$26⅞	26⅞	26⅞	+½
Carma A	800	$11	11	11	
Cassiar	4630	$11⅜	11⅛	11⅛	—⅛
Cassidy L	750	$5½	5½	5½	
Celanese	3230	495	490	490	—5
Celanes 1 p	100	$10¾	10¾	10¾	—¼
Celan 175 p	z39	$19	19	19	
Cenex	3700	255	253	255	
Ctl Est A	2300	$12	12	12	—⅛
Cent Pat	1300	207	205	207	
Centurion	10800	$7¾	7	7	—½
Chnclr	3050	310	305	310	+10
Charter Ol	500	270	265	270	+19
Chib Kay	1000	12	12	12	
Chieftan D	3371	$34½	33⅝	34½	+⅛
Chieftain p	300	$132	132	132	+2
Chimo	100	125	125	125	—5
Chrysler	2230	$11½	11⅜	11½	
CHUM	402	$12	12	12	
Coch Will	500	59	59	59	+1
Cockfield	2000	485	485	485	+10
Coin Lake	z300	17	17	17	
Comb Met	19500	37	35½	36	—1
Cominco	2550	$36⅝	36¼	36½	—¼
Cominco A	200	$26¾	26¾	26¾	
CC Tr p	400	$11⅜	11¼	11⅜	
C Holiday I	540	$9¾	9¾	9¾	
Coniagas	z200	73	73	73	
Conuco Ltd	9929	$5½	5¼	5½	
Con Bath A	11585	$13⅛	13	13⅛	
Con Bath p	300	$19⅜	19¼	19⅜	+¼
Con Fardy	4240	325	320	320	—5
C Durham	6000	167	164	164	—1
C Morisn	6000	171	169	170	
Cons Prof	7000	32	30	32	+3
C Rambler	4000	230	226	226	—4
C Rexspar	2000	77	77	77	—3
Con Textle	1500	470	460	470	
Con Distrb	6850	$11¾	11⅝	11¾	
Cons Gas	17923	$20⅞	20⅝	20¾	
Con Gas D	1200	$27¼	27¼	27¼	—⅜
Control F	2100	$6¾	6¼	6¼	—⅜
Conwest	200	$6¼	6¼	6¼	—⅛
Cooper C	100	$8	8	8	
Cop Fields	5300	$5⅛	495	5⅛	+⅛
Corby vt	2300	$26⅛	26	26	—¼
Corp Food	200	$20	20	20	
Cosed	100820	$9	8¾	8¾	—⅛
Costain Ltd	600	$12	12	12	—⅛
Courvan	z325	9	9	9	
Craigmt	2420	$6½	6⅜	6⅜	—⅛
Crain R L	1650	$13	13	13	
Crestbrk	2550	$13	12¾	12⅞	+⅛
Crwn Life	z14	$64	64	64	
Crown 8¾	500	$21½	21⅜	21⅜	+⅜
C Zeirba A	1195	$23	21½	21½	—2
Crush Intl	200	$11½	11½	11½	
Cuvier M	4825	53	52	52	—1
Cyprus	11650	$15⅛	14¾	15⅛	+⅛
Czar Res	73120	$9	8¼	9	+½
D to G					
DRG Ltd A	300	$6¼	6¼	6¼	
Dalmy A	400	$9⅛	9⅛	9⅛	—⅛
Dalmy C	200	$8¾	8¾	8¾	
Daon Dev	3710	$11½	11¼	11⅜	
Daon A	900	$7⅛	7	7⅛	
Daon 8⅝ p	1100	$9⅜	9⅜	9⅜	—⅛
D Eldona	11400	121	118	120	+2
Delhi Pac	35000	30	25	29	+2
Denison	44069	$22⅛	21½	21⅞	—⅛
Dicknsn	12410	$7	6¾	7	+⅜
Digtech	800	480	465	470	—10
Discovry	5000	90	90	90	
Doman I	4600	$8¼	8⅛	8¼	
Dome Mine	4475	$104	103	104	+2
Dome Pete	22707	$128	123	128	+4½
D Bridge	6233	$31½	31	31	—¼
D Citrs A	250	$5½	5½	5½	
DExplor	4400	29½	29	29	—½
Dofasco A	4877	$33½	33	33½	+½
Dofasco p	113	$66	66	66	—1
Dom Store	3465	$18	17⅝	17⅝	—⅜
D Textle	1005	$13½	13½	13½	—¼
Domtar	42828	$25¾	25	25½	—¼
Dunraie	3000	36½	36½	36½	—½
Du Pont	6331	$21¼	20⅞	21	
Dylex Ltd	200	$16	16	16	+⅝
Dylex L A	2650	$15⅞	15½	15⅞	+⅛
Dynamar	9700	163	160	163	+3
E-L Fin	1350	$12¼	12¼	12¼	
East Mal	3420	180	175	180	+5
East Sul A	1600	225	215	225	+5
Econ Inv	100	$18½	18½	18½	—½
Ego Res	20065	355	350	355	
Electro K	z100	50	50	50	
Elhm A	2700	475	465	465	—10
Elks Stors	400	$7⅝	7⅝	7⅝	—⅛
Emco	1200	$9⅛	9	9⅛	—⅛
Emco w	1700	305	300	305	
Equi Trust	z62	470	470	470	
Extndcar	878	$7⅝	7⅝	7⅝	+⅛
Extd A	1836	$7¾	7⅝	7¾	+¼
Falcon C	12115	$8⅞	8⅝	8¾	+⅛
Fibrg Nik A	4705	$47¾	46½	47¾	+¾
Fed Ind A	1700	$6⅜	6¼	6¼	—¼
Fidelity Tr	100	$5	5	5	—⅛
Fidelty Tr p	225	$20⅛	19½	19½	—⅞
Finning T	1500	$30	30	30	
F City F wt	700	380	360	380	
F Mar	7000	73	73	73	+1
Foodex p	3200	$8	8	8	
Ford Cnda	150	$72	72	72	
F Sea A pr	z20	$9	9	9	
Francana	500	$10½	10½	10½	
Fruehauf	400	$11	11	11	+⅛
G M Res	3600	455	450	455	—5
Galtaco A	1300	$10	9¾	10	+¾
Garbell p	2600	$5⅜	5¼	5¼	+¼
Gaz Metr	554	$6	6	6	—⅛
G Distrb w	900	295	295	295	—5
GMC	1129	$66¼	65½	66¼	+¾
Genstar L	9425	$39⅝	39⅜	39⅝	
Giant Yk	z9	$10⅝	10⅝	10⅝	
Gibraltar	21200	$9⅛	8¾	9⅛	+¼
Gibe Rlty p	1000	$25½	25½	25½	
Goldund M	8300	66	65	66	+1
Goodyear	100	$20	20	20	
Graff G	100	$40¾	40¾	40¾	+¼
Granduc	16600	176	170	176	+6
Gt Oil Sds	416	$9⅝	9⅝	9⅝	
G L Nickl	5500	69	68	69	+1
GL Forest	1945	$46¼	46	46¼	+⅛
GL For w	1210	$13½	13¼	13½	
GN Fin	1000	210	210	210	+5
Gt West S	3100	350	345	350	
G West wt	1000	85	85	85	
G Goose 9¾	200	$10¾	10¾	10¾	—⅜
Guar Tr p	100	$20½	20½	20½	
Guard Cap	2700	$7½	7½	7½	
Gulf Can	6800	$44⅜	44⅛	44⅛	—⅛
Gulfstrem	26500	58	55	55	
H to L					
HCI Hldg	17425	$12¼	11½	12⅛	+¾
HCI Hld w	1700	$9	8¼	9	+1
Hard Crp A	5000	385	365	385	+15
Harlequin	11850	$16	15¾	15⅞	
H Wood	1000	123	123	123	—2
Hatleigh A	1200	$6⅝	6⅝	6⅝	
Hatleigh B	400	$6¾	6¾	6¾	+¼
Hawker A	633	$10	9⅞	9⅞	
Hayes D	2774	$12⅞	12⅝	12¾	
Hedway A	400	470	470	470	
Highmont	33287	$5⅜	5⅛	5¼	
Holinger A	6400	$41½	41	41½	+½
Home A	6201	$54	53¼	54	
Home B	850	$52	51	52	+1
Howdn DH	100	$12⅜	12⅜	12⅜	
Hud Bay	17370	$23	22⅞	23	
H Bay Co	26001	$28	27¾	27⅞	—⅛
HBC pr	10791	$23¼	23⅛	23⅛	
HB Oil Gas	25207	$61½	60½	60½	—⅛
Husky Oil	1200	$48¼	47½	48¼	+1
Husky B pr	260	$42	42	42	—1
Husky E w	500	$27¼	27	27¼	+1
Hy's Ltd	300	$5¼	5¼	5¼	
IAC	6334	$17⅝	17½	17⅝	—⅛
ITL Ind	3300	375	375	375	—5
IU Intl	6690	$12⅜	12¼	12¼	—⅛
Imasco	7770	$38½	38¼	38⅜	—⅛
Imasco A p	1325	390	380	390	+15
Imp Oil A	19565	$27⅝	27⅛	27⅝	+⅛
Inco	62465	$23⅞	23¼	23⅞	+¼
Inco 7.85	800	$25½	25⅜	25½	
Indal	8800	$14⅝	14½	14⅝	+⅛
Indusmin	2900	$18¼	17½	18¼	+1
Inglis	100	$12¾	12¾	12¾	—¼
Inland Gas	1590	$12¼	12	12¼	+¼
Inter-City	16325	$9½	9¼	9½	+⅜
Inter C B w	2400	$6¼	6⅛	6¼	
Int Div	500	270	270	270	+10
Intrmetco	1200	$13¾	13¼	13¼	—¼
IBM	405	$365	360	365	+2
Int Mogul	400	$6⅛	6⅛	6⅛	—¼
I Mogul A	600	$13	12⅞	12⅞	
Int Pipe A	32241	$18	17¾	17⅞	—⅛
Ipsco	5669	$21	20½	20⅝	—⅜
Iron Bay T	100	$6⅛	6⅛	6⅛	
Irwin T A	2400	400	390	390	—5
Island Tel	300	$16⅜	16⅜	16⅜	+¼
ISO	6900	260	258	259	+4
Ivaco A	450	$15	14¾	15	+¼
J Q Res	2060	85	83	85	—2
Jannock	2900	$23¼	23	23	—¼
Jannock 8	200	$15	15	15	+¼
Jorex Ltd	2500	43	42	42	
Joutel	500	56	56	56	—1
K-Tel Intl	z77	$6	6	6	
Kaiser Re	38850	$18⅞	18¾	18⅞	—⅛
Kam Kotia	3400	450	440	445	—5
Kaps Tran	24900	170	165	168	
Kelly D A	160	$8⅝	8⅝	8⅝	
Kelsey H	z50	$25	25	25	
Kerr A A	6000	$12⅞	12⅝	12⅝	—¼
K Anacon	4500	29	28	29	+1
La Luz	300	$7	7	7	
Labatt A	4116	$21	20¾	21	+⅛
Labatt A p	100	$20⅝	20⅝	20⅝	—¼
Lab Min	600	$40¼	40	40	—¼
Lacana	6700	$6½	6¼	6⅜	+⅛
Lacana w	1500	415	405	405	—15
Laidlaw A	5450	$12⅜	12⅛	12¼	+¼
LOnt Cem	3350	$5¾	5½	5½	
L Shore	200	310	310	310	
Lambd M	200	160	160	160	—5
Lamb M A	200	180	180	180	
Lasitr Km	13500	85	75	85	+15
Laurasia	3000	30	30	30	
Lau F 1.25	z87	$20¼	20¼	20¼	
Lau Fn 140	100	$24½	24½	24½	
Lau F 2.00	655	$38	37⅞	38	
Lau Fin p	721	$14⅞	14¾	14⅞	+⅛
Leigh Inst	1300	$9⅜	9¼	9¼	—⅛
Liberian	600	$8¾	8¾	8¾	+¼
LL Lac	1000	275	270	270	—20
Lob Co A	290	450	450	450	+5
Lob Co B	510	430	425	425	—10
Lob Co pr	100	$28¾	28¾	28¾	
Lob Ltd Ap	125	$18	18	18	
Lob Ltd Bp	100	$20	20	20	
Lochiel	16300	385	375	380	+5
Loeb M	600	$9½	9½	9½	+⅛
Lytton M	1500	30	30	30	+1
MDS Hlth	300	$9	9	9	
MICC	3600	$10	10	10	
MICC 8⅝	100	$24⅞	24⅞	24⅞	
MTS Inter	6500	58	52	58	+7
Maclarn A	z2	$17¾	17¾	17¾	
Mclan H A	420	$20⅜	20⅜	20⅜	—⅛
MB Ltd	13195	$23⅞	23⅝	23¾	
Madeline	9142	170	165	165	—1
Madsen	1000	85	85	85	
Magna A	z55	$14⅞	14⅞	14⅞	
Magna B	600	$15	15	15	—¼
Magnason	800	315	310	310	—5
Magnetcs	7300	176	169	169	—6
Maislin I	100	$5⅞	5⅞	5⅞	
Maistc Wil	9520	315	305	315	+5
Malartic	z200	68	68	68	
Maritime	1159	$25	24⅞	25	+⅛
Martim A p	100	$9⅜	9⅜	9⅜	+¼
Mar T 860	197	$10½	10½	10½	
Mar T 940	2149	$11	10¾	11	+⅛
Markel F	200	$6½	6½	6½	+½
Mark Sonc	100	$8⅜	8⅜	8⅜	
Mass Fer	23025	$13⅞	13⅝	13⅞	+⅛
Mas F A	3400	$19¾	19½	19¾	+¼
Mas F B	2200	$19¾	19½	19¾	+¼
Matgmi A	7870	$20⅛	19⅝	20⅛	
Mc Adam	55400	44	37	40	+5
McGraw H	1000	$9	9	9	—¼
Mc Intyre	10275	$37¼	35⅞	37	—¾
McLaghln	155	$11⅝	11⅝	11⅝	
McLghl 9p	200	$21½	21½	21½	+¼
Melcor	400	$14⅝	14⅝	14⅝	—⅛
Mentor	1100	340	330	340	
Mercantil	4150	$14⅞	14½	14⅞	
Merland E	29980	$10⅜	10⅛	10¼	—⅛
Midcon	2200	160	155	160	+10
Minrl Res	550	200	200	200	
Moffat A	95225	$11¼	10⅞	11¼	+¾
Molson A	6671	$26¼	26	26⅛	+⅛
Molson B	875	$24½	24½	24½	
Monenco A	900	$12½	12⅜	12½	
Moore	7852	$37⅞	36¾	37⅞	+1
Multi Acc	z77	$8	7⅞	7⅞	
Murphy	1700	$16½	16¼	16½	
NBU Mine	91440	223	208	223	+14
Nat Drug	500	$11⅝	11½	11½	—¼
Nat Pete	2000	79	79	79	
Nat Trust	1200	$22¼	22¼	22¼	
Nemco	42000	297	284	288	+8
Neomar	6400	184	180	184	+8
NB Tel	827	$22⅝	22⅝	22⅝	
NB Tel 1.85	z21	$21⅛	21⅛	21⅛	
N Goldvue	1000	14	14	14	
N Kelore	1500	17	17	17	
N Provid D	1000	50	50	50	
N Que Ragl	10600	249	244	245	—3
N York Oil	10850	275	265	275	+13
Nfld LP A	311	$19⅝	19½	19½	—¼
Nfld Tel	2730	$11¼	10⅞	10⅞	—⅜
Nick Rim	8500	20½	20	20½	+½
Noble M	14400	110	105	110	+5
Noma A	200	$10	10	10	
Noranda A	22024	$44¾	44¼	44¾	
Norbaska	8000	58	55	55	—4
Norcen	41121	$19	18¾	19	
Norcn 150	300	$29⅞	29⅞	29⅞	—¼
Nordair A	100	$14¼	14¼	14¼	+¾
Norlex	2000	10½	10½	10½	—½
Normick P	1450	$7¼	7⅛	7⅛	—⅛
NC Oils	250	$12⅞	12¾	12⅞	
Nor Ct 785p	300	$25¾	25¾	25¾	
Nor Tel	5024	$48⅛	47¾	48⅛	—⅛
NTecm B w	5200	$26½	26	26⅜	+⅛
Northgat	3777	$6¼	6⅛	6¼	
Northld	5000	19	19	19	—1
NW Util p	z30	$47½	47½	47½	
NS Savngs	300	$14	14	14	
Nowsco W	5700	$26¼	26¼	26¼	
Nu-Wst A	3087	$17	16⅞	16⅞	+⅛
Nu-Wst B p	450	$19½	19½	19½	+⅜
Nufort Res	10000	18	17	17	—5
Numac	24848	$32⅞	32½	32¾	
OPI A	1400	$23	22	23	+2
Oakwood P	34420	$6¾	6⅝	6⅝	
Obrien	8100	146	141	142	
Oceanus I	305	135	125	135	+28
Ocelot A	200	$15¼	15¼	15¼	+¼
Ocelot B	6575	$14⅝	14⅜	14½	+⅛
Okanagan	z25	$12	12	12	
Onaping	6100	119	116	119	+3
Oshawa A	17600	$8⅛	8	8	+⅛
Osisko	4000	27	27	27	+½
Oxford A	400	$16	16	16	
P to S					
Pac Coper	4400	185	180	185	+1
Pac Nth G	500	$5	5	5	
Page Pet	13200	$11¾	11⅛	11⅝	—⅛
Page Pet 7	400	$16½	16¼	16½	—⅛
Paloma P	500	$6	6	6	
Pamour A	700	$6½	6⅜	6½	+⅛
PanCan P	125	$46½	46½	46½	—¼
Pe Ben O	1000	239	239	239	—1
Pembina	4775	$8⅞	8⅝	8⅝	—⅜
Pennant	6200	173	171	172	—2
Peningtn p	150	$5	5	5	
P Jewl A	1100	$15¼	15	15	—¼
Petrofina	800	$26¼	26	26¼	—¼
Petrol	1825	$5⅛	5	5⅛	
Peyto Oils	12000	$10½	10⅛	10½	+⅛
Pine Point	4850	$30½	29¾	30½	+¾
Place G	18400	340	330	330	+5
Placer	530	$28	27¾	28	
Pominex	1600	71	70	71	
Ponder	1000	293	293	293	—2
Pop Shops	2700	415	410	415	+5
Powr Corp	2980	$27	26½	27	+⅜
Prairie Oil	500	$20	19½	19½	—½
Precamb	18100	350	340	350	+15
Pre Cable	5500	$10½	10⅜	10½	+⅛
Preston	1199	$20¼	19⅞	19⅞	—⅜
Prov B Can	275	$15⅞	15⅞	15⅞	+⅛
QMG Hldg	11350	108	105	107	+2
Qasar Pet	1550	$11½	11⅛	11½	
Que Man	8500	38	37	37	+1
Que Sturg	2266	160	157	157	—3
Ram	21500	$9½	9½	9½	
Ranger	13861	$18¾	18½	18¾	+¼
Rank Org	200	$6⅜	6⅜	6⅜	
Rayrock	300	211	211	211	
Readers D	200	$9	9	9	
Redstone	2000	49	48	48	—1
Reed Pap A	3550	$10½	10¼	10½	
R Sth A	1645	$8½	8⅜	8½	+⅜
Reichhold	14733	$13⅛	12¾	13⅛	+½
Reich 7¼ p	9050	$17	16½	17	+½
Reich wt	1998	$9	9	9	
Reitman	100	$18	18	18	+¼
Reitman A	102	$18	18	18	+⅛
Res Servic	16300	365	355	360	
Revelstk	118	$10¾	10¾	10¾	
Revnu Prp	14800	167	165	167	—2
Rileys D	120	150	150	150	—5
Rio Algom	1070	$38⅛	38⅛	38⅛	
Riv Yarn	1000	300	300	300	+35
Riv Yarn A	1002	$5¼	5¼	5¼	+¼
Rolland	800	$8½	8½	8½	—⅛
Roman	1700	$29¾	29¼	29¼	—¼
Ronyx Cor	1600	330	325	330	—5
Rothm A p	z20	$85	85	85	
Rothm 2p	800	$17	17	17	
Royal Bnk	9115	$40⅝	40⅜	40⅝	+¼
Ry Trustco	3687	$15	14¾	14¾	—¼
Russel H	1958	$14⅛	14	14⅛	+⅛
Russel 9¾	200	$22¼	22¼	22¼	—¼
St Fabien	54200	20½	20	20	—1
Sceptre	56500	$8	7⅜	7⅝	—¼
Scintrex	300	435	435	435	
Scot Lasal	500	235	235	235	—5
Scot Paper	1100	$10½	10¼	10½	
Scot York	17600	$7¼	7	7	—⅜
Scotts A	6400	$12¼	12	12¼	+¼
Seagram	3405	$35¼	35	35⅛	+⅛
Selkirk A	100	$18½	18½	18½	
Shaw Pipe	3625	$12⅞	12⅜	12⅞	+⅛
Shell Can	9398	$18¾	18⅜	18⅝	—⅜
Sherritt A	17531	$11⅜	11¼	11⅜	
Sigma	100	$41	41	41	+1
Silvana Mn	6700	247	240	243	
Silvmq	16000	27	25	26	+1
Silverwd A	1768	$10¾	10⅜	10¾	+⅛
Silverwd B	100	$11¼	11¼	11¼	+¼
Simco Eri	1700	385	380	385	
Simpsons	26104	260	250	260	+10
Simpsn S A	2500	$8⅜	8⅜	8⅜	
Simpsn S B	4156	$8¼	8⅛	8⅛	—⅛
Sklar M	1450	299	295	295	
Skye Res	7800	$7	6⅞	6⅞	
Skyline H	900	260	255	255	
Slater Stl	5635	$17⅜	17¼	17¼	—¼
Sogepet	3900	130	128	130	+2
Southm	2458	$28½	28	28	—¼
Spar Aero	10450	$10¾	10⅜	10⅜	—⅛
Spar Aero p	6900	$21¼	20⅞	21⅛	+⅞
Spooner	27130	77	74	75	
Stelco A	28598	$30¼	29½	30¼	+½
Steep R	250	370	365	365	—5
Sterystm	300	250	250	250	—10
Ster Trust	450	$21	20½	20⅝	—1⅛
Strathrn A	500	167	167	167	—8
Stuart Oil	105	$8¾	8¾	8¾	—⅛
Sud Cont	7000	35	33½	35	+1
Sulivan A	3150	225	211	225	+15
Sunbrst E	13000	10	9	10	+2
Superior E	10000	43	42	42	—1
Surpass C	200	$8⅝	8⅝	8⅝	—⅜
T to Z					
Teck Cor A	9670	$14¾	13⅞	14¾	+1
Teck Cor B	6029	$14	13¾	14	+⅜
Tel Metr B	1100	$15½	15	15	—1
Teledyne	500	$8⅛	8⅛	8⅛	—⅛
Tex Can	4057	$58¼	57¾	58¼	
Txsglf	1380	$28⅜	28⅛	28⅛	—⅛
Thom L	500	35	35	35	
Thom N A	4800	$16¾	16⅜	16¾	—¼
Thom N pr	100	$43¼	43¼	43¼	
Tone Craft	250	$7⅞	7⅝	7⅞	+¼
Toromont	200	370	370	370	
Tor Dm Bk	5662	$22¾	22½	22⅝	—⅛
Tor Sun	300	$13½	13½	13½	
Torstar B	1540	$17⅜	17¼	17⅜	+⅛
Total Pet	23525	$23⅛	22¾	23⅛	+⅛
Totl Pet w	8500	$14⅜	14⅛	14⅛	—⅛
Traders A	1525	$16¾	16⅝	16⅝	—¼
Traders B	218	$16	16	16	—⅞
Trade 4½ p	100	$52½	52½	52½	—½
Traders 5 p	250	$24½	24½	24½	+½
Trader A p	200	$24	24	24	+1
Tr 10¼	400	$11¼	11¼	11¼	
Trader 69 w	700	405	400	400	
Tr C Glass	100	$7⅛	7⅛	7⅛	
Tr Can	180400	288	280	284	—6
Trns Mt A	2795	$10¼	10	10	—⅛
TrCan PL	13514	$19¾	19½	19⅝	+⅛
TrCan B pr	275	$39¾	39¾	39¾	
Travlway	2200	$17	16½	16½	—½
Trimac A	500	$28½	28½	28½	
Trc 9.12	1300	$26⅞	26¾	26⅞	+⅛
Trinity Res	13705	$6¾	6½	6⅝	—⅛
Trizec Crp	105	$19¼	19¼	19¼	+¼
Tru-Wall	z200	67	67	67	
Turbo Cl A	1300	$11⅜	11⅛	11⅛	—¼
Turbo Cl B	14700	$11¼	11	11⅛	
Ulster P	141489	355	330	355	+20
Unican S	800	325	320	325	+15
Un Carbid	1135	$23¾	23	23¾	+¾
UGas A	12136	$11	10¾	10¾	
Union Oil	13400	$24⅛	23⅞	24	+⅛
U Canso	14175	$9⅞	9⅝	9⅝	+⅛
Un Fn Mgt	550	450	450	450	
U Keno	9300	$13½	11⅞	12⅝	+⅞
Un Reef P	21200	24	23	24	+1½
U Siscoe	700	$9¾	9⅝	9⅝	—⅛
Un Tire A	800	254	250	254	+3
Un Wburn	200	$22	22	22	
UW OG	3300	140	130	140	+7
VGM Trsco	6686	$7¾	7½	7¾	+¼
VS Serv	1827	$6½	6½	6½	
Venpower	500	128	128	128	
Verstl Cor	9815	$14	13½	13½	—¼
Verstl Corp	650	$15½	15½	15½	
Verstl C w	23525	435	410	415	+5
Vestgron	400	$14½	14⅜	14½	
Vic G A	630	$18	16¼	18	+2
Villcentre	600	$6¾	6¾	6¾	—⅛
Voyager P	13750	$24⅛	23¾	24	+⅛
Vulcan Ind	100	$8¼	8¼	8¼	+¼
Wajax A	1000	$13¾	13½	13¾	+¼
Walk GW A	2207	$43½	43½	43½	—⅛
Wardair	700	455	450	450	
Warn Can	200	$10	10	10	
Wrintn	5200	147	145	147	+3
Weldwod	5002	$22¼	22	22	
Wstburne	2975	$42	41½	41¾	+¼
Wcoast Pt	7930	$15⅜	15⅛	15⅜	
W Pet A p	250	$30½	30½	30½	—½
Wcoast T	26978	$13⅛	12⅝	13⅛	+⅜
Wcast w	130632	420	385	420	+35
West Mine	3200	$6	5⅞	6	
Westfield	2000	350	340	350	
Weston	6100	$24½	24¼	24½	+¼
White P A	375	$16⅞	16¼	16¼	—½
Whonok A	2302	$11¼	11	11	—¼
Willroy	450	266	266	266	
Windfall	12500	15	15	15	+½
Wix Corp	1000	$7	7	7	
Woodreef	3500	39	38½	38½	—½
Woodwd A	1475	$21⅜	21	21	—⅜
Wrlwid	4000	$9	8½	9	+½
Wr Harg	z93	105	105	105	
Yk Bear	1650	$6⅜	6¼	6¼	—¼
York Cons	1000	48	48	48	+2
Zellers A	3906	$10	10	10	+⅛
Trust Units					
BBC R un	4320	$17⅛	17	17	
BM-Rt un	1009	$13⅛	13	13	
C Perm un	1320	$8⅛	8	8⅛	+⅛
C Realty u	1774	$9⅜	9⅛	9¼	+⅛
TD Realty	1745	$26⅝	26⅜	26½	

New York

NEW YORK (AP) — A late burst of activity propelled the stock market sharply higher Wednesday after dull and trendless trading for most of the session.

Analysts said a White House statement indicating President Carter did not intend to set "an exact proper level for profits" may have been the key element in giving the market its late zeal.

Earlier this week, administration officials had expressed concern that high profit levels reported by corporations in the fourth quarter may undermine White House pleas for voluntary co-operation in the anti-inflation campaign.

That was one reason cited for the market retreat on Tuesday when the Dow industrial fell 7.28 points.

The NYSE composite index rose .38 to 56.83.

Among Canadian issues on the New York stock exchange, Canadian Pacific was up ⅜ at 24, Dome Mines 2 at 89½ and Hiriam Walker ¼ at 37½.

CLOSING AVERAGES

	Open	High	Low	Close	Ch'ge.
30 Ind.	847.97	859.23	844.68	857.76	+7.45
20 Trn.	216.30	218.25	214.84	217.42	+0.44
15 Utl.	103.82	104.50	103.42	104.23	+0.51
65 Stk.	286.46	289.61	285.14	288.91	+1.82

Stocks Volumes: Indus 2,234,500; Tran 569,300; Utils 359,300; 65 Stk 3,163,100. Total volume 31.12 million.

ACTIVE STOCKS

Stock	Sales	Close	Ch'ge
EMI Ltd	668400	3	+⅜
Bucy Erie	448700	19½	+¾
Exxon	396100	53⅝	—⅜
DowChem	372000	28	+⅝
Texaco Inc	345000	26	—¼
CaesarsWld	288400	60½	+3
Nat Semicn	272100	20	+⅛
Gulf Oil	259300	26⅝	+⅛
Texas Intl	246600	12¾	+½
BallyMfg	239800	66½	+1¾
Am Home	238500	26⅞	
Brit Pet	230400	22	+⅛
Occident Pet	225800	20¾	—¼
Boeing	225100	65¼	+2⅛
East Kodak	206800	64½	+2⅛

QUOTATIONS

Stock	Close	Stock	Close
Alcan	37¾	Inland St	37¾
Alcoa	54⅞	IBM	315¼
Ald Chem	33⅞	Int Harv	40
Al-Chlm	32	INCO	20⅞
Am Air	11½	Int Paper	46¼
Am Brnd	51½	ITT	28¾
Am Bcast	33½	Johns-Man	24¼
Am Can	37½	Kaiser Al	20¾
Am El P	21⅞	Kennecott	23¾
Am Motor	7⅞	Kraftco	47¼
Am Tel T	62⅛	LTV	8⅜
Ampex	16⅜	Litton	21⅜
Asarco	19¾	Lockheed	18½
Ashland	—	McD Doug	29¾
Atl Rich	61½	McLean	13⅝
Avco	22½	Merck	67⅛
Avon	47⅛	Mer Lyn	18¼
Bell How	17⅛	Minn MM	58
Bendix	38½	Mo Pac	50⅛
Beth St	23½	Mobil	75¾
Boeing	65¼	Monsanto	48¾
Boise Cas	—	Motorola	38¾
Borden	26⅞	NCR Corp	67½
Borg-W	28⅝	Natomas	43⅞
Bri My	34⅜	Newmont	25⅞
Brunswk	14¼	Nort Sim	15⅜
Burl Ind	17½	Owen Ill	20¼
Burl Nor	40½	Pac Gas	24
Burroughs	69½	Pan Am	5⅞
Caterpill	59¾	Pan El P	47⅜
Col Bcast	45¾	Peop G	33⅞
Celanese	46¼	Pepsico	25
Chase M	31½	Phil El	16¼
Chessie	27½	Phil Morr	65¼
Chrysler	9⅞	Phil Pete	35
Cleve El	18½	Pit Bowes	25½
Coca-Cola	40⅝	Polaroid	40⅞
Col-Palm	17⅝	Proc Gam	80¼
Comsat	40½	Pub Sv EG	21⅞
Con Frt	24½	RCA	27⅛
Con Nat G	38½	Repub St	26
Cont-Data	33¼	Revlon	47⅝
Con Ed	24⅜	Rockwell	37⅞
Cont Oil	33	Schlumberg	102⅞
Crown Ck	29	Scott Pap	18⅝
Crown Zell	35⅜	Sea Cstle	25¼
Delta Air	39⅜	Sears	20⅞
Disney W	38	Seatrain	8⅛
Digital E	53⅝	Shell	36¼
Dow Chem	28	Singer	14⅜
du Pont	138¾	Sony	8⅞
East Air	7⅞	So Cal E	27
East Kod	64½	South Pac	29⅛
El Paso	17¼	Sperry	47¼
Exxon	53⅝	Stand Cal	48⅜
Fair Cam	37½	Sun Oil	46½
Firestone	13½	Teledyne	122¼
Ford	44	Telex	5½
Gam Sko	28	Texaco	26
Gen Dyn	34⅛	Tex Gulf	24⅜
Gen El	48⅛	TWC	16¼
Gen Food	32½	Un Carb	38
Gen Mot	57⅛	Un Pac	58
G Tel El	28½	Un Brd	9⅝
Gen Tire	23½	Un Oil	64⅜
Ga Pac	28⅝	UAL Inc	26⅝
Gillette	25⅜	U.S. Steel	24¼
Goodyear	17¼	West Air	8⅜
Greyhound	11¾	Westghse	19⅝
Gulf Oil	26⅜	Weyerhsr	30½
Hilton	26½	Wometco	16
Homestake	33½	Woolworth	21¾
Honeywell	65⅜	Xerox	58⅜
Houston	30	Zenith	14¼

BOX SCORE

	Wed.	Tues.
Issues traded	1872	1890
Advances	892	523
Declines	540	886
Unchanged	440	481

FREE SHARES

Applications for your free shares of the B.C. Resources Investment Corporation may be made at any branch. Proper identification must be produced.

WESTCOAST SAVINGS CREDIT UNION

All branches plus Mayfair Mall

TRANSFERRED

Must Sacrifice

My lovely, spacious 2 bedroom condominium overlooking quiet garden area in well run, small block. Large kitchen. 10% mortgage — over 1000 sq. ft. — very well designed. CHILDREN WELCOME.

LET'S MAKE A DEAL!

Owner: 385-8038, after 6 p.m.

Vancouver

VANCOUVER (CP) — Prices were mixed in moderately active trading Wednesday on the Vancouver Stock Exchange. Volume was 2,430,477.

In the industrials, Canadian Javelin was down .10 at $1.20 on 5,745 shares and Daon Development was unchanged at $11⅜ on 3,300. Interpublishing was up .05 at $4.65 on 3,100.

On the resource and development board, Cosmos Resources was up .10 at .66 on 190,650 shares and Sovereign Metals was up .01 at .50 on 70,500. Tournigan Mining was up .03 at .78 on 67,000.

On the curb exchange, Totem Industries was up .08 at .53 on 97,500 shares and Northern Nuclear was unchanged at .63 on 50,500. Aurus Mining was up .03½ at .37½ on 33,000.

Complete tabulation of Wednesday transactions. Quotations in cents unless marked $. Net change is from previous close of same lot type.

Stock	Sales	High	Low	Close	Net Ch'ge
Resource and Development					
Aaron	500	545	545	545	—5
Abella	15300	145	140	140	
action	3000	80	75	75	—3
Afton	100	$18	18	18	—⅛
Agassiz	2800	104	102	104	—1
Alice Lk	19000	16	16	16	
Amber	9500	76	75	76	—1
Anglo Bo	3400	150	145	145	—5
Arcdla	2000	14½	14½	14½	+½
Argo go	7700	325	315	325	+5
Avi,o	9800	62	60	60	—2
Azure	5000	75	75	75	+4
Barier R	3900	77	75	75	—1
Bath N	1500	66	65	66	
Blmorl	3300	390	390	390	
Benpel	2000	49½	49½	49½	
Betina	2000	76	76	76	
B Giant	19000	58	55	56	+2
Brent	1500	360	360	360	+5
CDRR	4666	17	17	17	
BX Dev	4900	455	430	455	+30
Camro	1000	20	20	20	
C Barr	z37	265	265	265	
Cd Nat re	3200	415	410	410	
Canalta	6000	44	42	42	+1½
Carolin	11975	570	540	555	—25
Casino	4500	65	62	62	—3
Castle	200	300	300	300	
Celico R	600	160	160	160	
Charltn	3000	41	41	41	+1
Cheyen	5000	395	380	380	—10
Chrmx	5000	18	18	18	
Cima	3550	54	49	54	+6
Citlec	1000	14	14	14	
Colby	6 10100	100	95	100	+4
Clonial	3100	260	255	255	—5
Cmaplx	4725	335	325	335	+10
Comet	z147	31	31	31	
Comwlt	1500	38	38	38	
Con Am	39000	142	129	140	+15
C Bound	5000	24	24	24	+2
C Five St	500	270	260	270	
Cns Klco	19000	19	18	18	—1
C Slv Rg	200	149	149	149	+4
C Silver	16000	165	160	165	+10
Coralta	2000	119	119	119	—1
Coseka	200	$9	8¾	8¾	—¼
Cosmos	190650	68	54	66	+10
Cream S	1000	16	16	16	
Cube Re	z200	36	36	36	
Dankoe	4703	255	245	255	+5
David	15700	205	191	200	—5
Davnpt	11300	46	46	46	
Dav Kys	5000	35	35	35	
Delta	4400	400	400	400	
Dora Ex	6000	40½	40	40½	+1½
Dual res	200	107	105	107	+2
Dungan	1000	31	31	31	
Eagle R	14000	16	15	16	+1
Enex	8500	105	102	103	+1
Focus R	300	700	687	700	—20
Forum	3250	53	50	50	
Futurty	1000	28	28	28	—2
Galvstn	11200	151	148	148	—2
Gn Engy	2250	46	43	43	—5
Gentry	2500	25	25	25	
Geodm	1800	107	105	105	—3
Goldblt	100	100	100	100	
G Gate	7500	78	75	78	+2
Gld Rvr	3000	35	30	35	+11
G Hercul	300	220	210	210	—10
G N Pete	62500	50	50	50	+2
Grnlnd	8500	12½	12½	12½	
Grove E	19600	137	131	136	
Hecate	6500	40	38	38	—1
Hlind Cr	13633	175	163	175	+12
Hmont	1500	$5⅜	5⅛	5⅛	—¼
Hghwd	4600	150	145	145	—5
Host	2500	75	71	71	
Ice Stat	4000	28	27½	28	
Imp Met	500	33	33	33	
Intgold	1000	49	45	49	
Int Balfr	1200	425	415	425	
Intl Pyr	7000	32	29	29	—3
IShasta	500	101	101	101	—2
Int std r	3140	55	53	53	—4
Iona Svr	3000	71	70	71	
Kamad	9500	53	52	53	+3
Kndahr	10000	65	61	65	
Karin Ik	4500	41	41	41	
Keith	5500	44	42	44	
KentE	1500	38	38	38	—2
Kindx	2000	30	30	30	—1
Knobby	1500	85	85	85	
La Teko	6600	46	44	46	
Laco	z200	24	24	24	
Liberty	6600	178	175	177	—1
Lion Mn	4000	66	65	66	+1
Logtng	100	160	160	160	
Lornex	205	$23	22½	23	
LP Ind	20000	14	13½	13½	—½
MCP R	15100	104	94	96	+11
Majo4	4000	60	55	55	
Makao	4000	45	45	45	—4
Marge	2700	12½	12½	12½	
Mvrck	3600	178	172	172	+2
Mid Nrt	500	65	65	65	
Mi—Lo	z200	60	60	60	
Molco	21700	168	146	168	
Mt grnd	14900	295	290	290	
Mos Crk	2000	81	80	80	—1
Mt Wash	1500	13	13	13	—2
Mtn Stat	14650	385	355	385	+20
Mtneer	17500	66	64	64	—2
Mndee	3500	143	143	143	+8
Musto E	3000	100	100	100	—5
NW G p	267	215	215	215	
Nwcst	2000	18	18	18	+1
N Frontr	7300	305	295	300	
Newhk	260	139	139	139	+4
Nw Min	500	76	76	76	+2
N Nadna	z386	61	61	61	
N Privtr	5000	14	14	14	—1
Ni Cal	3200	$7¾	7¼	7⅝	+½
Norco	3000	99	95	99	
Norex	3000	50	50	50	—1
Nthair	3270	380	370	380	+5
N Hart re	4180	16	16	16	
NW Vent	3500	86	81	86	
Norwlh	8000	60	58	59	—2
NRD Mn	40850	126	115	125	+10
Nu Engy	6800	575	545	575	+35
Nuspar	12000	60	59	59	—1
O'Lori	16500	36	35	36	
OsecA	3000	200	190	190	—10
Pac Cas	200	135	135	135	+5
Pac Cyp	4000	90	89	89	
P Acher	5500	28	26	27	—1
Pegsus	4900	400	385	385	—15
Perry R	500	75	75	75	—5
Piper	3100	425	420	420	
Plains P	17500	53	50	53	+4
Prince	5500	15	13½	15	+2
Prism	6100	350	340	345	—5
Pyx exp	6600	110	106	110	+5
Qunstk	4300	340	330	335	
Ramco	2000	32	32	32	
Ramm	2300	68	65	67	
Reako	500	15	15	15	
Redfrd	9000	65	61	61	—3
Regncy	21500	58	52	55	—2
Rhodes	12500	109	106	109	+2
Rimrck	3500	67	57	60	—5
Rio Plat	7100	42	40	40	
Robert	1000	58	58	58	
Rosmc	9400	40	39	40	+1
Sna Res	12000	22	19	20	
Sachm	2000	25	20	20	
S Jcinto	11000	40	40	40	
Saxton	5000	70	66	66	—4
Seafrth	21000	67	64	67	+1
Seadrft	7132	70	65	70	+7
Seatu	17000	200	195	195	
Seneca	8500	103	100	103	+3
Shimar	2000	23	23	23	+1
Sheba	4000	27	27	27	—1½
Shield	6600	75	68	68	—4
Silmil	z16	16	16	16	
Silvana	1000	245	245	245	+7
Slvrdo	4866	86	84	86	+4
S Stndrd	8200	79	78	78	+2
Slocan	2500	19	18	19	
Sov Met	70500	50	45½	50	+1
Stall Lak	500	63	63	63	
Stampd	3100	640	625	640	+15
Stnd Skt	2000	120	120	120	+3
Sunlite	500	$12	11¾	12	
Suzie	11500	89	80	81	—4
Sydney	z620	58	58	58	
Syn trc	z200	67	67	67	
Table Mt	5000	78	75	75	—5
Tcoma	4000	33	31	31	—2
Terra	1095	370	370	370	—5
Tint Slv	5900	151	149	149	—1
Torngn	67000	78	75	78	+3
Trnsclt	9800	110	102	102	—6
Tvee	2000	24	24	24	—3
UCbrge	1000	20	19	20	+1½
U Hrne	600	240	235	240	+10
U mcfie	5000	66	65	65	—1
Un Rayr	z200	31	31	31	
U Wstld	6750	325	310	315	—5
Vally Co	524	$11	11	11	+¼
Vantag	3100	103	103	103	+3
Vntor R	4500	105	100	100	
Vestor	37500	91	85	91	+9
Wlcm N	5190	125	125	125	
W Adera	z250	33	33	33	—½
W Mines	2100	$6	5⅞	6	
W Ring H	3500	210	200	200	
Westfrt	6300	$11½	11⅛	11⅛	—¼
Wstgrt	5100	178	171	171	—7
Wstmnt	1825	420	410	415	—10
Wharf	28000	78	70	72	+3
Wndmil	10500	76	76	76	
Ykn Rev	5000	40	39	40	
Zenore	4000	34	33	33	
Warrants and Rights					
C Svr Wt	15200	38	36	38	
in st rs a	5000	8½	8½	8½	+½
MCP Wt	12000	4	3	3	—5
Mid N W	6500	12	12	12	
Mtnr Wt	48500	20	18	18	
NRD Wt	1500	50	45	50	
Table Wt	11500	28	25	28	—3
Wef Wt	12000	80	75	80	
Wstmt w	500	95	95	95	—10
INDUSTRIALS					
Ambsd	z25	70	70	70	
BBC Un	100	$17	17	17	
Balco	1350	$16⅛	15½	15⅞	+⅝
Bk NS	100	$23¼	23¼	23¼	
Bk Com	3000	$26⅞	26⅞	26⅞	
Cdn Jvln	5745	130	120	120	—10
Calan In	126	$5½	5½	5½	
Comput	1200	19	19	19	
Daon Dv	3300	$11⅜	11¼	11⅜	
Goldie A	2000	400	375	400	+25
Gregry	900	$5½	5½	5½	
H Roach	z20	215	215	215	
Int Inrc	1857	33	33	33	+3
Intrpub	3100	465	450	465	+5
Keg Res	700	185	185	185	+5
NW Spts	z15	350	350	350	
Potter A	1700	180	180	180	
Renn In	2000	90	90	90	
Taro	2000	345	340	345	+15
Webb Kp	1300	150	150	150	
VANCOUVER CURB EXCHANGE					
All Star	2000	67	65	65	—5
Allwest	6300	130	116	130	
Amca	z100	43	43	43	
Aries	1800	155	155	155	
Arizako	1500	25	25	25	
Ariz silv	2333	92	92	92	
Ashcrft	2000	42	42	42	+7
Aurus	33000	40	34	37½	+3½
Avinch	1000	65	60	65	+5
Avance	7000	51	50	50	—1
Bngwst	7000	45	45	45	
Bch Gld	11000	15	14	15	+1
Belmnt	8800	105	99	102	+2
Berkly	1000	38	38	38	
Bishop	2000	24	24	24	—1
Bonevil	1000	14	14	14	
Brican	6000	48	47	47	—1
BrPac	9000	20	20	20	
Bronsn	5000	35	35	35	
Bur Gld	2000	23	23	23	
Bute	5600	98	95	95	—2
Cannon	3000	24	23	23	
Carmc	1000	20½	20½	20½	—3½
Cpnt Lk	z400	70	70	70	
Clytron	500	87	87	87	—13
Cst Int	1000	12	12	12	
Cobre	1000	52	50	50	—4
Cinola	3100	500	485	485	—15
Con Min	15000	35	32	34	
Crescn	500	46	46	46	
Decker	4300	164	162	162	
Dune Ml	2000	28	28	28	
Edina	7500	90	88	90	+3
El Coco	1000	80	80	80	—5
Envoy	23000	12½	12	12	—1
Farrah	10500	155	145	155	+5
Frtn Isl	1000	10	10	10	
Futura	2000	74	74	74	+4
GBX Mn	9200	8½	8	8½	—½
Gall Pet	600	42	42	42	
Gillian	1500	13½	12	13½	+1½
Gilford	2000	88	88	88	
Gold An	4000	95	92	92	
Gn Smrk	18400	72	68	68	—2
Grt Ctrl	9000	38	37	37½	—½
Grt Wrld	3000	44	40	42	+2
Grnwd	500	170	170	170	
Heigna	16600	228	211	225	+15
Hesca	2000	20	20	20	—2
Himc Rs	4500	70	69	69	+1
I Wellin r	3000	90	85	85	
Island M	5500	10	10	10	
Jalna	5000	40	40	40	
Jet Star	2500	47	45	47	+14
Julia	z334	49	49	49	
Kina Kin	17500	64	60	64	+2
Leman	1000	33	33	33	—2
Lincoln	1900	124	120	124	—1
Lustre G	500	205	205	205	—5
Mabee	13000	55	53	53	—2
Maggie	500	50	50	50	
Meridn	4500	27	27	27	—1
Mngrm	2600	102	99	99	—1
NCA Mrl	2000	35	35	35	+4
N Aston	3700	220	200	200	—30
NCong	14800	16½	16	16½	
Nithex X	5000	23	22	23	+4
Nomad	7500	15	15	15	
Norges	1100	70	70	70	—5
Nortek	2000	40	40	40	
N Lights	3000	19	19	19	—1
N nuc en	50500	68	60	63	
Orell	9000	25	25	25	—2
Orina	1000	11½	11½	11½	—1½
Pan Arc	6000	275	265	275	+10
Paulsn	3000	40	40	40	
Pembk	15000	28½	28½	28½	
Philco R	2500	50	50	50	—1
Phnx El	26000	53	51	52	—1
Poney	3500	76	74	75	+1
Quinstr	1000	200	200	200	
Quinto	6000	25	24	25	
Rebel	500	19	19	19	
Risby T	500	85	85	85	
Rvr Mtn	6200	170	155	155	—15
Ronrco	2000	50	50	50	
San Ant	1600	105	100	100	—8
Santa S	5500	57	56	56	
Senator	500	40	40	40	
Shelter	9500	115	112	112	
Sil Acrn	2000	154	154	154	
Stnhom	3500	89	85	85	—5
Sunrise	15750	25½	23	25	+2
SS Icecr	2025	31	31	31	—1
Synrgy	1000	55	55	55	
Tagus	29000	46	44	46	
Tally	3500	25	24	25	
Tandm	11000	21	21	21	—1
Taurus	4600	45	45	45	
Thndr	500	95	95	95	—2
Totem	97500	58	46	53	+8
TRV Mn	3600	400	395	395	
20th Cen	4300	375	360	360	—5
Un Gunn	3000	59	54	56	+3
Univex	500	25	25	25	
Val Dor	z250	53	53	53	
Velvet	1500	50	50	50	+5
Veronx	1400	85	85	85	
Viscont	2000	60	60	60	
W Prvdt	5200	220	215	215	
Westly	2700	91	90	90	—1
YAT	12900	185	165	185	+15
Warrants and Rights					
Sunat rt	1375	22	22	22	
Tally rt	6000	8	7	7	—1
TOTAL VOLUME					2,430,477

Money

The bank's purchase price of U.S. funds in this area Wednesday, according to the Royal Bank of Canada, was 1.1620 for cash, 1.1625 for travellers cheques and 1.1220 for coins. Their selling price was 1.1740 for cash and 1.1725 for cheques.

MONTREAL (CP) — U.S. dollar in terms of Canadian funds closed Wednesday up 11-100 at $1.1677; Tuesday's close was $1.1666. Pound sterling was up 1.45 at $2.3821. In New York, the Canadian dollar was down 2-25 at $0.8564 and pound sterling was up 1.05 at $2.0400.

Nominal selling price of other monies in Canadian funds: Australia dollar 1.3160; Austria shilling .0855; Bahamas dollar 1.20; Barbados dollar .61; Belgium cnv franc .03999; Bermuda dollar 1.20; Brazil cruziero .0654; xBulgaria lev 1.329; China renminbi .7575; xColombia peso .0362; xCzechoslovakia crown .2350; Denmark krone .2267; East Caribbean dollar .45; France franc .2737; Germany mark .6275; Greece drachma .0370; Hong Kong dollar .2410; India rupee .1500; Italy lira .001395; Jamaica dollar .6900; Japan yen .005660; Kuwait dinar 4.2550; Mexico peso 0.540; Netherland guilder .5825; N.Z. dollar 1.2250; Norway krone .2305; xPoland zloty .0382; Portugal escudo .0290; xRomania leu .2576; Saudi Arabia riyal .3500; Singapore dollar .5405; South Africa rand 1.3950; Spain peseta .01700; Sweden krona .2685; Switzerland franc .6970; Trin-Tob dollar .5100; xUSSR ruble 1.7089; Venezuela bolivar .2353. (x-Fixed monthly rate).

Montreal

CLOSING AVERAGES

	IN	UT	BA	CO	PA
Chge:	+0.59	+0.65	—0.11	+0.55	—0.97
Wed	244.00	212.93	304.54	245.25	161.54
Pr clo	243.41	212.28	304.65	244.70	162.51
Wk ago	241.35	210.40	301.50	242.56	162.80
Mth ago	236.43	202.18	312.10	238.39	157.06
79 hi	245.11	214.74	338.13	246.53	164.75
79 lo	218.32	194.96	298.95	224.93	155.43

Volume 762,910

Grain

WINNIPEG
(Quotations in metric tons.)

	Open	High	Low	Close	Tues.
Flax					
May	348.50	354.00	348.20	354.00	345.40
Jly	337.00	344.10	337.00	343.90	336.50
Oct	333.00	337.50	332.50	337.50	331.50
Rapeseed Vancouver					
Mar	327.00	327.60	319.50	325.00	327.50
Jun	327.50	330.00	326.80	328.00	325.50
Spt	327.00	330.10	326.80	328.40	325.50
Barley					
Mar	82.30	82.70	82.30	82.70	82.10
May	82.50	82.80	82.40	82.80	82.10
Jly	82.50	82.70	82.30	82.70	82.10
Oats					
Mar	82.90	83.00	82.90	83.00	82.90
May	80.60	80.80	80.50	80.80	80.60
Jly	80.00	80.00	79.70	79.80	80.00
Feed Wheat					
Mar	111.70	112.10	111.70	112.10	111.50
May	110.50	110.90	110.30	110.70	110.50
Jly	106.00	106.70	106.00	106.70	105.70
Rye					
May	107.50	108.20	107.50	107.90	108.10
Jly	105.00	105.00	104.80	104.80	104.90
Oct	—	—	—	104.80	104.80

CHICAGO
(Quotations in bushels.)

	Open	High	Low	Close	Ch'ge.
Wheat					
Mar	3.77	3.77	3.73	3.74	—.03
May	3.40¾	3.43	3.38½	3.42½	+.02¼
Jul	3.25	3.27½	3.24¼	3.26¼	+.01¼
Corn					
Mar	2.45½	2.45½	2.42¼	2.44	—.01¼
May	2.46¾	2.47¼	2.46¼	2.46¾	—.00¼
Jul	2.50	2.50½	2.49¼	2.50	—.00¼
Oats					
Mar	1.29¾	1.30½	1.29¾	1.30½	+.00¾
May	1.36	1.37¾	1.35½	1.37¾	+.01½
Jul	1.44¼	1.46	1.43¼	1.45¾	+.03¾
Soybeans					
Mar	7.56½	7.57	7.53	7.56¾	+.00¾
May	7.68	7.77	7.65	7.74¼	+.06¼
Jul	7.75	7.85½	7.72½	7.80½	+.05
Soybean Oil					
Mar		27.70	27.44	27.55	—.10
May		28.25	27.61	28.14	+.36
Jul		28.35	27.63	28.22	+.38
Soybean Meal					
Mar		196.00	195.00	195.90	+.90
May		202.20	199.70	201.30	+1.10
Jul		205.30	202.50	204.40	+1.10

Silver

Closing basic price of 1,000-ounce certificates in the Victoria area, according to the Scotiabank, $7.52 U.S. bid per troy ounce and $7.57 asked. Previous day $7.32 and $7.37.

Gold

LONDON (AP) — Closing gold prices Wednesday in U.S. dollars an ounce: London- 240.85; Paris- strike; Frankfurt- 240.67; Zurich- 240.375; Hong Hong- 238.57.

Bonds

TORONTO (CP) — Prices were steady in moderate trading on the Canadian bond market Wednesday. The short, mid and long-term ends of the market were unchanged. Provincial and corporate issues remained the same. Day-to-day money was available at 12 per cent.

More finance pages 7, 8

don't let nickels and dimes come between you and owning your home

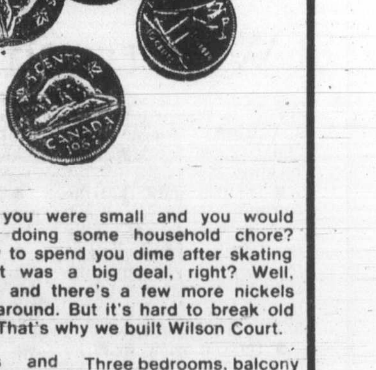

Remember when you were small and you would get a nickel for doing some household chore? Or wondering how to spend you dime after skating or a show? That was a big deal, right? Well, now you're older, and there's a few more nickels and dimes to go around. But it's hard to break old habits. We know. That's why we built Wilson Court.

Because nickels and dimes are important here. They make the difference between renting and owning your own home. For so little difference (and maybe less) than you're paying now, you can buy your very own townhome. A townhome with about 1,400 sq. ft. of beautifully finished living space.

Three bedrooms, balcony and basement and your own laundry room. Small down payment and monthly payments as low as $214.00 O.A.C. In fact, the way we figure it, the difference is only pennies a day and that makes sense . . . er, nickels and dimes.

VANA HOLMES
388-5464
PAGER 708

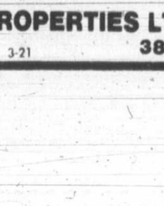

WILSON COURT
736 Wilson

LANDMARK PROPERTIES LTD.
203-895 FORT 386-6762

3-21

Alberta

Complete tabulation of Wednesday transactions. Quotations in cents unless marked $. Net change is from previous board-lot closing sale.

Stock	Sales	High	Low	Close	Ch'ge
Abacus pr A	25	$62	62	62	
Acroll	684	92	92	92	+1
Amer Chrm	1000	159	159	159	+5
Aquarius	2500	60	60	60	—5
Ashlu	3000	85	60	85	+10
Barons	1500	18	18	18	+4
Bashaw	79500	40	31	40	+2
Bearcat	200	400	400	400	
Cairn	3704	$7¼	7	7	
Can Obas	1000	370	370	370	—10
Challenger	170	$23	23	23	+ ½
Cinnabar	1000	80	80	80	
Clearport	1000	320	320	320	
Commercl	500	77	77	77	+1
Concept	300	375	365	365	—5
Conventur	5100	$8¾	8⅝	8⅝	— ⅛
Cultus	3000	60	60	60	
Dixie	3000	28	28	28	+3
Flag	2000	65	60	60	—10
Flin Flon	2000	63	62	62	
Gulch	18880	200	200	200	
Howe Sound	500	40	40	40	—5
Tika	2000	40	40	40	—2
Kelvin	900	460	435	460	+15
Kintla	4000	73	70	70	
Lariat	2500	75	75	75	+5
LCM Res	1100	100	90	100	+10
Madison	4180	60	60	60	+10
Matrix	1500	73	73	73	—2
Mid East	2000	25	25	25	
Missi	200	165	165	165	—5
Nesbitt	4000	155	140	140	—10
Nimrod	7800	125	120	125	+5
North Con	5500	11	11	11	
Orbit	400	$6⅛	6¼	6¼	
Peramnt Rs	2300	430	430	430	—10
Penstar	500	50	50	50	—5
Radial	2000	19	19	19	—1
Ranchmns	13670	440	420	440	+20
Rangeco	200	$6¼	6¼	6¼	— ¼
Raio Alto	2100	216	215	216	+1
Seagull	2800	$5¾	5¾	5¾	
Strand	1900	265	260	265	—10
Sulpetro B	8900	$11	10⅞	11	
Troy	2300	420	410	420	—5
Trubo wts	6800	$7⅛	7	7	— ¼
Univ Explor	3700	270	260	260	—10
Univ Rts	2600	65	65	65	—4
XRG	1400	$8¼	8¼	8¼	+ ⅛
Zephyr	500	430	430	430	—20
Amalta	2500	62	60	60	
AltaGs TrC	105	$72	72	72	
Ft Garry prA	200	$25¼	25¼	25¼	
Petromns	500	30	30	30	
Surf	26667	60	60	60	
Summit	6250	190	190	190	
Twin Rich	1000	105	105	105	
Univ Uran	4900	420	420	420	

Total Sales: 261,354.

London

LONDON (CP) — Closing stock quotations Wednesday in new pence unless pounds are indicated, x-indicates that quotations includes dollar premium based on latest conversion rate, 0.7625. Associated Brit Foods 73; Babcock and Wilcox 169; Bass Charrington 188; BICC 138½; xBlyvoors 465; BOC International 70¾; Boots 218½; Bowater 192½; Brit Am Tob 320½; Brit Assets Trust 80; Brit Petroleum 10 15-16; xBroken Hill Prop 632⅞; Buffels 12 13-16; Burmah Oil 105; xCanadian Pac 15⅜; xCharter Cons 167½; Cons Gold 219½; Courtaulds 108; De Beers 413; Distillers 245; Dunlop 71; EMI 129½; xF.S. Geduld 21 7-16; Gen Elec 383½; Glaxo 562½; Grand Metropolitan Hotels 140¾; Gr Un Stores A 380; Guest Keen 267½; Hawker Siddeley 228; Hoover A 188½; ICI 395½; Imp Tob 101¾; xInt Thomson 446½; Kloof 900; Marks and Spencer 104; Metal Box 322; Minorco 200½; xPhillips 738; Pilkington Bros 350½; Plessey 107; Rank A 276; Rio Tinto Zinc 303½; Roan Consol 108; Sel Trust 538; Second Scott Inv 108¼; Shell T and T 709½; Tanganyika 188½; Thorn 390; Tube Investments 418; Ultramar 287½; Unilever 634; Union Corp 346; Vaals 23¼; Vickers 187½; Western Driefontein 32⅝; Western Deep Level 11 11-16; xWest Mines 132¼; W Holding 26; Woolworth 69; Zambian Copper 14¼.

Bonds: Brit Transport 67⅛; Brit Cons 2½ 22; Treasury 8½ 95⅛; War Loans 33. The Financial Times industrial index 515.8, up 10.2.

Livestock

CALGARY (CP) — Receipts Wednesday of 737 head at the Calgary public stockyards consisted of a heavy supply of slaughter steers and a normal supply of slaughter heifers and calves. Trade was moderate to active on all classes. A1-2 slaughter steers sold $1 higher while A3-4 sold 50 cents higher to a good local and export demand. Too few good-condition A1-2 slaughter heifers on offer to quote prices. A3-4 slaughter heifers sold to 76, while Bs and Cs traded steady. All classes of slaughter cows of average condition traded steady. Good bologna bulls met a good export demand and steady prices. A1-2 steers over 1,000 pounds 78-79, A3-4 76.50-78. A3-4 heifers 74-76, Bs and Cs 70-75. Cows D1-2 62-65, D3-5 53-62. Good bulls 73-78. There were too few feeder cattle in any class to establish prices.

Mutual funds

TORONTO (CP)—Recent prices of investment funds supplied by The Investment Funds Institute of Canada Wednesday. They are the net asset value per share or unit (NAVPS) last circulated by the fund in accordance with its pricing practice as contained in the prospectus of the fund. n—no sales charge, x—U.S. Fund, y—delayed NAVPS, xd—ex-dividend.

Institute Members	
AGF Group	
Amer Grwth	5.65
Cdn Gs Eqy	24.53
Cdn Sec Gth	7.89
Cdn Trusteed	4.49
Corp Invest	6.82
Corp Inv Stk	8.16
Gwth Equity	12.62
Japan	14.88
nMoney Mkt	10.00
Special	5.79
All Canadian Grp	
Compound	7.36
Dividend	7.87
Northn Egy	4.91
Revenue Gth	4.32
4000	4.96
Bolton Tremblay	
Cda Cumul	8.80
Internatnl	8.83
Pld Resourc	7.15
Taurus	9.41
Calvin Bullock Gr	
Acrofund	1.67
Banner Fund	4.91
CIF	5.23
Cambridge Group	
Intl Energy	3.02
Intl Growth	5.10
Intl Income	3.88
Nat Res Gth	5.11
Univest	6.40
Growth	8.08
CSA Mgmt Gr	
Goldfund	5.22
Goldtrust	2.94
Confed Group	
Dolphin Eqty	6.30
yDolphin Inc	5.04
Cundill Value	6.82
Eaton-Bay Group	
Commwth	19.87
Dividend	5.15
Growth	13.68
Income	4.40
Internatnl	13.32
Leverage	6.21
Venture	6.03
Viking	6.49
Guaranty Trust Gr	
vninv Equity	9.32
vninv Income	4.22
vnMortgage	10.01
Guardian Group	
Enterprise	1.17
GIS Comp	13.99
GIS Income	3.95
yGwth Fnd	13.80
North Amer	5.50
Mutual Acu	6.22
Mutual Inc	5.96
Sec Income	9.63
World Equity	5.34
Investors Group	
yDividend	7.96
yGrowth	13.49
yInternatnl	6.96
yJapan	13.67
yMortgage	4.87
yMutual	6.23
yProvidt Stk	6.62
yRetiremnt	7.52
vnJns Heward	6.22
Principal Gr	
yCollective	9.11
yGrowth	6.30
yVenture	4.89
yBond	3.06
Prudential Gr	
Growth	7.67
Income	5.19
vSask Dev Vd	5.11
Scotiafund Gr	
Scotiafund	1.20
Scotiafd Mtg	1.01
Templeton Gth	6.71
United Bond Share	
RoyFund	8.76
RoyFnd Inc	4.96
Universal Group	
Equity	12.60
Income	4.91
Internatnl	5.42
Resource	5.92
nAltamira Fd	6.58
Assoc Inv	7.33
yBeaubran	5.02
Clasg Inv Group	
vnCo-opera	12.43
vnLdmk GF	13.71
Canagex Gr	
yBond	9.38
Fund	13.00
Internatnl	9.50
yMortgage	10.07
Capital Grth	14.66
xChase	6.56
vnComCp Mtg	9.88
Desjardins Gr	
yCanadian	6.63
yHypotheq	4.33
yInternatnl	9.50
yObligatns	4.99
yQuebec	4.92
nySpec	6.87
Dixon Krog Gr	
Dixon, Krog	9.90
Heritage	2.93
Vanguard	8.43
vDominComp	10.03
yDomin Equit	11.53
Dreyfus Group	
Inc	11.98
xInternatl	16.24
vnDynamic	11.35
nExecutv Can	8.58
nExecutv Intl	1.47
xFid Trend	23.87
nFst Cdn Mtg	10.35
Fiscon Fund	6.07
nHarvard	9.53
Industrial Gr	
Indust Amer	2.95
Indust Div	7.25
Indust Eq	8.76
Indust Gth	5.72
Indust Incm	10.37
Indust Pens	32.99
Keystone Gr	
Cus K-2	5.18
Cus S-1	17.92
Cus S-4	5.21
Polaris	3.40
xLex Rsrch	14.45
yMaritime Eq	3.11
Marlborough	7.22
nNatrusco	17.17
ynNA Trst BT	9.89
NW Group	
yCanadian	6.12
yEquity	9.88
xOne Wm St	15.18
xOppenhmr	6.32
Pemberton Gr	
nPacific Div	7.08
nPacific Ret	5.11
nPacific US	5.21
phn Group	
yBond	10.41
yCanadian	11.30
yDiv Income	11.09
Fund	16.05
yPooled	35.26
nyRRSP	16.73
PMF Managmnt	
nPension Mu	8.15
nXanadu Fd	5.47
nPutnam	10.81
Pret et Revenu Gr	
American	11.65
Canadian	8.45
Fonds H	4.94
Retraite	8.54
Sterling Group	
Equity	7.73
yMortgage	5.00
xTech	8.62
yTradex	16.46
Trans Canada Gr	
A	5.97
B	60.85
C	11.87
United Group	
yAccumula	5.00
yAccumula R	6.48
yAmerican	1.84
yCont Mortg	5.10
yHorizon	3.53
ySecurity	4.62
yVenture	3.56
yVenture Ret	6.70
Western Grth	5.85

Commodities

	Open	High	Low	Close	Ch'ge
Silver, New York (per 100 oz.)					
Mar	742.00	756.80	742.00	756.00	+20.80
Apr	742.00	758.00	745.50	758.00	+20.00
May	750.00	763.90	742.80	764.00	+20.00
Copper, New York (per 100 lbs.)					
Mar	93.50	95.25	93.50	95.65	+2.95
May	94.40	96.50	94.20	96.40	+3.40
Jul	94.80	96.90	94.65	96.90	+3.00
Lumber, Chicago (per 1,000 bf.)					
May	216.30	318.10	251.30	216.20	— .10
Jul	212.00	214.50	211.20	213.00	+1.30
Sep	206.00	209.20	206.00	207.90	+1.70
Plywood, Chicago (per 1,000 sq. ft.)					
Mar	203.90	204.90	202.00	202.10	—1.90
May	203.10	205.00	203.10	204.90	+1.80
Jul	204.00	205.20	203.80	204.80	+1.30
Porkbellies, Chicago (per 100 lbs.)					
Mar	61.85	63.90	61.45	63.87	+1.92
May	61.70	63.75	61.25	63.65	+1.65
Jul	62.10	63.45	61.35	63.30	+1.20
Gold, Chicago (per oz.)					
Mar	241.10	242.70	241.00	242.70	+2.00
Jun	244.30	247.70	243.80	247.50	+3.80
Sep	250.80	254.30	250.40	254.10	+4.00
Gold, Winnipeg (per oz.)	High	Low	Close	Tues.	
Apr	243.10	240.50	243.10	240.60	
Jly	249.70	246.70	249.70	246.80	
Oct	256.30	255.30	256.30	253.70	

Options

Closing prices of all traded options. Sales unit is 100 shares. P—following price indicates put option. (Trans-Canada options combine Montreal and Toronto exchanges option trading):

Options		Vol	Int	Last	Close
Abitibi	Mv 15	106	170	$4⅛	$19¼
Abitibi	Mv 17½	73	799	185	$19¼
Abitibi	My 20	21	1192	60	$19¼
Abitibi	Ag 15	100	411	$4⅛	$19¼
Abitibi	Ag 17½	6	330	$2¼	$19¼
Abitibi	Ag 20	42	412	110	$19¼
Abitibi	Nv 17½	3	165	$2¾	$19¼
Alcan	Mv 35	10	121	$8¾	$44¼
Alcan	My 40	12	233	$4¼	$44¼
Alcan	Mv 45	25	516	125	$44¼
Alcan	Nv 45	1	44	$3½	$44¼
Asama	Ap 15	1	174	$5	$20
Asama	Ap 17½	5	614	$2½	$20
Asama	Ap 20	62	2114	95	$20
Asama	Ap 20 p	5	69	100	$20
Asama	Ap 22½	13	991	30	$20
Asama	Ap 25	2	690	15	$20
Asama	Jv 20	3	1174	$2	$20
Asama	Jv 22½	4	352	125	$20
Asama	Oc 20	5	323	$3	$20
Asama	Oc 22½	5	94	165	$20
Bell Can	Mv 65	11	481	140	$65
Bell Can	Nv 65	15	92	$3¼	$65
BCdn Nt	My 15	5	35	95	$15⅝
BCdn Nt	Nv 15	5	47	150	$15⅝
Brscn A	My 17½	25	1078	$4¼	$21¾
Brscn A	My 20	20	2578	$2½	$21¾
Brscn A	My 22½	64	1912	100	$21¾
Brscn A	Ag 20	10	1510	$2⅞	$21¾
Brscn A	Ag 22½	19	1271	160	$21¾
Brscn A	Nv 17½	2	41	$5	$21¾
Brscn A	Nv 22½	2	470	$2	$21¾
Bk Mtl	My 22½	10	330	$2⅛	$23⅞
Bk Mtl	My 25	24	1574	40	$23⅞
Bk Mtl	Ag 25	4	527	115	$23⅞
Bk Mtl	Ag 27½	5	915	50	$23⅞
Bk Mtl	Nv 22½	2	63	$3½	$23⅞
Bk Mtl	Nv 25	12	80	$2	$23⅞
CBth A	Ap 15	5	5	15	$13⅛
CP Ltd	My 25	116	628	$3	$28
CP Ltd	My 27½	10	158	95	$28
CP Ltd	My 30	5	8	40	$28
CP Ltd	Ag 22½	6	83	$5½	$28
CP Ltd	Ag 25	171	243	$3¼	$28
CP Ltd	Ag 27½	15	585	145	$28
CP Ltd	Ag 30	39	62	65	$28
CP Ltd	Nv 27½	1	96	190	$28
CP Ltd	Nv 30	10	16	90	$28
C Tl A	Ap 30	71	81	80	$29⅞
C Tl A	Jv 30	20	37	$2⅛	$29⅞
Denis	Ap 22½	10	214	30	$21⅞
Denis	Jv 22½	10	270	120	$21⅞
Dom M	Ap100	1	8	$7	104
Dom M	Ap110	4	47	$2½	104
Dom M	Jv 110	5	11	$7½	104
Dom M	Oc 90	1	1	$23	104
D Pete	Ap 70	5	61	$57	128
D Pete	Ap 80	8	80	$46½	128
D Pete	Ap 100	8	164	$26	128
D Pete	Ap 110	47	273	$18	128
D Pete	Ap 120	90	302	$9	128
D Pete	Jv 70	1	59	$58	128
D Pete	Jv 85	2	39	$44½	128
D Pete	Jv 100	3	134	$31½	128
D Pete	Jv 110	30	160	$23½	128
D Pete	Jv 120	47	192	$16½	128
D Pete	Jv 130	27	81	$11¾	128
D Pete	Oc 95	5	193	$40½	128
D Pete	Oc 100	18	114	$37	128
D Pete	Oc 110	3	187	$30	128
D Pete	Oc 120	20	242	$23	128
D Pete	Oc 130	11	73	$17½	128
DTex	Sp 15	100	105	80	$13½
Gulf C	My 40	50	64	$4½	$44⅛
Gulf C	Ag 40	1	75	$6½	$44⅛
Gulf C	Nv 45	1	30	$4¼	$44⅛
Gnstar	Jv 40	5	19	$2¾	$39⅝
Ho OA	Oc 45	6	10	$9	$54
Husky	Ap 45	4	205	$3⅛	$48
Husky	Jv 40	3	23	$9	$48
Husky	Jv 50	1	107	$2	$48
IOil A	My 20	5	133	$7½	$27⅝
IOil A	My 22½	5	388	$5	$27⅝
IOil A	My 25	22	655	$2¾	$27⅝
IOil A	My 27½	78	871	90	$27⅝
IOil A	Ag 25	20	243	$3¾	$27⅝
IOil A	Ag 27½	49	478	185	$27⅝
IOil A	Nv 27½	14	121	$2⅝	$27⅝
IPipe A	Ag 15	7	81	$3¼	$17⅞
IPipe A	Ag 17½	4	234	125	$17⅞
IPipe A	Nv 17½	7	39	160	$17⅞
Labat A	Oc 20	2	7	$2¼	$21⅛
MB Ltd	Mv 25	6	927	45	$23¾
MB Ltd	Ag 20	10	230	$4⅞	$23¾
MB Ltd	Ag 25	56	370	100	$23¾
MB Ltd	Nv 20	27	27	$5	$23¾
MB Ltd	Nv 22½	12	51	$2⅞	$23¾
MB Ltd	Nv 25	6	25	170	$23¾
Moore	My 35	17	185	$2¾	$37⅞
Moore	My 40	20	70	40	$37⅞
Moore	Ag 35	5	22	$3¾	$37⅞
Moore	Ag 40	20	145	55	$37⅞
Moore	Nv 35	2	9	$4	$37⅞
Moore	Nv 40	50	50	100	$37⅞
Mas F	My 10	7	139	$3⅞	$13⅞
Mas F	My 12½	67	549	140	$13⅞
Mas F	My 15	10	333	35	$13⅞
Inco	My 17½	2	151	$6⅛	$23⅞
Inco	My 20	3	654	$3⅝	$23⅞
Inco	My 22½	10	1145	160	$23⅞
Inco	My 25	9	313	65	$23⅞
Inco	Ag 17½	2	369	$6½	$23⅞
Inco	Ag 20	9	382	$4⅝	$23⅞
Inco	Ag 22½	40	503	$3	$23⅞
Inco	Ag 25	25	523	140	$23⅞
Inco	Nv 20	20	94	$5¾	$23⅞
Inco	Nv 20 p	5	5	90	$23⅞
Inco	Nv 22½	5	316	$3⅝	$23⅞
Inco	Nv 25	33	241	$2⅝	$23⅞
Norcn	My 17½	42	3009	180	$19
Norcn	My 20	160	2955	55	$19
Norcn	My 20 p	1	1	125	$19
Norcn	Ag 17½	40	1504	40	$19
Norcn	Ag 17½p	7	27	40	$19
Norcn	Ag 20	58	1599	110	$19
Norcn	Nv 15	10	72	$4¾	$19
Norcn	Nv 15 p	2	12	40	$19
Norcn	Nv 17½	3	173	$3	$19
Norcn	Nv 20	25	404	140	$19
Noran A	My 35	1	193	$9¼	$44¾
Noran A	My 45	4	386	150	$44¾
Noran A	Ag 40	2	288	$6⅛	$44¾
Noran A	Nv 40	6	97	$7¼	$44¾
Nor Tel	Ap 35	1	1	$13	$48⅛
Nor Tel	Ap 45	1	57	$3	$48⅛
Nor Tel	Jv 45	51	61	$4¼	$48⅛
Nor Tel	Jv 50	3	12	135	$48⅛
Nor Tel	Oc 50	50	57	$2⅛	$48⅛
Shell C	My 15	13	157	$3⅝	$18½
Shell C	My 17½	25	307	130	$18½
Shell C	Ag 17½	11	243	$2⅛	$18½
Shell C	Ag 20	117	115	75	$18½
Shell C	Nv 17½	2	35	$2⅝	$18½
Shell C	Nv 20	40	74	110	$18½
Stlco A	My 27½	4	334	$2¼	$30¼
Stlco A	My 30	113	545	80	$30¼
Stlco A	Ag 25	12	42	$5½	$30¼
Stlco A	Ag 27½	14	180	$3⅝	$30¼
Stlco A	Ag 30	2	401	140	$30¼
Total P	Ap 17½	3	43	$5½	$23⅛
Total P	Ap 20	17	457	$3¼	$23⅛
Total P	Ap 22½	5	62	125	$23⅛
Total P	Ap 22½p	5	50	60	$23⅛
Total P	Jv 20	20	473	$4¼	$23⅛
Total P	Jv 20 p	1	75	95	$23⅛
Total P	Jv 22½	55	753	$2⅛	$23⅛
Total P	Jv 22½p	3	26	170	$23⅛
Total P	Jv 25	70	70	65	$23⅛
Total P	Oc 20	1	185	$5	$23⅛
Total P	Oc 20 p	1	19	115	$23⅛
TrC PL	Mv 20	6	327	55	$19⅝
TrC PL	Nv 20	4	230	125	$19⅝

Total volume 3437.
Total open interest 70134.

Metals

LONDON (CP) — Closing metal prices Wednesday in pounds sterling a metric ton; silver in pence a troy ounce.

Copper spot 1,022-1,023; copper future 1,039-1,040.

Tin spot 7,370-7,380; tin future 7,280-7,290.

Lead spot 569-570; lead future 537-537.5.

Zinc spot 392-392.5; zinc future 404-404.5.

Silver spot 365.3-365.6; silver future 375-375.2.

Aluminium spot 770-772; aluminium future 766-767.

Earnings

Canadian Foremost Ltd., year ended Dec. 31: 1978, $379,000, 20 cents a share; 1977, $1,475,000, 83 cents.

Dataline Systems Ltd., year ended Dec. 31: 1978, $251,000, 97 cents a share; 1977, $147,000, 57 cents.

Dome Mines Ltd., year ended Dec. 31: 1978, $52,568,000, $8.85 a share; 1977, $37,770,000, $6.23.

Hamilton Group Ltd., nine months ended Jan. 31: 1978, $1,001,086, 45 cents a share; 1977, $1,561,698, 69 cents.

Oceanus Industries Bahamas Ltd., year ended Sept. 30: 1978, $47,498, loss, no share figure; 1977, $95,371, loss, 17 cents.

Sigma Mines Quebec Ltd., year ended Dec. 31: 1978, $4,273,000, $4.27 a share; 1977, $2,081,000, $2.08.

Sobeys Stores Ltd., nine months ended Feb. 3: 1979, $1,187,000, $1.46 a share; 1978, $636,000, 75 cents.

Venpower Ltd., six months ended Dec. 31: 1978, $77,256, 1.5 cents a share; 1977, $52,555, 1.8 cents.

Versatile Cornat Corp., year ended Dec. 31: 1978, $10,575,000, $1.76 a share; 1977, $5,651,000, $1.08.

YORKSHIRE TRUST APPOINTMENT

R. Barry Scott, R.I.B.C., F.R.I., General Manager, Mortgage Department, is pleased to announce the following executive appointment.

R. KEN WHITE, F.I.C.B., Mortgage Manager, Victoria Branch, 737 Fort Street, Victoria, B.C.

Mr. White comes to Yorkshire with many years experience in banking and commercial industrial financing. The Victoria office will service the Island, and all future mortgage loan inquiries should be directed to Mr. White.

3-21

WANTED TO LEASE

VANCOUVER EXECUTIVE (3 adults, no children or pets) requires 1-year lease on 3 bedroom, 1½ bath house or townhouse, or ground floor condominium in good area. Excellent references. Please call

CATHY ATKINS 479-1667
J. H. Whittome & Co. Ltd. 3-22

MOBILE HOME OWNERS

Even if you do not belong to the Active Mobile Home Associations, you are invited to our Annual Meeting at 2:00, March 24th, to be held at

GORDON UNITED CHURCH REC. HALL
934 GOLDSTREAM AVE., LANGFORD

Speakers from Rentalsman's Office
Speakers from M/H Registry Board

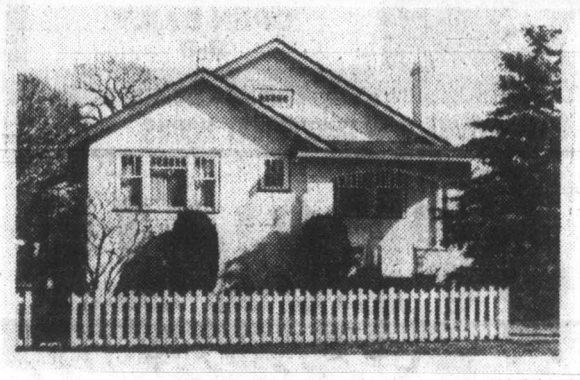

OAK BAY SURPRISE

Charming Oak Bay. You'll never believe 3 bedrooms, large formal dining room, large up-dated kitchen — garburator, wall to wall, up-dated fireplace, garage, fully fenced yard. This won't last at $69,500. Call me for early viewing, exclusive.

Pat Forbes 386-2682, 477-0580
Capital City Realty 388-7557 3-22

Broadmead Farms Ltd.

is pleased to present for viewing

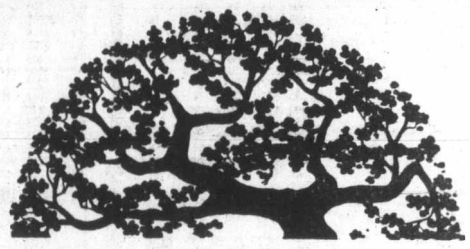

Carolwood Court

THREE DISTINCTIVELY ELEGANT, ADULT ORIENTED, INDIVIDUAL RESIDENCES PRICED FROM $108,700 to $116,500

Custom designed and carefully built to offer a unique style of individual home living . . . These fine residences represent the use of the best modern materials, fine craftsmanship, and appreciation for traditional subtle quality. . .

BLENDED TO PERFECTION . . .

VISIT US AT OUR
OPEN HOUSE 1:30-4:00 MON. to SAT.

Follow the signs off Royal Oak Drive to our on-site sales office:
4605 Carolwood Court

For More Information, Contact:
Broadmead Farms Ltd.
950 Royal Oak Drive
658-5291
or
JEANNIE DEWHURST
Royal Trust
Office 384-8001
Home 658-8980
3-22

5 YEARS OLD. 2 years older than many.

OPEN HOUSE DAILY
10 a.m. to 8 p.m.
KENMORE AT SHELBOURNE
5 EXCITING PLANS FOR EASY LIVING
ENERGY SAVING FEATURES
FLEXIBLE FINANCING
$69,900 to $72,900
FRANK CSINOS
388-6275 pager 2826
BILL ROGERS
652-1891
SEABOARD PROPERTIES LTD.
652-1141 3-15

PRIME + 3%

15%

YOU TOO CAN SHARE IN SHORT TERM 1ST MORTGAGES
1 YEAR TERM — GOOD BORROWERS

VIDCO
31 BASTION SQUARE
P.O. BOX 1292, VICTORIA
388-4232 anytime

FREEZER SPECIAL
MINI HIND ... 149.00

Feltham at Shelbourne — 477-9541

GRAHAM MEATS

Prices effective Thurs., March 22-Sun., March 25

CANADA GR. A BONELESS RUMP and TOP ROUND ROAST lb. 2.79

BONELESS ROAST CANADA GR. A SIRLOIN TIP ..... lb. 2.89

BONELESS TOP ROUND STEAK ..... lb. 2.99

CALIFORNIA CANADA NO. 1 LETTUCE LARGE HEADS ea. ..... 49¢

U.S. CANADA NO. 1 ANJOU PEARS lb. ..... 39¢

FANCY LETTUCE RED BUTTER ROMAINE ea. . 29¢

McCAIN PIZZA SUBS 12 oz. ea. 1.69

SCHNEIDERS DILL PICKLES Whole or Halves 32 oz. jar 1.39

We reserve the right to limit quantities. 3-22

West Coast must pause

West Coast Air Services Ltd. has been refused permission by the Canadian Transport Commission to overfly the Gulf Islands on its Victoria-Vancouver harbor flights. The company is going to re-apply, according to a spokesman.

The spokesman said that West Coast would substitute a flag stop anywhere in the Gulf Islands on a demand basis. At present its Twin-Otter planes must touch down midway through the 25-minute flights.

The turned-down application to the Ministry of Transport was made last December under the airline's previous owners. West Coast was taken over by a group of Alberta and B.C. businessmen late in January of this year.

South Africa ups oil imports

LONDON (AP) — South Africa managed to increase its oil imports last year "despite an apparent ban by major oil exporters" against the country which is ruled by an apartheid-practising white-minority regime, Lloyd's Shipping Economist, a new monthly publication, says.

The authoritative magazine reports that tanker arrivals in South Africa doubled in the year, despite the crisis in Iran, which has banned exports of oil to South Africa.

Until recently, South Africa received most of its oil from Iran, and taking 1978 as a whole, the majority of tankers calling at South African ports unloaded Iranian oil, the magazine says.

But it adds that "shipping movements tracked by Lloyd's of London show that there were the odd 'reports' over the year of vessels coming from Iraq, Saudi Arabia, Venezuela and Brunei. Small tankers were also frequently reported as sailing to the country from Curacao and Brazil."

It comments: "Politics is one thing and trade another."

It says it is "interesting" that South Africa could increase its imports at a time when the major developed countries are stockpiling against Iranian shortfalls.

The publication, based on Lloyd's insurance and shipping agency computer banks, says reports indicate that about 70 per cent of South African oil imports are for domestic use and the rest is for on-shipment, possibly to Rhodesia, or for stockpiling.

It estimates South Africa's strategic stocks at 140 million barrels.

There have been reports that South Africa has at least three years' supply of oil stockpiled in mine shafts.

Dividends

Bushnell Communications Ltd., 10 cents, an increase of one cent, April 30, record April 30.

Craigmont Mines Ltd., 20 cents, April 23, record April 6.

Dominion Textile Inc., 17 cents; cumulative 1st. pfd.; both payable April 15, record April 2.

HCI Holdings Ltd. 25 cents, an increase of five cents, plus a special dividend of 75 cents, both payable May 1, record April 16.

Monenco Ltd., class A, 17.5 cents; class B, 17.5 cents; both payable May 1, record April 16.

Oxford Development Group Ltd., $1 pfd. A, 25 cents, March 31, record March 28.

Provincial Bank of Canada, 28 cents, May 1, record March 30.

"Attention Pensioners"

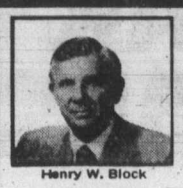

Henry W. Block

If you have no taxable income, but qualify for a Provincial income tax credit, H&R Block will prepare the return for you at a special low price. At H&R Block, we are income tax specialists.

H&R BLOCK
THE INCOME TAX PEOPLE

2000 DOUGLAS 100-C BURNSIDE WEST
Open 9 a.m. to 9 p.m. Weekdays. Sat. 9 a.m. to 5 p.m.
OPEN TONIGHT — APPOINTMENTS AVAILABLE

Also in the Bay Woodward's Sears
DURING REGULAR STORE HOURS

At selected branches of Canada Trust during regular banking hours.

OTHER AREA OFFICES
Sidney, Duncan, Nanaimo, Port Alberni, Courtenay, Comox, Campbell River.

ANNUITIES

SUNLIFE'S ANNUITY RATES ARE COMPETITIVE. CONSIDER A LIFE ANNUITY INCOME AVERAGING ANNUITY, REGISTERED RETIREMENT SAVINGS PLAN.

SunLife OF CANADA

CALL LAWRENCE J. COOK
814-1175 DOUGLAS — 382-3145

Open House Thurs., Fri., and Sat. 3-6

1825 San Padro

● New Full Basement ● Large Lot ● Thermo Windows ● 3 Bedrooms ● Stone Fireplace ● Carport ● Many extras

Asking $64,900

Phone K. MacKay Bldgs. Ltd. 479-8462

3-22

TRAVEL AS A CAREER?

Let us train you for an exciting and rewarding career as

- Reservationist
- Ticket Agent
- Tour Manager
- Group Sales Specialist
- Travel Agent

Start training NOW without giving up your present occupation by enrolling in our HOME-STUDY Master Travel Program. Clip and mail this ad for full information or phone (416) 481-2214 (24 hours)

Dept. 14
Canadian School of Travel
2221 Yonge Street
Toronto, Ont., M4S 2B1

Name .....
Address .....
City .....
Prov. ..... P.C. .....
Phone .....

WOODHANDLING SHIFT FOREMAN

Canadian Cellulose has an immediate opening for a Woodhandling Shift Foreman at its northern pulp operations in Prince Rupert.

This position will be of interest to individuals with production experience in woodhandling for the lumber or pulp and paper industry.

The successful applicant will be responsible for the first line supervisory function within the woodhandling department, consisting of two round wood chipping plants, a rail chip unloading and material handling system.

The bleached kraft pulp complex has a capacity of 1,100 tonner per day.

Relocation assistance and comprehensive benefit programs are available in addition to a fully competitive salary.

Interested persons should forward a confidential resume, outlining qualifications and experience to:

G. R. Hudson, Personnel Supervisor
Canadian Cellulose Company, Limited
P.O. Box 1000
Prince Rupert, B.C. V8J 3S2

Canadian Cellulose Company, Limited

3-21

Open to both men and women

Public Service Canada / Fonction publique Canada

NATIONAL CONSULTANT
(Natives and the Criminal Justice System)
(319-065-201)

Salary: $24,206 – $27,240 (under negotiation)
Ref. No: 79-79-1 (4 7)

Ministry of the Solicitor General, Secretariat
Ottawa, Ontario

Duties
Within the Secretariat of the Ministry of the Solicitor General, this position is the primary liaison between Native people in conflict with the law and the federal government. The consultant advises decision-makers in the Ministry in regard to specific concerns and considerations of Natives in conflict with the law; promotes experimentation aimed at improving the equitable treatment of Natives with respect to the Criminal Justice System; provides guidance to several permanent committees; represents the Ministry of the Solicitor General on interdepartmental committees and various sub-committees relevant to Natives and the law.

Qualifications
Experience in providing leadership and in administering a program or a major segment of a program requiring a broad knowledge and capability in the Criminal Justice System; extensive knowledge and awareness of current legislation and relevant services relating to native people; proven ability to maintain good working relations with the general native public and interest groups.

University graduation in criminology, psychology, social work, sociology, or in a related field OR the equivalent in experience through work history in the Criminal Justice System. Knowledge of English is essential.

How to Apply
Send your application form and/or résumé to:
Georgina Gerlitz, Staffing Officer
Public Service Commission of Canada
National Capital Region Staffing Office
Ottawa, Ontario K1A OM7
Closing Date: April 22, 1979

Please quote the applicable reference number at all times.

CAPITAL SUPER FOODS

IN SIDNEY
9818 FIFTH ST.
NEW HOURS
Mon. to Friday 9 to 9
Saturday 9 to 6
Sun., Holidays 10-6

50 WEST BURNSIDE
OPEN DAILY
9-9

PRICES EFFECTIVE MAR. 22, 23, 24 ● AMPLE FREE PARKING ● EVERYDAY SAVINGS ● CONVENIENT HOURS

We reserve the right to limit quantities

PENNY-WISE SPECIALS

SUPER SAVINGS EVERYDAY!

ONTARIO MEDIUM CHEDDAR CHEESE .. lb. 1.79
COUNTRY FAIR CORNISH GAME HENS 16 oz. and up ..... UTILITY 1.49
SCHNEIDERS GOOD 'N MEATY MEAT PIE .....8½ oz. 79¢
NO. 1 READY TO EAT HAM SHANK PORTION lb. 1.29 BUTT ..lb. 1.34
SCHNEIDERS KENT SIDE BACON 1 lb. .... vac pack 1.39
FRESH ROASTING CHICKEN UTILITY lb. 94¢
DUNCAN HINES COOKIE MIX CHOCOLATE CHIP DOUBLE CHOCOLATE 1.19
BURNS CANNED HAM .....1½ lbs. 3.49
GOOD HOST ICE TEA MIX ..... 24 oz. 1.89
DUNCAN HINES COOKIE MIX PEANUT, SUGAR, OATMEAL 1.09
BURNS TENDERFLAKE HAM .....6¾ oz. 99¢
GREEN GIANT NIBLET CORN .. 12 oz. 2 FOR 85¢
FLUFFO SHORTENING ..3 lbs. 2.19
BURNS SPAGHETTI and MEATBALLS 15 oz. 79¢
BATH SIZE DIAL SOAP ..... 3 bar pack 1.19
CARNATION COFFEE MATE .....16 oz. 1.29
KELLOGGS FROSTED FLAKES ..... 525 g 1.09
TENDERFLAKE LARD .....1 lb. print 65¢
CARNATION HOT CHOCOLATE .....23 oz. 2.29
SILVERWOOD ICE CREAM .....2 litres 1.59
LINDSAY MEDIUM PITTED OLIVES ..... 14 oz. 69¢
CANADA NO. 1 SNOBOY CELERY ..... lb. 29¢
FAB DETERGENT ..... 6 litres 2.49
PALMOLIVE LIQUID DETERGENT ..... 1.5 litres 2.19
BAGGIES 50 Sandwich Bags per box ..... 2 FOR 89¢
KING OSCAR SARDINES IN OLIVE OIL .....3½ oz. 79¢
CANADA FANCY RED DELICIOUS APPLES 3 lb. Cello Bag 89¢
VANISH IN-TANK CLEANER ..... 12 oz. 89¢
FANCY NAVEL SNOBOY ORANGES Size 138 3 lbs. 89¢
SWANSON TV DINNERS Beef, Turkey, Chicken 99¢
YAKIMA VALLEY GRAPE JUICE ..... 40 oz. 1.29

YOU CAN SAVE THOUSANDS OF DOLLARS ON CAR FUEL OVER THE NEXT FIVE YEARS. IF YOU CARE, COMPARE.

The amount you can spend is startling. The difference in five year fuel costs between the most efficient and least efficient cars is a whopping $4,160.00. Even models of comparable size and passenger space can vary enormously. For example, the most fuel efficient sub-compact will cost $1,369. for fuel compared to the least efficient at $4,053. over five years. The most fuel efficient intermediate car will use $1,986. in fuel compared to the least efficient at $4,563. And the most and least fuel efficient full size cars range from $2,630. to $4,643. in five year fuel costs. That kind of money you really can care about. So compare before you buy and you'll save on fuel costs.

RATING SYSTEM

Five Year Fuel Cost.
These figures are based on Transport Canada's fuel consumption ratings for 1979 model cars, assuming average driving of 20,000 kilometers per year, a fuel cost of $1.00 per gallon (22¢ per litre) and a 10% annual increase to allow for price increase as well as increased consumption due to deterioration. These tests were conducted on a chassis dynamometer, with a combination of 55% city driving and 45% highway. Actual figures will vary depending on such factors as weather, road conditions, driving habits and condition of the car.

RATING CODE

This specifies the number of litres of fuel required to travel 100 kilometers.

ENGINE SIZE or displacement, is given in litres.

CYLINDERS specifies how many.

TRANSMISSION – M = Manual, A = Automatic, O/D = Overdrive, Numeral = number of forward gears.

FIVE YEAR FUEL COST*	COMBINED RATING CODE Li/100 km	MANUFACTURER	MODEL	ENG SIZE (Li)	CYL	TRANS
$1,369	5.1	Volkswagen	Rabbit Diesel	1.5	4	M5
$1,449	5.4	Volkswagen	Rabbit Diesel	1.5	4	M4
$1,557	5.8	Dodge/Plymouth	Colt 3DR	1.4	4	M8
$1,584	5.9	Renault	5TL	1.3	4	M4
$1,664	6.2	Dodge	Colt 3DR	1.6	4	M8
$1,664	6.2	Honda	Civic CVCC	1.5	4	M5
$1,664	6.2	Plymouth	Colt 3DR	1.6	4	M8
$1,718	6.4	Renault	5GTL	1.3	4	M4
$1,745	6.5	Datsun	210/210 Wagon	1.4	4	M5
$1,745	6.5	Dodge/Plymouth	Colt Coupe	1.6	4	M4
$1,798	6.7	Mazda	GLC	1.4	4	M5
$1,798	6.7	Subaru	Fe Coupe	1.6	4	M5
$1,825	6.8	Dodge/Plymouth	Colt Sedan	1.6	4	M4
$1,825	6.8	Toyota	Corolla	1.2	4	M4
$1,852	6.9	Datsun	210/210 Wagon	1.4	4	M4
$1,852	6.9	Mazda	GLC	1.4	4	M4
$1,879	7.0	Chevrolet	Chevette	1.6	4	M4
$1,879	7.0	Dodge	Arrow GS/GT	1.6	4	M4
$1,879	7.0	Honda	Civic	1.2	4	M5
$1,879	7.0	Plymouth	Arrow GS/GT	1.6	4	M4
$1,879	7.0	Pontiac	Acadian	1.6	4	M4
$1,879	7.0	Subaru	DL Coupe/Sedan 2 & 4 Dr	1.6	4	M4
$1,879	7.0	Subaru	GF Hardtop	1.6	4	M5
$1,906	7.1	Datsun	310 Sedan/Htchbk	1.4	4	M4
$1,906	7.1	Honda	Civic	1.2	4	M4
$1,906	7.1	Subaru	DL Wagon	1.6	4	M4
$1,932	7.2	Mazda	GLC Wagon	1.4	4	M4
$1,959	7.3	Austin-MG	Mini 1000	1.0	4	M4
$1,959	7.3	Datsun	310 Coupe/Htchbk	1.4	4	M5
$1,959	7.3	Fiat	Strada	1.5	4	M5
$1,959	7.3	Ford/Mercury	Fiesta-(O/D)	1.6	4	M4
$1,959	7.3	Honda	Accord-Htchbk	1.6	4	M5
$1,986	7.4	Honda	Prelude	1.6	4	M5
$1,986	7.4	Mercedes/Benz	240 D (Diesel)	2.4	4	M4
$2,013	7.5	Honda	Civic Wagon	1.5	4	M4
$2,013	7.5	Volkswagen	Rabbit	1.5	4	M5
$2,040	7.6	Dodge	Arrow GS/Colt Coupe/Sedan	1.6	4	A3
$2,040	7.6	Fiat	X1/9	1.5	4	M5
$2,040	7.6	Mazda	GLC	1.4	4	A3
$2,040	7.6	Plymouth	Arrow GS/Colt Coupe/Sedan	1.6	4	A3
$2,067	7.7	Honda	Accord 4 Door	1.6	4	M5
$2,067	7.7	Peugeot	504 SLD Diesel Sedan	2.3	4	M4
$2,067	7.7	Volkswagen	Scirocco	1.6	4	M5
$2,094	7.8	Renault	12 TL Sedan/12 Wagon	1.4	4	M4
$2,120	7.9	Mazda	GLC Wagon	1.4	4	A3
$2,120	7.9	Peugeot	504 SLD Diesel Wagon	2.3	4	M4
$2,147	8.0	Datsun	210	1.4	4	A3
$2,147	8.0	Volkswagen	Rabbit	1.5	4	M4
$2,174	8.1	Chevrolet	Chevette	1.6	4	A3
$2,174	8.1	Datsun	510	2.0	4	M5
$2,174	8.1	Oldsmobile	Cutlass Salon Diesel/Supreme Diesel	4.3	8	M5
$2,174	8.1	Peugeot	504 SLD Diesel Wagon	2.3	4	A3
$2,174	8.1	Pontiac	Acadian	1.6	4	A3
$2,174	8.1	Volkswagen	Scirocco	1.6	4	M4
$2,201	8.2	Honda	Civic	1.2	4	A2
$2,201	8.2	Mercedes Benz	240 D (Diesel)	2.4	4	A4
$2,201	8.2	Toyota	Corolla	1.2	4	M4
$2,228	8.3	Chevrolet	Monza/Wagon	2.5	4	M4
$2,228	8.3	Datsun	210 Wagon	1.4	4	A3
$2,228	8.3	Datsun	510	2.0	4	M4
$2,228	8.3	Honda	Civic Wagon	1.5	4	A2
$2,228	8.3	Pontiac	Sunbird/Safari Wagon	2.5	4	M4
$2,255	8.4	Audi	Fox	1.6	4	M4
$2,255	8.4	Datsun	510 Wagon	2.0	4	M4
$2,255	8.4	Dodge	Omni 3DR 024	1.7	4	M4
$2,255	8.4	Mazda	626	2.0	4	M5
$2,255	8.4	Peugeot	504 SLD Diesel Sedan	2.3	4	A3
$2,255	8.4	Plymouth	Horizon 3DR TC3	1.7	4	M4
$2,281	8.5	Subaru	DL 2 DR/Sedan 4 DR	1.6	4	A3
$2,281	8.5	Subaru	Wagon-4WD	1.6	4	M4
$2,308	8.6	Austin-MG	MG Midget	1.5	4	M4
$2,308	8.6	Dodge/Plymouth	Arrow GS (O/D)/GT (O/D)	2.6	4	M5
$2,308	8.6	Dodge/Plymouth	Colt Wagon (O/D)	2.0	4	M5
$2,308	8.6	Dodge	Omni/Horizon 5DR	1.7	4	M4
$2,308	8.6	Honda	Prelude	1.6	4	A2
$2,308	8.6	Mazda	626	2.0	4	M4
$2,308	8.6	Toyota	Corolla/Wagon	1.6	4	A3/M4/M5
$2,308	8.6	Volkswagen	Scirocco	1.6	4	A3
$2,335	8.7	Datsun	200SX	2.0	4	M5
$2,335	8.7	Dodge	Challenger (O/D)/Colt Wagon (O/D)	2.6	4	M5
$2,335	8.7	Dodge	Omni 3DR 024	1.7	4	A3
$2,385	8.7	Plymouth	Colt Wagon (O/D)/Sapporo (O/D)	2.6	4	M5
$2,335	8.7	Plymouth	Horizon 3DR TC3	1.7	4	A3
$2,362	8.8	Datsun	510	2.0	4	A3
$2,362	8.8	Honda	Accord-Htchbk	1.6	4	A2
$2,362	8.8	Mazda	626	2.0	4	A3
$2,362	8.8	Oldsmobile	Cutlass Salon-Diesel/Supreme Diesel	4.3	8	A3
$2,362	8.8	Triumph	Spitfire O/D	1.5	4	M5
$2,389	8.9	Datsun	200SX/510 Wagon	2.0	4	A3
$2,389	8.9	Lada	Lada 2106	1.5	4	M4
$2,416	9.0	Fiat	Brava 2.0 L/Wagon/Spyder 2000	2.0	4	M5
$2,416	9.0	Mercedes-Benz	300 SD (Turbo Diesel)	3.0	5	A4
$2,442	9.1	AMC	Spirit	2.0	4	M4
$2,469	9.2	Volkswagen	Rabbit	1.5	4	A3
$2,496	9.3	AMC	Concord	2.0	4	M4
$2,496	9.3	Chevrolet	Monza/Wagon	2.5	4	A3
$2,496	9.3	Pontiac	Sunbird/Safari Wagon	2.5	4	A3
$2,523	9.4	Dodge	Omni 5DR	1.7	4	A3
$2,523	9.4	Fiat	128 Sedan/128 Sport	1.3	4	M4
$2,523	9.4	Ford	Pinto	2.3	4	M4
$2,523	9.4	Honda	Accord-4 Door	1.6	4	A2
$2,523	9.4	Mercury	Bobcat	2.3	4	M4
$2,523	9.4	Plymouth	Horizon 5DR	1.7	4	A3
$2,523	9.4	Volvo	Volvo 242 GT(OD)/244 GL (OD)	2.1	4	M5
$2,550	9.5	Dodge	Arrow GT/Challenger/Colt Wagon	2.6	4	A3
$2,550	9.5	Mercedes-Benz	300D/CD/TD (Diesel)	3.0	5	A4
$2,550	9.5	Oldsmobile	Cutlass Wagon-Diesel	5.7	8	A3
$2,550	9.5	Plymouth	Arrow GT/Colt Wagon/Sapporo	2.6	4	A3
$2,550	9.5	Triumph	Spitfire	1.5	4	M4

FIVE YEAR FUEL COST*	COMBINED RATING CODE Li/100 km	MANUFACTURER	MODEL	ENG SIZE (Li)	CYL	TRANS
$2,577	9.6	Ford	Mustang	2.3	4	M4
$2,577	9.6	Ford/Mercury	Pinto/Bobcat	2.3	4	A3
$2,603	9.7	Austin-MG	MGB	1.8	4	M4
$2,603	9.7	Austin-MG	MGB O/D	1.8	4	M5
$2,603	9.7	Ford	Mustang	2.3	4	A3
$2,630	9.8	Cadillac	Eldorado Diesel/Seville Diesel	5.7	8	A3
$2,630	9.8	Chevrolet	Malibu/Wagon/Monte Carlo	3.3	6	M3
$2,630	9.8	Fiat	Brava 2.0 L/Wagon	2.0	4	A3
$2,630	9.8	Ford	Fairmont/Wagon/Pinto Wagon	2.3	4	M4
$2,630	9.8	Lancia	Beta	2.0	4	M5
$2,630	9.8	Mercury	Bobcat Wagon/Capri/Zephyr/Wagon	2.3	4	M4
$2,630	9.8	Oldsmobile	Delta 88 Diesel/98 Diesel/Toronado Diesel	5.7	8	A3
$2,630	9.8	Pontiac	Lemans	3.3	6	M3
$2,657	9.9	Ford	Fairmont	2.3	4	A3
$2,657	9.9	Ford	Fairmont-(O/D)/Wagon-(O/D)	3.3	6	M4
$2,657	9.9	Ford/Mercury	Pinto Wagon/Bobcat Wagon/Capri/Zephyr	2.3	4	A3
$2,657	9.9	Mercury	Zephyr-(O/D)/Wagon-(O/D)	3.3	6	M4
$2,657	9.9	Renault	12 TL Sedan/12 Wagon	1.4	4	A3
$2,657	9.9	Triumph	TR7	2.0	4	A3
$2,657	9.9	Volkswagen	Beetle Convertible	1.6	4	M4
$2,711	10.1	Audi	Fox	1.6	4	A3
$2,711	10.1	Chevrolet	Monza	3.2	6	A3
$2,711	10.1	Dodge/Plymouth	Aspen (O/D)/Volare (O/D)	3.7	6	M4
$2,711	10.1	Volvo	Volvo 242 DL/244 DL	2.1	4	A3
$2,711	10.1	Volvo	Volvo 245 DL Wagon-(OO)	2.1	4	M5
$2,738	10.2	AMC	Spirit	3.8	6	M3
$2,738	10.2	Buick	Century/Regal	3.2	6	A3
$2,738	10.2	Cadillac	Deville/Brougham-Diesel	5.7	8	A3
$2,738	10.2	Chevrolet	Monza/Wagon	3.2	6	A3
$2,738	10.2	Fiat	Spyder 2000	2.0	4	A3
$2,738	10.2	Oldsmobile	Custom Cruiser Wagon-Diesel	5.7	8	A3
$2,738	10.2	Pontiac	Sunbird	3.8	6	A3
$2,738	10.2	Volvo	Volvo 242 DL/244 DL	2.1	4	M4
$2,765	10.3	AMC	Spirit	2.0	4	A3
$2,765	10.3	Buick	Century/Regal/Skylark	3.8	6	A3
$2,765	10.3	Chevrolet	Monte Carlo	3.8	6	A3
$2,765	10.3	Oldsmobile	Cutlass Salon/Supreme/Wagon	3.8	6	A3
$2,765	10.3	Oldsmobile	Omega	3.8	6	A3
$2,765	10.3	Pontiac	Grand Prix/Lemans/Phoenix	3.8	6	A3
$2,791	10.4	AMC	Concord	2.0	4	A3
$2,791	10.4	Chev./Pontiac	Malibu/Monte Carlo/Lemans	3.3	6	A3
$2,791	10.4	Chev./Pontiac	Monte Carlo/Malibu/Lemans	4.4	8	A3
$2,791	10.4	Toyota	Celica Supra	2.6	6	A4
$2,791	10.4	Volvo	Volvo 244 GL/245 DL Wagon	2.1	4	A3
$2,818	10.5	BMW	320I	2.0	4	M4
$2,818	10.5	Chevrolet	Nova	4.1	6	M3
$2,818	10.5	Toyota	Celica/Corona/Wagon	2.2	4	M5
$2,818	10.5	Triumph	TR7	2.0	4	M5
$2,899	10.8	Buick	Skyhawk	3.8	6	A3
$2,899	10.8	Datsun	280ZX	2.8	6	M5
$2,899	10.8	Dodge	Aspen/Diplomat (O/D)	3.7	6	M3/M4
$2,899	10.8	Ford/Mercury	Fairmont/Zephyr	3.3	6	A3
$2,899	10.8	Peugeot	504 SL Sedan	2.0	4	M4
$2,899	10.8	Plymouth	Caravelle (O/D)/Volare	3.7	6	M4/M3
$2,899	10.8	Toyota	Celica/Corona/Wagon	2.2	4	A3
$2,899	10.8	Toyota	Celica Supra	2.6	6	M5
$2,899	10.8	Toyota	Cressida	2.6	6	A4
$2,926	10.9	Buick	Skyhawk/Safari Wagon	3.8	6	M5
$2,926	10.9	Chevrolet	Camaro	4.1	6	M3
$2,926	10.9	Chrysler	Lebaron (O/D)/Wagon (O/D)	3.7	6	M4
$2,926	10.9	Dodge	Aspen/Wagon (O/D)/Diplomat Wagon (O/D)	3.7	6	A3/M4
$2,926	10.9	Plymouth	Volare	3.7	6	A3
$2,926	10.9	Plymouth	Volare Wagon (O/D)/Caravelle Wagon (O/D)	3.7	6	M4
$2,926	10.9	Porsche	924	2.0	4	M5
$2,952	11.0	AMC	Spirit	3.8	6	A3/M4
$2,952	11.0	Buick	Century Wagon	3.8	6	A3
$2,952	11.0	Buick	Skylark	3.8	6	M3
$2,952	11.0	Ford	Fairmont Wagon	3.3	6	A3
$2,952	11.0	Oldsmobile	Cutlass Salon/Supreme/Wagon/Omega	3.8	6	M3
$2,952	11.0	Peugeot	504 SL Wagon	2.0	4	M4
$2,952	11.0	Pontiac	Grand Am/Lemans/Grand Prix	3.8	6	M3
$2,952	11.0	Pontiac	Lemans/Sunbird/Safari-Wagon/Grand Am	3.8	6	A3
$2,979	11.1	Chevrolet	Monza/Wagon	3.2	6	M4
$2,979	11.1	Oldsmobile	Cutlass Salon/Supreme	4.3	8	A3
$2,979	11.1	Pontiac	Firebird	3.8	6	A3
$2,979	11.1	Pontiac	Sunbird/Safari Wagon	3.8	6	M5
$3,006	11.2	Lancia	Beta	2.0	4	A3
$3,006	11.2	Pontiac	Phoenix	3.8	6	M3
$3,033	11.3	AMC	Concord/Wagon	3.8	6	M4
$3,033	11.3	Buick	Le Sabre	3.8	6	A3
$3,033	11.3	Datsun	280ZX	2.8	6	A3
$3,033	11.3	Mazda	RX-7	1.2	2R	M5
$3,033	11.3	Mercury	Monarch (O/D)	4.1	6	M4
$3,033	11.3	Mercury	Zephyr Wagon	3.3	6	A3
$3,033	11.3	Oldsmobile	Delta 88	3.8	6	A3
$3,060	11.4	Buick	Century/Regal	3.2	6	M3
$3,060	11.4	Chevrolet	Monza/Wagon	3.2	6	M5
$3,060	11.4	Chrysler	Newport	3.7	6	A3
$3,060	11.4	Dodge/Plymouth	Aspen/Volare	3.7	6	A3
$3,087	11.5	Peugeot	504 SL Sedan	2.0	4	A3
$3,113	11.6	Dodge	Aspen Wagon/Diplomat/Wagon	3.7	6	A3
$3,113	11.6	Ford	Granada (O/D)	4.1	6	M4
$3,113	11.6	Ford	Mustang/Pinto/Wagon	2.8	6	A3
$3,113	11.6	Mercury	Bobcat/Wagon/Capri	2.8	6	A3
$3,113	11.6	Plymouth	Caravelle/Wagon/Volare Wagon	3.7	6	A3
$3,140	11.7	AMC	Concord/Wagon	3.8	6	A3
$3,140	11.7	AMC	Spirit	4.2	6	M4
$3,140	11.7	BMW	320IA	2.0	4	A3
$3,140	11.7	Buick	Century/Regal/Skyhawk	3.8	6	M4
$3,140	11.7	Buick	Century/Regal	4.9	8	A3
$3,140	11.7	Chevrolet	Malibu	4.4	8	M4
$3,140	11.7	Chrysler	Lebaron	3.7	6	A3
$3,140	11.7	Ford/Mercury	Mustang/Capri (Turbos)	2.3	4	M4
$3,140	11.7	Mazda	RX 7	1.2	2R	A3
$3,140	11.7	Oldsmobile	Cutlass Salon/Supreme	3.8	6	M4
$3,140	11.7	Oldsmobile	Cutlass Salon/Supreme	4.3	8	M5
$3,140	11.7	Peugeot	504 SL Wagon	2.0	4	A3
$3,140	11.7	Pontiac	Grand AM/Grand Prix	4.9	8	A3
$3,140	11.7	Pontiac	Lemans/Sunbird/Safari Wagon	3.8	6	M4
$3,140	11.7	Pontiac	Lemans	4.4	8	M4
$3,167	11.8	Ford/Mercury	Mustang (O/D)/Capri (O/D)	5.0	8	M4
$3,167	11.8	Mazda	RX-7	1.2	2R	M4
$3,194	11.9	AMC	Concord/Wagon/Pacer/Wagon	4.2	6	M4
$3,194	11.9	Buick	Century/Regal	4.9	8	A3
$3,194	11.9	Buick	Century Turbo/Regal Turbo	3.8	6	A3
$3,194	11.9	Chevrolet	Camaro/Nova	4.1	6	A3
$3,194	11.9	Chevrolet	Malibu/Monte Carlo	5.0	8	A3
$3,194	11.9	Chrysler	Lebaron Wagon	3.7	6	A3
$3,194	11.9	Ford/Mercury	Granada/Monarch	4.1	6	A3
$3,194	11.9	Oldsmobile	Cutlass Salon/Supreme	5.0	8	A3
$3,194	11.9	Pontiac	Grand Am/Grand Prix	4.2	8	A3
$3,194	11.9	Pontiac/Chev.	Lemans/Monza	5.0	8	A3
$3,220	12.0	Peugeot	604 SL Sedan	2.7	6	A3
$3,220	12.0	Pontiac	Sunbird	5.0	8	A3
$3,220	12.0	Rover	Rover 3500	3.5	8	A3/M5

FIVE YEAR FUEL COST*	COMBINED RATING CODE Li/100 km	MANUFACTURER	MODEL	ENG SIZE (Li)	CYL	TRANS
$3,248	12.1	Audi	5000	2.2	5	A3/M5
$3,248	12.1	Buick	Century Wagon/Le Sabre	4.9	8	A3
$3,248	12.1	Chrysler/Dodge	Newport & N.Y./Aspen	5.2	8	A3
$3,248	12.1	Oldsmobile	Delta 88	4.9	8	A3
$3,248	12.1	Peugeot	604 SL Sedan	2.7	6	M5
$3,248	12.1	Plymouth	Volare	5.2	8	A3
$3,248	12.1	Pontiac	Firebird/LeMans Safari Wagon	4.9	8	A3
$3,274	12.2	Buick	Skylark	5.0	8	A3
$3,274	12.2	Chevrolet	Camaro/Impala/Caprice/Nova	5.0	8	A3
$3,274	12.2	Chevrolet	Malibu Wagon	4.4	8	A3
$3,274	12.2	Dodge/Plymouth	Aspen Wagon/Volare Wagon	3.7	6	M3
$3,274	12.2	Ford/Mercury	Mustang/Capri	5.0	8	A3
$3,274	12.2	Oldsmobile	Cutlass Wagon/Delta 88	4.3	8	A3
$3,274	12.2	Oldsmobile	Omega	5.0	8	A3
$3,274	12.2	Pontiac	Phoenix/Pontiac	5.0	8	A3
$3,274	12.2	Porsche	924	2.0	4	A3
$3,301	12.3	AMC	Concord/Wagon/Pacer/Wagon/Spirit	4.2	6	A3
$3,301	12.3	Chevrolet	Camaro/Impala/Caprice	5.7	8	A3
$3,301	12.3	Chevrolet	Malibu Wagon	3.3	6	A3
$3,301	12.3	Ford	Fairmont (O/D)/Wagon (O/D)/Granada (O/D)	5.0	8	M4
$3,301	12.3	Mercury	Monarch (O/D)/Zephyr (O/D)/Wagon (O/D)	5.0	8	M4
$3,301	12.3	Pontiac	Firebird	3.8	6	M3
$3,301	12.3	Pontiac	Pontiac	5.7	8	A3
$3,328	12.4	Buick	Century Wagon	4.9	8	A3
$3,328	12.4	Chrysler	Lebaron	5.2	8	A3
$3,328	12.4	Dodge/Plymouth	Diplomat/Caravelle	5.2	8	A3
$3,328	12.4	Pontiac	Firebird/Lemans Safari Wagon	4.9	8	A3
$3,328	12.4	Volvo	Volvo 264 GL/265 GL	2.7	6	A3
$3,355	12.5	Chrysler	Lebaron Wagon	5.2	8	A3
$3,355	12.5	Dodge	Aspen Wagon/Diplomat Wagon	5.2	8	A3
$3,355	12.5	Plymouth	Caravelle Wagon/Volare Wagon	5.2	8	A3
$3,355	12.5	Volvo	Volvo 264 GL (O/D)/265 GL Wagon (O/D)	2.7	6	M5
$3,382	12.6	Chrysler/Dodge	Cordoba/Magnum	5.2	8	A3
$3,382	12.6	Ford	Fairmont/Wagon/Granada	5.0	8	A3
$3,382	12.6	Mercury	Monarch/Zephyr/Wagon	5.0	8	A3
$3,382	12.6	Oldsmobile	Cutlass Wagon	5.0	8	A3
$3,382	12.6	Pontiac	Grand Am/Grand Prix	4.9	8	M4
$3,436	12.8	Buick	Le Sabre-Turbo/Riviera-Turbo	3.8	6	A3
$3,436	12.8	Volvo	Volvo 262C	2.7	6	A3/M5
$3,462	12.9	Chev./Pontiac	Impala/Caprice/Pontiac	4.1	6	A3
$3,489	13.0	Buick	Riviera	5.7	8	A3
$3,489	13.0	Chevrolet	Camaro-Z28/Corvette	5.7	8	A3
$3,489	13.0	Oldsmobile	Delta 88/Toronado	5.7	8	A3
$3,489	13.0	Porsche	911 SC Coupe/Targa	3.0	6	M5
$3,516	13.1	Pontiac	Firebird	4.9	8	M4
$3,543	13.2	Chevrolet	Malibu Wagon	4.4	8	M4
$3,570	13.3	Ford/Mercury	Ford LTD/Marquis	5.0	8	A3
$3,570	13.3	Renault	30TS	2.6	6	M4
$3,570	13.3	Triumph	TR8	3.5	8	M5
$3,587	13.4	Chevrolet	Malibu	5.0	8	M4
$3,597	13.4	Oldsmobile	Cutlass Salon/Supreme	5.0	8	M4
$3,597	13.4	Pontiac	LeMans	5.0	8	M4
$3,623	13.5	BMW	528	2.8	6	M4
$3,623	13.5	Chevrolet	Impala/Caprice Wagon	5.0	8	A3
$3,623	13.5	Chevrolet	Malibu Wagon	5.0	8	M4
$3,623	13.5	Pontiac	Pontiac Safari Wagon	5.0	8	A3
$3,623	13.5	Triumph	TR8	3.5	8	A3
$3,650	13.6	BMW	528IA	2.8	6	A3
$3,650	13.6	Oldsmobile	Custom Cruiser Wagon/98	5.7	8	A3
$3,677	13.7	Dodge/Plymouth	Diplomat Wagon/Caravelle Wagon	5.9	8	A3
$3,704	13.8	AMC	Concord/Spirit	5.0	8	A3
$3,704	13.8	Chevrolet	Malibu Wagon	5.0	8	A3
$3,704	13.8	Chrysler	LeBaron/Newport & N.Y	5.9	8	A3
$3,704	13.8	Dodge/Plymouth	Diplomat/Caravelle	5.9	8	A3
$3,704	13.8	Renault	30TS	2.6	6	A3
$3,731	13.9	Chevrolet	Camaro/Nova	5.0	8	M4
$3,731	13.9	Olds./Pontiac	Omega/Phoenix	5.0	8	M4
$3,758	14.0	Cadillac	Eldorado	5.7	8	A3
$3,758	14.0	Chrysler	Cordoba/LeBaron Wagon	5.9	8	A3
$3,784	14.1	Buick	Electra/Estate Wagon	5.7	8	A3
$3,784	14.1	Chevrolet	Impala/Caprice Wagon	5.7	8	A3
$3,784	14.1	Chev./Pontiac	Monza/Sunbird	5.0	8	M4
$3,784	14.1	Pontiac	Pontiac Safari Wagon	5.7	8	A3
$3,838	14.3	AMC	Concord Wagon/Pacer/Wagon	5.0	8	A3
$3,838	14.3	Buick	Le Sabre	5.7	8	A3
$3,838	14.3	Dodge	Magnum	5.9	8	A3
$3,838	14.3	Ford	Ford LTD	W5.8	8	A3
$3,838	14.3	Ford	Ford LTD Wagon/LTD II	5.0	8	A3
$3,838	14.3	Mercury/Ford	Cougar/Thunderbird	5.0	8	A3
$3,838	14.3	Mercury	Mercury Marquis	W5.8	8	A3
$3,838	14.3	Mercury	Mercury Marquis Wagon/XR-7	5.0	8	A3
$3,865	14.4	Cadillac	Deville/Brougham	7.0	8	A3
$3,865	14.4	Chrysler	Newport & N.Y.	5.9	8	A3
$3,892	14.5	Dodge	Aspen Wagon/Diplomat Wagon	5.9	8	A3
$3,892	14.5	Plymouth	Caravelle Wagon/Volare Wagon	5.9	8	A3
$3,919	14.6	Mercury	Versailles	5.0	8	A3
$3,945	14.7	Chrysler	LeBaron	5.9	8	A3
$3,945	14.7	Dodge	Diplomat	5.9	8	A3
$3,945	14.7	Jaguar	XJ6	4.2	6	A3
$3,945	14.7	Plymouth	Caravelle	5.9	8	A3
$3,972	14.8	Buick	Electra/Estate Wagon	6.6	8	A3
$3,972	14.8	Dodge	Aspen	5.9	8	A3
$3,972	14.8	Mercedes-Benz	280 E/CE/SE	2.8	6	A4
$3,972	14.8	Oldsmobile	Custom Cruiser Wagon/98	6.6	8	A3
$3,972	14.8	Plymouth	Volare	5.9	8	A3
$4,026	15.0	BMW	633IA/733IA	3.3	6	A3
$4,026	15.0	Cadillac	Seville	5.7	8	A3
$4,026	15.0	Ford	Ford LTD Wagon/Thunderbird	W5.8	8	A3
$4,026	15.0	Mercury	Mercury Marquis Wagon/XR-7	W5.8	8	A3
$4,053	15.1	AMC	Spirit	5.0	8	M4
$4,053	15.1	Chrysler	Cordoba/LeBaron Wagon	5.9	8	A3
$4,053	15.1	Pontiac	Firebird	6.6	8	A3
$4,107	15.3	Chevrolet	Camaro/Corvette	5.7	8	M4
$4,107	15.3	Porsche	Turbo	3.3	6	M4
$4,133	15.4	Ford/Mercury	LTD II/Cougar/XR-7	M5.8	8	A3
$4,160	15.5	BMW	633I/733I	3.3	6	M4
$4,187	15.6	Chevrolet	Corvette-L82	5.7	8	M4
$4,375	16.3	Chevrolet	Corvette-L82	5.7	8	A3
$4,411	16.4	Mercedes-Benz	450 SEL/SL/SLC	4.5	8	A3
$4,482	16.7	Chrysler	Newport & N.Y. SPCL APPL/LeBaron SPCL APPL	5.9	8	A3
$4,536	16.9	Dodge	Aspen SPCL APPL/Wagon SPCL APPL	5.9	8	A3
$4,536	16.9	Dodge	Diplomat SPCL APPL/Wagon SPCL APPL	5.9	8	A3
$4,536	16.9	Mercury	Continental Mark V/Lincoln Continental	6.6	8	A3
$4,536	16.9	Plymouth	Caravelle SPCL APPL/Wagon SPCL APPL	5.9	8	A3
$4,536	16.9	Plymouth	Volare SPCL APPL/Wagon SPCL APPL	5.9	8	A3
$4,563	17.0	Chrysler	Cordoba SPCL APPL/LeBaron Wagon SPCL APPL	5.9	8	A3
$4,563	17.0	Dodge	Magnum SPCL APPL	5.9	8	A3
$4,563	17.0	Porsche	928	4.5	8	A3
$4,643	17.3	Cadillac	Deville/Brougham	7.0	8	A3
$4,751	17.7	Porsche	928	4.5	8	M5
$5,314	19.8	Jaguar	XJ-S	5.3	12	A3
$5,529	20.6	Jaguar	XJ12L	5.3	12	A3

SEND FOR YOUR FREE COPY OF THE CAR MILEAGE BOOK.

The more you know about cars and fuel economy, the more gasoline and money you'll save. This 106-page book is packed with information about buying a new or used car, how your car works, how to keep it in shape, tires, accessories and options, and the costs of driving.

Just send in the coupon opposite.

Q7

Please send me free copies of The Car Mileage Book and Transport Canada's complete 1979 Fuel Consumption Guide.

Name ______________________
(please print)
Address ______________________

____

Province ______________ Postal Code ________

Mail coupon to: Car Mileage Book,
Box 3500, Station C, Ottawa K1Y 4G1

Energy, Mines and Resources Canada — Énergie, Mines et Ressources Canada

Hon. Alastair Gillespie, Minister — L'Hon. Alastair Gillespie, Ministre

Canada

TAKE CARE TO SAVE CAR FUEL.

Peanut probe chief named

WASHINGTON (AP) — Paul Curran, a New York City lawyer who was a federal prosecutor during the Nixon and Ford administrations, was named Tuesday to head a special investigation into bank loans involving President Carter's family peanut business.

Attorney-General Griffin Bell appointed Curran, 46, as a special counsel to continue an investigation that was begun by the U.S. justice department.

Bell said that "because of the unique combination of circumstances in this matter, it is in the best interest of the administration of justice and the public's perception of the fairness and impartiality of justice that an independent special counsel be appointed."

Curran's powers will stop short of those of a special prosecutor, like the ones appointed during the Nixon administration to investigate the Watergate political espionage scandal.

Decisions in the Carter business inquiry on such matters as whether to seek an indictment or to grant immunity to a witness ultimately will remain with Assistant Attorney-General Philip Heymann, who heads the justice department's criminal division.

Curran, a Republican, was U.S. attorney for the southern district of New York state from 1973 until Oct. 31, 1975. He is a member of the Manhattan law firm of Kaye, Scholer, Fierman, Hays and Handler.

His job will be to investigate the handling of $6.5 million in loans made to the Carter family's peanut warehouse in Plains, Ga., by the National Bank of Georgia in 1975 and 1976 when Bert Lance was bank president.

Lance, former director of the U.S. Office of Management and Budget and a close personal friend of the president, a Democrat, has been under investigation by a federal grand jury in Atlanta for more than 16 months. The justice department is reported to be ready to seek Lance's indictment in connection with his banking practices.

Thinking Of A New Car? Invest In The Product Not The Price See Datsun Today!

THREE POINT DATSUN
2620 GOVERNMENT
385-6737
Dlr. Lic. 5053

LOW-PRICE GROCERIES

PORK CHOPS
END CUT lb. 1.79
CENTRE CUT lb. 1.99
FAST FRY lb. 2.09

SCHNEIDERS
BACON lb. 1.65
SAUSAGE lb. 1.19
WIENERS lb. 1.39

COOKED HAM 6 oz. 1.29

PRODUCE

CALIF. CAN. NO. 1 LARGE LETTUCE SNOBOY ea. 49¢
CALIF. FANCY NAVEL ORANGES SNOBOY 3 lbs. 1.00
SPARTAN APPLES 3 lbs. 1.00
WASHINGTON CAN. NO. 2 POTATOES 10 lbs. 99¢

GROCERIES

KENT, FROZEN ORANGE JUICE 12 oz. 69¢
DEVON CREAM CORN and PEAS 14 oz. 2 for 59¢
YORK TOMATOES 19 oz. 59¢
PURITY FLOUR 20 lbs. 4.29
SWANSON TV DINNERS Chicken, Beef Turkey ea. 99¢

WELLBURNS FOOD STORE
ON THE CORNER OF PANDORA and COOK
PRICES IN EFFECT MAR. 21 to 25
We Reserve the Right to Limit Quantities
LOTS OF PARKING FAST SERVICE
3-22

OPEN 7 DAYS A WEEK | MON.-FRI. 9-9 | SAT. 9-6 SUN. 10-6

EATON'S WAREHOUSE STORE

749 View St.
Next Door to View Street Civic Parking

GRANGE MATTRESS and BOX SPRING SPECIALS

Eaton's Warehouse Store brings you an opportunity to make substantial savings on these Grange Mattresses and Box Springs!
You'll be able to see this great selection in our Warehouse Window — come in and save!

Posturamic 2-piece Unit

Mattress Features:
★ 612 Elastic Coil Springs in 4/6 size
★ Cotton Wool Padding
★ Flexalator Spring Support
★ 3/8" Foam topping
★ Two layers of sisal insulation
★ 12 Springwall Edge Supports

Box Spring Features:
★ 72 Heavy Gauge Coils
★ 12 Springwall Edge Supports
★ Sisal Padding

3/3 Size 214.97
4/6 Size 229.97
5/0 Size 274.97

Quiltmaster 2-Piece Unit

Mattress Features:
★ 540 Elastic Coil Springs in 4/6 size
★ Flexalator Spring Support
★ Sisal Insulation
★ Cotton Wool Padding
★ Scroll Quilt Stitching

Box Spring Features:
★ 63 Coil Springs
★ 12 Springwall Edge Guards
★ Sisal Padding

3/3 Size 164.97
4/6 Size 194.97
5/10 Size 229.97

Siesta 2-Piece Unit

Mattress Features:
★ 231 Coil Springs
★ 4" Foam Padding
★ Mesh Spring Support

Posture Box Spring with 4 Legs
3/3 Size Only 89.97

Easy Rolling Bed Frame
Adjustable bed frame adjusts from 3/3 size to 5/0 size. Has aluminum channel with 4 inch rollers. On Special Now. 32.97

PERSONAL SHOPPING ONLY
DELIVERY EXTRA
Warehouse Store Hours: 9:30 a.m. to 5:30 p.m. Daily
Friday Only 9:30 a.m. to 9:00 p.m.

EATON'S

Eaton's and Revlon present . . . International make-up artist and training director for Ultima II by Revlon

Rod Mathews
one day only — Thurs., March 22

Mr. Mathews was a Revlon make up artist in London, England for some years, and his clientele included members of the Royal Family. Now you can take advantage of Mr. Mathews' expertise and experience in bringing your beauty to flower. Thursday, March 22nd only, he will be in Eaton's Cosmetic department where you may discuss make up and treatment with him or with our trained Ultima II cosmetician, Marg. Briggs.

They will be featuring Bordeaux Three Faces, Revlon's lush new cosmetics in fascinating French wine shades. Bordeaux, Sparkling Bordeaux, and Young Bordeaux. During this promotion period (March 22 to 31st), you may purchase the Ultima II Classic Beauty Ritual for only 12.50 with your purchase of Ultima II Cosmetics.

Cosmetics, Main Floor

EATON'S
BUYLINE 388-4373
Store Hours: Monday, Tuesday, Saturday 9:30 a.m. to 5:30 p.m.
Wednesday, Thursday, Friday 9:30 a.m. to 9:00 p.m.

KEN DOBSON
WANTS YOU!
JOIN THE VICTORIA AIRFORCE TODAY
CFAX 1070

The Daily Colonist.
Section Two Thursday, March 22, 1979 Page 11

TREMCO INSTANT PATCH
stops roof and gutter leaks
available at LUMBERWORLD
3-27 3955 QUADRA ● 479-7151

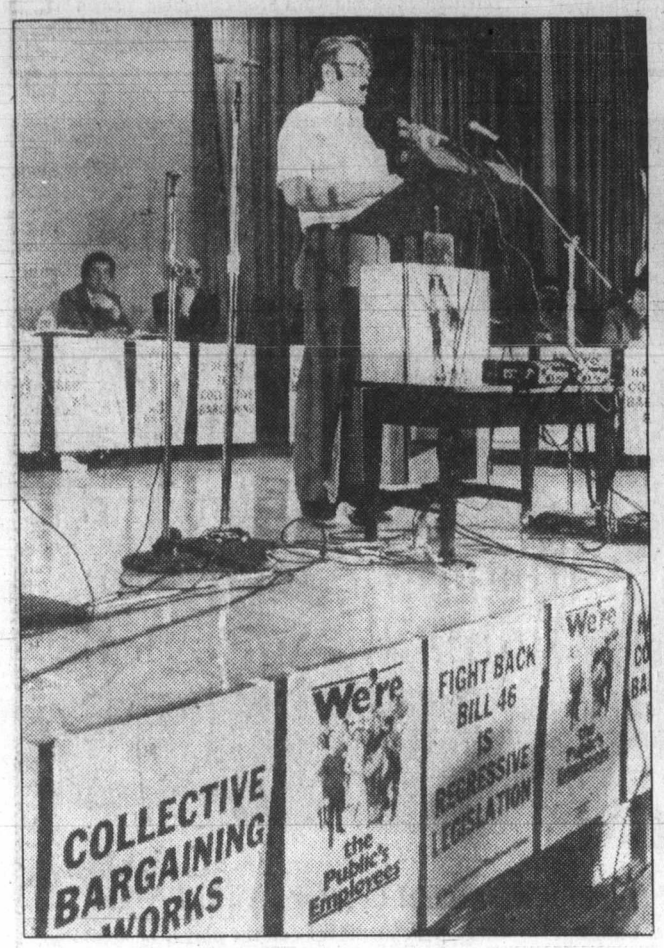

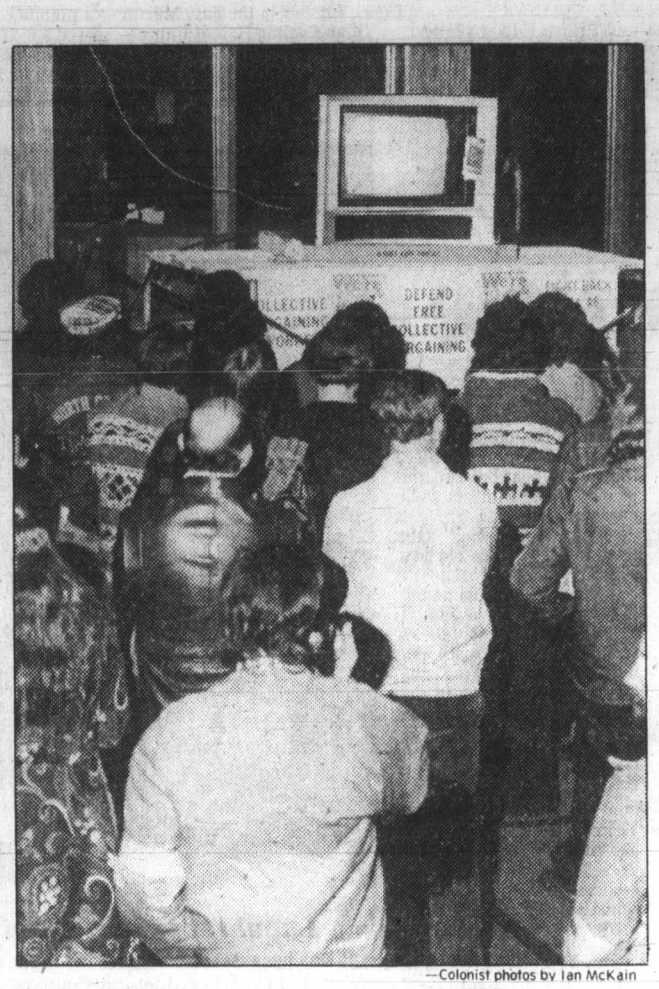

—Colonist photos by Ian McKain

Fed boss Kinnaird speaks out while overflow crowd watches on closed-circuit TV.

Labor chiefs flail Socreds

By DON COLLINS
Colonist reporter

Premier Bennett was labelled a liar publicly Wednesday night by B.C. Federation of Labor president Jim Kinnaird.

The strong charge, levelled in Victoria at the last of nine protest rallies, was applied later to Bennett's Social Credit government by union leader Jack Munro.

Kinnaird told an overflow crowd of about 700 at Newcombe Auditorium that Bennett had claimed publicly to have told him at a private meeting that his government had no intention of bringing in feared right-to-work legislation. He said he had not met privately with Bennett and that the premier at no time gave him such an undertaking.

"He's lying on that particular issue," said Kinnaird, maintaining that it meant the premier wasn't to be believed in the future.

"WHY CAN'T we take his word? Because he'll lie on every other thing."

Munro's charge stemmed from the unexpected proclamation in January of Section 11 of Bill 46, emergency legislation that ended a school dispute in the West Kootenay. The section in question placed a wide range of public employees under the jurisdiction of essential services legislation. Labor Minister Allan Williams had said Section 11 wouldn't be proclaimed until a thorough study had been conducted.

"The government has gone so far as to openly lie," stormed Munro, western regional president of the International Woodworkers of America.

"They're liars—I've talked to them one on one and asked them what they were going to do with Section 11."

He said he was assured by all government members he spoke to that the section would only be proclaimed in the event of an emergency.

"THERE WAS no emergency. No one was on strike. But out of the clear blue they proclaimed Section 11. That in my view makes them liars."

Like the others before it, the rally was officially a protest of the extended essential services legislation and the general performance of the Bennett government. Beyond that, it was an undisguised effort by labor to rally the troops to the cause of the New Democratic Party in the next provincial election.

Ten members of the NDP caucus were among the capacity crowd of 575 in the auditorium. Kinnaird said another 200 to 300 were gathered around the closed circuit television fixture outside, but independent estimates put the overflow at 100 or slightly more.

Most of the six labor speakers repeated the declaration that had been made at the previous rallies across the province—that the Socreds were slowly stripping working people of all their rights and that the only cure for this would be to return to the NDP to power.

THE COMMON theme was that the rank-and-file union members had been pushed far enough and were ready to fight back.

Kinnaird hit the Socreds for unemployment, saying the 100,000 figure for the jobless was up 10,000 from last year and 22,000 from 1975 when Bennett took office. The five per cent limit on increased municipal, school board and hospital spending would add dramatically to the current unemployment problem, he said.

Norman Richards of Victoria, president of the 43,000-member B.C. Government Employees' Union, promised the audience his union would fight along with the rest "because we have to fight back—we are in this fight all the way."

"We will not let this government turn us into second class citizens."

One of labor's more colorful speakers, Ray Mercer, B.C. director of the Canadian Union of Public Employees, said the events protested by the unions were part of "Bennett's Archie Bunker campaign.

"WHAT HE wants to do is stifle and smother the public employees and when he's accomplished that he wants to do it to the private sector employees," Mercer said. "But we're not going to let him."

He suggested that Labor Minister Williams would get "more than his fingers burned" if he tried to "muck around" further with the essential services legislation.

Munro said labor was not an accepted part of society in the eyes of various governments, but was simply something to be used—to be driven when the purpose served political leaders.

"Hopefully they have now driven us to the point where we realize we have to organize politically."

Broadmead split on mall plans; fears over size

By BILL SMITH
Colonist reporter

Beware the Trojan horse, was the warning signal hoisted Wednesday by the president of the Broadmead Ratepayers' Association following a meeting to discuss plans for a multi-million-dollar shopping centre on a 35-acre site between Royal Oak Drive and Royal Oak Avenue.

Christopher Dubetz, 954 Royal Oak Drive, said the meeting, arranged by a Vancouver-based development consulting firm to obtain citizen input, was "a bit of a facade."

Dubetz said that once development started, there was no knowing where it would end and a 200,000-square-foot development could easily end up covering a much larger area.

He said it was obvious the joint owners of the property—Broadmead Farms Ltd. and The Bay—had plans for the land "and our input won't have that much effect."

Opinion was about evenly divided among the 120 at the meeting on whether the land should be developed or remain in its wilderness state.

An overwhelming number of those favoring development said they preferred a 200,000 square foot low-profile centre of the four options quoted which ranged from 60,000 square feet to 600,000 square feet.

The meeting came on the heels of a recent warning by Saanich Mayor Mel Couvelier that unless developers of the proposed Broadmead centre speeded up preparation of their plans for the project they could find themselves out in the cold.

There has been sporadic discussion on the proposal for a major regional shopping centre in the Broadmead-Royal Oak area for at least 12 years.

Development consultant Howard Nemtin, describing the property as "uniquely-beautiful," assured the audience that a sensitive approach would be taken in planning any development on the land so that the quality of life enjoyed by Broadmead residents would not be affected.

Reams of studies had been commissioned in connection with development of the property, he said. "And we want to combine citizen input with those studies."

The centre would be designed to create a park-like setting, he said, adding, "It won't be another Hillside Mall or a monolithic monster like so many other centres."

Nemtin announced that a rezoning application had been submitted to Saanich but no plans or specifications would be drafted until ideas put forward by residents had been discussed. "We have no preconceived plans or ideas for the proposed development," he added.

He also disclosed that The Bay would be the major tenant in the new building and the existing downtown store would remain.

Nemtin dismissed a suggestion that the centre would sound the death knell for the downtown core.

"It has been our experience that such development helps rejuvenate a city core," he said.

Pressed by several people about including recreation facilities—a swimming pool, gymnasium, skating rink and tennis courts—in the proposed centre, Nemtin assured them that he believed it would be possible to include some of the facilities in the plans.

In a letter distributed to ratepayers, the association noted that any proposal for shopping centre development on the site would be inconsistent with the proposed Saanich community plan.

Tillicum land swap endorsed

Agreement on a land swap between Saanich and the proponent of a shopping centre at the Tillicum Outdoor theatre has paved the way for a public hearing on a rezoning application.

The land exchange was endorsed by council's planning committee Tuesday.

A 295,000-square-foot centre is proposed on the 30-acre site.

Strong opposition to the plan is expected at the hearing from the Gorge-Tillicum Community Association.

Several concerns about the project by West Vancouver developers Cal Investments Ltd. were expressed by chief municipal planner Gil Laurenson in a recent report to council.

He said there was a possibility the centre would discourage redevelopment of the proposed civic core area between Seymour and Vernon, and conflict with regional policies on shopping centre development, including possible delays in developing a regional centre for the Western Community.

Laurenson also said the Tillicum mall could have a potentially damaging effect on trade at the established local centre at Gorge and Tillicum.

Cal Investments says the two-storey centre will include a major department store, a large food store, a junior department store and park-and-ride facilities.

Around the Region

RCMP attend ship dispute

Four members of Colwood RCMP found themselves on a very slow boat to China Wednesday when they were called out to a freighter anchored off Race Rocks to resolve a dispute on board.

The RCMP reported Wednesday that they were notified of a problem aboard the Greek freighter *Golden Chariot*, on its way from Vancouver to China about 3 p.m.

They went out to the ship with a pilot, ambulanceman and immigration officials, but found the dispute between master and crew near settlement at the time, and their services were not required, the RCMP reported.

Due to a mixup with the pilot boat, the party was stranded aboard the ship for several hours, and were not returned to shore until after 8 p.m.

●

Pacific Coach Lines has temporarily cancelled two runs in its daily service to and from Vancouver, angering bus drivers who say it means a crucial cutback in service to the public as well as a loss in manpower.

Management has cut the 9 p.m. bus from Vancouver (which catches the 10 p.m. ferry) and the 7 a.m. bus from Victoria from today through June 14.

Members of the Amalgamated Transit Union local at the provincially-owned company said it would mean a loss in manhours and also mean persons wanting to spend a day in Vancouver would have their time cut by two hours.

Attempts to contact management about the cutbacks were unsuccessful Wednesday.

Union leaders are currently negotiating with the provincial government on a takeover of the line due to come into effect April 1.

●

John Alexander Gordon, 55, a veteran tree faller, was identified Wednesday as the man killed in the Sooke area's second fatal logging accident this month.

Gordon, of 626 Simcoe in Victoria, was killed instantly when a dead snag, 30 feet long and two feet thick, crashed onto him while he was felling trees at a Pacific logging site 50 kilometres northwest of Sooke.

Last Friday, Robert Plester, 23, was killed when a limb broke off the tree he was falling and pierced his chest.

Big changes detailed for Jubilee

It has been years in the making, and two decades may elapse before it is completed, but the regional Hospital and Health Planning Commission got its first look at a plan to upgrade Royal Jubilee Hospital.

The old hospital will have a dramatic new look if the plan proceeds, with virtually every part of the existing hospital touched in some way by the changes.

A plan was drawn up in 1970, architect Ian Forbes told the commission, and the basic idea behind it was construction of a high-technology section north of a nursing section, wiping out virtually all the existing hospital buildings.

He said the new plans retained the basic separation between the nursing and the diagnostic and treatment sections of the hospital, but should provide relatively little dislocation of existing services while the new sections were being built, greater flexibility for expansion in the future, and autonomous construction stages which could function even if the succeeding stages were not built immediately.

The first phase of construction would be preceded by upgrading of the Richmond Pavilion, a less-thorough upgrading of the present south block, and renovation of the fifth floor of the Eric Martin Institute. The renovations at Richmond and EMI would provide "swing beds" which could be used when construction eliminated some existing beds, and the south block renovations would keep that section, built in 1925, in operation for a few more years.

The first phase would see construction of a diagnostic and treatment wing angled toward the northeast from the present west block into an area primarily used for parking at the moment. First priority in the four-storey section would be given to diagnostic areas with a critical need for expanded or upgraded facilities.

The second phase would involve construction of a 250-bed nursing tower roughly north of the present laundry building, to reduce the pressure on beds, Forbes said. The first and second phases of construction should follow fairly closely if funds were available, to avoid problems in providing nursing care.

The third phase would consolidate the diagnostic and treatment facilities, and in the final phase a second nursing tower would rise at the site of the present east and south blocks.

Over the long term, Richmond Pavilion would eventually be used for administrative services, Forbes said. The only part of the hospital which would remain relatively untouched would be the 1963-vintage west and Royal blocks, which would be used primarily for nursing purposes.

The plans and cost estimates will be submitted soon to the provincial government, hospital planner Murray Halkett told the commission.

The whole project would take a minimum of 10 years to complete, and could go as long as 20, Forbes said, depending on how funds were made available.

Hartwig wasn't fooling— barbed wire comes next

By HUBERT BEYER
Colonist reporter

Victoria developer Hans Hartwig wasn't kidding when he said he would scrap plans for his $5.5-million Wharf Street project, build a fence around the property and let it sit.

A steel-mesh fence went up the day after city council sank his project, but Hartwig is still so angry he plans to string barbed wire along the top of the fence and place a huge "no trespassing" sign at the entrance to the property.

And if the city doesn't like the barbed wire, or if barbed wire is illegal, "they can take it down," he says.

Hartwig says if the city wants something built on the waterfront property, "they can prepare plans, produce models and I'll look at it and tell them what I think of it."

He says several aldermen have been wanting to talk to him since last week's rejection of the project, but he doesn't want to talk to them.

"What is there to talk about? I have talked for 18 months and gotten nowhere," he says.

Hartwig announced last week he was no longer interested in building the office-retail complex at the foot of Yates, adjacent to the small regional waterfront park.

He blamed council's indecision, red tape and political interference for the death of the project.

In an interview Wednesday, Hartwig said the fence around the property would be there for a long time. He was through negotiating and preparing plans for the city to shoot at.

"If they want something there, they can build a model and show it to me. And I'll decide whether it's feasible and economical," he said.

Taking a parting shot at council, Hartwig said the city's business was administered without the benefit of any priorities.

"The city's economy should be the first priority," he added.

As for political interference, Hartwig offered some advice:

"Council should have a little more *esprit de corps*. Nobody should be allowed to step out of line to further his own political aims."

Hartwig was referring to Ald. Murray Glazier, whom he accused of torpedoing the project to enhance his chances of becoming mayor of Victoria.

Glazier's actions were "a bit wacky," he said.

Hartwig's contributions to the Victoria development scene have earned him high praise. His projects include Hartwig Court on Wharf and Nootka Court on Courtney.

The project in question ran into problems with city council when Hartwig wasn't able to secure a federal foreshore lease for a waterfront walkway in time for the public hearing.

His contingency plan for a walkway on his own property in case he couldn't get a lease from Ottawa didn't meet with council's approval. Hartwig was told to redesign the backup walkway.

At that point, Hartwig pulled the plug. He said after 18 months of meeting with city officials and all sorts of advisory panels, he couldn't afford any further delays and had to abandon the scheme.

So had the fence built, and as far as he's concerned, "the fence stays and the property can sit there for a hundred years."

Martin quartet clinches third national title with two rounds to go

VERNON — Flora Martin skipped her way to a third Canadian senior women's curling championship Wednesday night. But she still isn't satisfied.

Her latest goal is to close out the tournament with a perfect record.

Martin and her Victoria Curling Club rink of Elsie Humphries, Verle McKeown and Edna Messum, won their eighth successive game Wednesday, clipping Gwen Gibson of Quebec 9-6 in the ninth round to clinch the title.

"We have two more draws today," laughed Martin, "and we want to win them both to go out without a loss. We've got to make it 10-0.

"We were ahead all the way," she added, "but they got a four-ender in the eighth end to make it a little closer. We were never really in trouble."

Heading into today's final round, Saskatchewan is second at 6-3, Manitoba is next at 5-3, followed by Quebec with a 5-4 mark.

New Brunswick, Alberta and Prince Edward Island are all tied at 4-4. Nova Scotia and Ontario are 3-5, Newfoundland 2-6 and Yukon-Territories 1-7.

In other ninth-round action, Alice Crawford of Calgary defeated Jennie Boomhower of Charlottetown 10-8; Doreen Blair of Fredericton downed Beverly Reber of Whitehorse 10-3; Fern Seel of Moose Jaw topped Carmel McGrory of St. John's 8-5 and Ottawa's Jean Beardsley bumped Dorothy Robeson of Truro, N.S., 12-5.

Earlier in the day, Martin — a member of the Canadian Curling Hall of Fame — scored a 6-4 triumph over Dorothy McKenzie of Winnipeg while the three rinks closest to her all lost.

B.C. counted one in the third end in the eighth-round match, one in the fifth and two in the sixth before Manitoba got on the scoreboard with two in the seventh. Martin came back with one in the eighth and McKenzie counted two in the ninth to make the score 5-4.

With B.C. sitting one, McKenzie was light with her final rock on an attempt to draw in the tenth end.

In other eighth-round games, P.E.I beat Yukon-Territories 12-3 and Nova Scotia defeated Alberta 7-4.

New Brunswick tamed Saskatchewan 8-6 and Quebec took its first loss of the day, 10-7 to Ontario.

Fish rink drops back in quest to keep title

BY REG REYNOLDS

Prince Edward Island continued its hot streak Wednesday and helped Saskatchewan and Newfoundland grab shares of the lead in the Canadian junior men's curling championships.

The Peter Jenkins rink from Charlottetown made it five in a row at Victoria Curling Club edging Nova Scotia 5-3 and then upsetting defending champion Alberta 9-3.

Geoff Cunningham of St. John's, Nfld., handed Alberta its first loss in the afternoon, beating the Darren Fish foursome from Edmonton, 8-7 in an extra end. Cunningham followed that with a 7-5 victory over Northern Ontario to move into a tie at 6-1 with Warren Proctor of Swift Current. Proctor downed the tough Manitoba squad, skipped by Mert Thompsett of Winnipeg, 7-4 and then beat Territories representative Mike Moss of Yellowknife, 7-1.

Fish dropped into a tie for third place with Jenkins, Thompsett and Denis Marchand of Trois Rivieres, Que.

The top rink in the round robin earns a bye to the final of the 12-rink tournament while the second and third teams will playoff for a championship berth.

Thompsett bounced back from his loss to Proctor with a 6-5 triumph over Nick Rizzo of Brantford, Ont. and Marchand whipped Moss 14-4 and edged Stacey Coomber of Powell River 5-4 with a draw to count two in the 10th end.

The 21st annual Pepsi Cola championships continue today with draws at 9 a.m. and 2:30 and 8 p.m. P.E.I meets Quebec in the morning draw and plays Manitoba at 2:30 p.m. while Manitoba takes on Quebec and Alberta plays B.C. in 8 p.m. matchups.

Fish had said earlier that he considered Thompsett the rink to beat but Proctor changed that with his well-earned victory.

"It was a big win," said the lanky Saskatchewan skip. "I was missing the broom early in the game but got it together at the end."

Thompsett went ahead with one in the seventh end but Proctor blanked the eighth end, took two in the ninth and stole two in the 10th end.

Saskatchewan third Kim Kohlenberg made an excellent takeout and rolled behind cover to set up the end. Thompsett hit a guard with his first shot and Proctor drew to the back of the 12-foot ring. Thompsett hit and rolled for shot but Proctor made a perfect nose-hit takeout to count two.

Thompsett was heavy with a draw shot to give Proctor two in the 10th.

All four members of the Saskatchewan rink are making their first appearance at the Canadians and all but Kohlenberg are eligible next year. Proctor is 18, and lead Cory Boutin and second Kent Dickie are both 17.

"We've only been together since Jaunary but these guys really hit the broom," said an appreciative skip following the win over Manitoba.

Saskatchewan and Newfoundland have relatively easy matches today and will meet in the final draw 9 a.m. Friday.

Cunningham appeared to be in trouble against Fish when he missed a double in an attempt to score three and let the Alberta skip steal one for a 6-1 lead.

But Fish was having an off day. He had trouble finding the weight and Cunningham took two in the seventh end, stole one in the eighth end and two in the ninth end and drew for the win in the 11th end.

Alberta's problems continued into the evening and Jenkins broke the game open by stealing three in the sixth end for a 7-2 lead.

P.E.I. third Billy Dillon made a double takeout to leave his rink counting two. Alberta third Wes Johnson partially missed with a similar attempt, pushing the two Jenkins rocks to speparate edges of the 12-foot ring. Jenkins hit and stayed on Johnson's rock and Fish was heavy with a draw.

Jenkins then put a fourth rock in the house and the Fish only knocked out one with his final rock which rolled out of the house.

Fish conceded the game there and started to shake hands all around but the tournament rules insist on playing a minimum of eight ends. Fish scored one in the seventh end and then conceded in the eighth.

New Brunswick had lead Mike Greenbank back in the lineup but lost 8-7 to Ontario and 13-4 to Nova Scotia. Greenbank was bitten by the flu bug Tuesday and was replaced by Barry Moore of Victoria in the fourth and fifth draws.

★ ★ ★

STANDINGS

Saskatchewan	6	1
Newfoundland	6	1
Alberta	5	2
Prince Edward Island	5	2
Manitoba	5	2
Quebec	5	2
Ontario	3	4
Northern Ontario	3	4
British Columbia	2	5
Nova Scotia	2	5
Territories	0	7
New Brunswick	0	7

Sixth draw

Yukon—N.W.T.	101 000 20x x— 4
Quebec	040 005 05x x—14
New Brunswick	201 010 002 1— 7
Ontario	040 002 110 0— 8
Manitoba	002 010 010 0— 4
Saskatchewan	100 101 002 2— 7
Northern Ontario	220 030 010 01— 9
British Columbia	002 001 201 20— 8
Newfoundland	010 100 212 01— 8
Alberta	002 031 000 10— 7
Nova Scotia	001 010 001 0— 3
Pr. Edward Island	000 101 110 0— 4

Seventh draw

Alberta	002 000 10x x— 3
Pr. Edward Island	200 203 02x x— 9
Northern Ontario	002 020 001 0— 5
Newfoundland	300 101 000 2— 7
British Columbia	000 020 011 0— 4
Quebec	000 101 100 2— 5
New Brunswick	000 100 21x x— 4
Nova Scotia	134 032 00x x—13
Yukon-N.W.T	001 000 00x x— 1
Saskatchewan	100 031 11x x— 7
Ontario	102 010 100 0— 5
Manitoba	010 101 020 1— 6

Colonist photo by Ian McKain

Lupul reaps harvest of trophies at annual Cougars Award Night

It was harvest time Wednesday night at Leonardo DaVinci Centre as Victoria Cougars staged their awards night and Gary Lupul (second from right) was the biggest reaper of them all. The classy centre received five trophies — as most valuable player, top scorer, most inspirational player, most popular player and the player best combining sportsmanship and ability. Other winners were: defenceman Todd Morton (left) — most improved; centre Barry Pederson — rookie of the year and most sportsmanlike player; and Scott Lang (right) — top defenceman.

Streaking Red Wings top host Maple Leafs

Dan Labraaten's 18th goal of the season and third in two nights broke a 2-2 deadlock midway through the third period and Dale McCourt added a goal and two assists as Detroit Red Wings ran their National Hockey League unbeaten string to seven games with a scrappy 4-2 victory Wednesday over Toronto Maple Leafs.

Dan Bolduc and Reed Larson scored the other goals goal as the Wings registered just their second win in their last 14 games over five seasons at Maple Leaf Gardens. Paul Gardner and Ian Turnbull scored for the Leafs.

Summaries — P. 16

Detroit outshot the Leafs 36-34 before 16,485 spectators.

In other games, St. Louis Blues and the Canucks fought to a 1-1 tie in Vancouver; Minnesota North Stars surprised the visiting Philadelphia Flyers 6-3; Washington Capitals rallied twice for a 2-2 tie with the Penguins at Pittsburgh; New York Rangers topped the Black Hawks, 7-6, in a shootout at Chicago with Phil Esposito firing his 41st goal of the season; and the visiting Buffalo Sabres edged Colorado Rockies 3-2.

Larry Patey of St. Louis and Thomas Gradin of the Canucks traded goals as Vancouver remained eight points ahead of the Blues in their quest for a playoff berth. The Blues have nine games remaining, while Vancouver has eight.

Both clubs played defensive hockey, with Vancouver outshooting the Blues 24-21, and both Dunc Wilson for the Canucks, and Ed Staniowski for the Blues, played a solid game in goal.

Mike Fidler and Steve Payne each scored three goals to power the North Stars to their win over Philadelphia.

Fidler, who was obtained by the North Stars when Minnesota and the old Cleveland Barons merged last June, got his 19th, 20th and 21st goals of the year. Payne, Minnesota's second-round draft choice this year, got his 17th, 18th and 19th of the season.

It was the first time that two Minnesota players scored three goals in the same game in the team's 12-year history.

The loss kept the Flyers from clinching an early playoff spot and ended their five-game winning streak.

Dennis Maruk, who has 19 goals and 44 points in his last 29 points, scored his 29th goal of the season at 6:39 of the final period to give the Capitals the tie.

The tie moved the Penguins one point ahead of ther idle Los Angeles Kings in their season-long battle for second place in the Norris Division.

Ryan Walter scored the other Capital goal to tie Washington's rookie season record of 26 set two years ago by Nelson Pyatt.

At Denver, Gil Perreault's unassisted goal at 15:45 of the final period lifted Buffalo to their win.

The Sabres, outskated by the underdog Rockies through the first two periods, came on impressively in the final 20 minutes to wipe out a 2-1 Colorado lead.

The Sabres outshot the Rockies 15-5 in the final period, rarely allowing Colorado to venture into the offensive zone.

	G	W	L	T	F	A	P
Norris Division							
Montreal	70	45	15	10	297	181	100
Pittsburgh	70	31	28	11	247	249	73
Los Angeles	71	31	30	10	254	254	72
Washington	72	21	36	15	245	300	57
Detroit	71	20	35	16	233	262	56
Adams Division							
Boston	71	39	20	12	282	233	90
Buffalo	71	31	25	15	241	232	77
Toronto	72	30	31	11	233	229	71
Minnesota	70	26	33	11	237	246	63
Patrick Division							
NY Isl'nd'rs	70	45	13	12	321	187	102
NY Rangers	72	39	24	9	296	252	87
Philadelphia	71	34	23	14	243	220	82
Atlanta	71	37	27	7	286	251	81
Smythe Division							
Chicago	71	25	34	12	215	259	62
Vancouver	72	21	40	11	199	274	53
St. Louis	71	17	43	11	225	308	45
Colorado	72	14	49	9	189	306	37

Tonight's Games
Pittsburgh at Boston
NY Islanders at Montreal
St. Louis at Los Angeles

Additional sport P. 14, 15, 16, 17

New setup proposed for Western League

There will be a new look to the Western Hockey League next season and, if proposed changes are adopted, Victoria Cougar fans can look forward to seeing more games against other teams in the Western Division.

A governors' meeting Tuesday in Calgary resulted in the owners of the 12-team major junior league tentatively agreeing to scrap the present three, four-team division setup in favor of two divisions and cutting down on inter-division play.

The Western Division — Victoria, New Westminster Bruins, Portland Winter Hawks and Seattle Breakers — will remain intact while the other two divisions will merge into an eight-team prairie circuit. The new division will comprise Brandon Wheat Kings, Saskatoon Blades, Regina Pats, Billings Bighorns, Lethbridge Broncos, Medicine Hat Tigers, Calgary Wranglers and the Edmonton Oil King franchise which will likely be re-located in Great Falls, Montana next season.

The Western teams will play 18 games — nine home and nine away — against each other, up from 16 games this season, and will play one home and one away game against each of the eight prairie clubs.

This season the western teams played four games against each Central Division club and two against each Eastern Division team.

If the proposals are adopted, it would mean a reduction in league play from 72 to 70 games,.

Playoff arrangements will likely be similar to the last two seasons, with the top three Western Division teams and six of the eight prairie clubs advancing.

"We can live with nine home games against the other teams in our division as the season is six months long," Cougar-governor Paul Panchyshyn said Wednesday. "The plan will likely be adopted during the Memorial Cup week in May."

Panchyshyn said the sale of the Edmonton franchise to a Portland group is all but complete and the club will likely be located in a new 3,000-seat building in Great Falls. If the Oil Kings make the playoffs this season, they will play their home games in Lloydminster, Sask., as no ice is available in the Alberta city.

In league play Wednesday, Saskatoon Blades upset Brandon Wheat Kings 6-4; Regina Pats defeated host Edmonton Oil Kings 5-3 and Portland Winter Hawks buried their guests from Medicine Hat, bombing the Tigers 13-2 before 4,280 fans at Memorial Coliseum.

REGINA (5) — Dean Solheim, Doug Wickenheiser 2, Darren Bobyck, Kelly Livingstone; EDMONTON (3) — Mel Biluk, Steve Blue 2. Attendance: 500.

MEDICINE HAT (2) — Curt Broadhead, Steve Tsujiura; PORTLAND (13) — Joel Elliott 4, Tim Tookey 2, Perry Turnbull 3, Alvin Szott 2, Barry Yachimec, Dave Babych. Attendance: 4,280.

SASKATOON (6) — Bill McNaught, Ken Federko 3, Blake Stephen, Kevin Tendler; BRANDON (4) — Laurie Boschman 2, Steve Patrick, Dave Chartier. Attendance: 2,692.

	G	W	L	T	F	A	P
Western Division							
Portland	69	48	8	13	419	249	109
Victoria	70	32	27	11	302	288	75
New West	69	32	31	6	291	291	70
Seattle	69	19	39	11	279	317	49
Central Division							
Billings	71	37	23	11	373	298	85
Lethbridge	69	36	27	6	369	307	78
Calgary	71	28	38	5	342	385	61
Med. Hat	69	15	47	7	259	450	37
Eastern Division							
Brandon	71	57	5	9	482	227	123
Saskatoon	70	26	30	14	376	384	66
Edmonton	71	16	43	12	283	401	44
Regina	71	18	46	7	294	472	43

Tonight's games
Calgary at Lethbridge
Portland at New Westminster
Regina at Edmonton

Three rinks tied for mixed lead

PRINCE GEORGE (CP) — Saskatchewan, Ontario and Northern Ontario rinks remained tied for first place in the Canadian mixed curling championship going into eighth-round play late Wednesday.

Each had six wins and one loss.

Bob Widdis of Ontario defeated Alberta's Lyle Davis 6-5, dropping the Lethbridge rink two games behind the leaders and virtually eliminating Alberta's title hopes. Northern Ontario's Roy Lund downed Brian White of Manitoba 6-5 while Saskatchewan's Ken May defeated Jim Burden of Newfoundland 9-5.

In other seventh-round games, Prince Edward Island's Roger Goss moved into a five-way tie for eighth by defeating Ivan Carlisle of British Columbia 9-7 in 11 ends. New Brunswick's Brian Mackin dumped Don Ross of the Territories 9-7 and Nova Scotia's Lowell Goulden defeated Quebec's Adnre Turgeon 9-3.

Alberta and New Brunswick now are tied with 4-3 records, Manitoba and Nova Scotia are at 3-4 and B.C., Newfoundland, P.E.I., Quebec and the Territories are 2-5.

A key eighth-round match Wednesday night pitched Ontario against Saskatchewan while Northern Ontario met Quebec.

Other games had Alberta against the Territories, P.E.I. against Manitoba, Nova Scotia against B.C. and Newfoundland against New Brunswick.

The bonspiel ends Friday.

Norton set for Shavers

LAS VEGAS (AP) — "No," was the quick verbal counter by Ken Norton, a former heavyweight champion, when asked if he ever felt like a champion.

"I want to win by fighting," Norton said Wednesday following a final workout for his scheduled 12-round fight against Earnie Shavers Friday night on the undercard of Larry Holmes' World Boxing Council heavyweight title defence against Ossie Ocasio.

"I accepted it (the title) because I go by the rules," said Norton, who had the WBC championship bestowed upon him when that governing body withdrew title recognition from Leon Spinks for failing to sign for a defence against Norton. Spinks later also lost World Boxing Association recognition by losing to Muhammad Ali in the ring.

Norton can earn a title shot — probably his last — by beating Shavers. The winner will get a shot, by WBC edict, at Holmes in September should Holmes beat Ocasio. The champion is a prohibitive favorite to beat the young challenger from Puerto Rico. Norton is an 11-5 pick in this gambling town to beat the power punching Shavers.

The Norton-Shavers fight is a preliminary on the card but it is the fight the fight crowd is talking about, not the title bout.

Part of the attraction of the Norton-Shavers fight is that it is a battle of two old war horses with great credentials — Norton has a 41-5 record with 33 knockouts. Shavers is 56-7-1 with 54 knockouts. Norton is listed as 33 years old — some people think he's older and even he jokes about his age — and Shavers is 34.

Time is running out for the brass ring they missed in previous tries. Norton was knocked out in two rounds by then-champion George Foreman in 1974, lost a controversial decision to Ali in 1977, then lost the WBC crown to Holmes last June 9. Shavers was outpointed by Ali in 1978.

But Norton doesn't look at his position as one connected with time.

"I'm financially stable," said the ex-Marine, who is outwardly very relaxed compared to past fights. "I'm more confident. I enjoy the battle."

Norton is being paid a reported $750,000 for his "preliminary" fight, which is only $450,000 less than the champion is getting. Shavers and Ocasio are receiving $250,000 each.

Oak Bay flashes scoring punch

In case there were any doubters, Oak Bay Barbarians served notice Wednesday they're an explosive power in the Greater Victoria high school rugby league.

Third-place Barbarians inched to within one point of Victoria High Totems by means of a 39-12 blitzing of Parkland Panthers. Meanwhile, Vic High was battling Claremont Spartans to a 6-6 draw and Spectrum was nudging Mount Douglas Mountainmen 9-3 in other Russell Division matches.

Guaranteed a spot in the four-team playoffs with just one game to play, Oak Bay received two tries from Tim Anderson and one each from Mike Humphries, Gord Kukavich, Wayne Andrews, Barry Woods and Brian Young, and four conversions and one penalty goal from Nick Aleksenko.

Don Kubek, with two tries, and Don Williams, who converted both, replied for Parkland, battling for the fourth division playoff berth.

James Christenson got the try and Dan Hammick converted for Claremont and Mark Wyatt responded with two penalties for Vic High.

Greg Birley scored Spectrum's try with Jos Iruretagoyena contributing a conversion and a penalty. Robin Doyle's penalty stood for Mount Douglas.

In the only Hodgkins Division match, unbeaten Esquimalt Dockers dumped second-place Belmont Braves 13-10.

	P	W	L	T	F	A	Pts.
RUSSELL DIVISION							
SMU	10	10	0	0	273	33	20
Vic High	10	7	2	1	116	80	15
Oak Bay	11	7	4	0	176	104	14
Claremont	10	3	5	2	74	128	8
Parkland	10	3	7	0	106	129	6
Spectrum	9	2	7	0	60	139	4
Mount Doug	9	1	7	1	39	226	3
HODGKINS DIVISION							
Esquimalt	6	6	0	0	140	20	10
Belmont	6	3	3	0	78	73	6
SMU B	5	3	2	0	56	36	6
Oak Bay B	6	2	4	0	29	84	4
Lambrick	7	2	5	0	47	90	4
Reynolds	4	1	3	0	14	62	2

Sport today

CURLING
9 a.m. — Continuation of Canadian junior men's championships, Victoria Curling Club.
ROWING
3:45 p.m. — Intercollegiate dual meet: University of Victoria vs. Oregon State, Elk Lake.

Whitecaps, fans are big winners

Like good teachers should, Vancouver Whitecaps gave unstintingly of time and effort Wednesday night to impart some learning to Vancouver Island pupils.

First, they taught Victoria fans how much they're missing by living some 80 miles away from the North American Soccer League.

Second, they reminded the Island all-stars what it's like to play 90 minutes against a conditioned, sharpshooting professional side.

Whitecaps, who open the NASL season March 30 against Dallas Tornado at Empire Stadium, blanked the Islanders 3-0 in the fifth annual Victoria Cup match, before 3,250 fans at Royal Athletic Park.

Island teams have won once in the series' history, in 1977.

The stars put up a good fight in the first half, while spotting the pros a 1-0 lead.

Kevin Hector scored twice for Vancouver, on a header at 36 minutes and with a bullet into the top corner at 78 minutes, while Bobby Lenarduzzi added Whitecap's third goal in the dying moments.

Goalkeepers Phil Parkes and Bruce Groddelaar shared the shutout.

Selects playing coach Brian Robinson was helped from the field late in the game after a jarring collision with Hector.

Sparkes rink locked in playoff spot fight

PERTH, Scotland (CP) — Scotland pushed Lindsay Sparkes and her North Vancouver rink into a hole Wednesday with a 7-6 decision in the 10th round of the women's world invitation curling championship.

The Canadians, who have been in and out of trouble since the 11-country tournament began last Sunday, tumbled into a three-way tie for the fourth and final playoff berth with Scotland and Switzerland.

The foursome started the day impressively, defeating the United States rink, skipped by Nancy Langley of Seattle, 3-1 in the eighth round. Later, the Canadian champions whipped Iben Larsen of Denmark 12-2.

However, the Scots, who had a bye in the ninth round, came through with a strong performance under the leadership of Beth Lindsay.

Scotland got the break it needed in the eighth end, with Canada leading 5-4 when the Sparkes rink failed to make key shots and Lindsay took advantage with a cold draw to the 12-foot for two.

Canada came back with a point in the ninth to tie the score 6-6 entering the 10th. Sparkes put her last shot in the final end at the right-hand side of the four-foot, but the Scottish skip cooly took it out and stayed for the winning point.

Brigitta Torn of Sweden entered the final draw in the round-robin section with an 8-1 record. It was the only rink assured of a playoff berth.

The U.S. was 7-2, while Paulette Delachet's surprising rink from France was 7-3. After Canada, Scotland and Switzerland, all with 6-3 records, came Denmark at 4-5, followed by Susi Kiesel of West Germany at 3-6. Norway's Ellen Githmark was 2-7, Nella Elvera of Italy was 1-8 and England's Janet Forrest was 0-9.

There was a possibility five rinks would fight it out for the final three playoff positions. The final draw had Canada against England, the U.S. playing Scotland, Denmark taking on Switzerland, Sweden against West Germany and Italy meeting Norway. France got the bye.

In other 10th-round games at the Perth Ice Rink, the U.S. downed Norway 8-2, France beat Italy 11-4, Switzerland walloped England 13-2 and Sweden defeated Denmark 11-4. West Germany had the bye.

Other ninth-round scores were: Switzerland 11, U.S. 5; France 14, West Germany 3; Sweden 11, Italy 3; and Norway 10, England 6.

In other eighth-round games, France surprised Scotland 8-5, Switzerland defeated Norway 9-7, Sweden whipped England 10-3 and West Germany beat Italy 10-2. Denmark had the bye.

Sparkes had little to say after losing to the Scottish rink.

"There was no doubt about it that the eighth end was the key one for them. We just didn't come through with the important shots."

Canada stole a total of 11 points to whip Denmark and stole single points in each of the seventh and eighth ends to shade the U.S.

After beating the U.S., Sparkes praised her rink of third Dawn Knowles, second Robin Wilson and lead Lorraine Anne Bowles.

"They played really well. It's a pleasure to play like that. It was a typical North American style game of good, strong hitting. They (U.S.) are a fine, hitting rink and we were hitting well too."

The top four teams meet in the semi-finals Friday with the survivors playing later for the championship.

★ ★ ★

	W	L
Sweden	8	1
United States	7	2
France	7	3
Canada	6	3
Scotland	6	3
Switzerland	6	3
Denmark	4	5
West Germany	3	6
Norway	2	7
Italy	1	8
England	0	9

Eighth Round	
Canada	010 000 110 x— 3
U.S.	000 000 001 x— 1
Ninth Round	
Canada	122 301 30x x—12
Denmark	000 010 01x x— 2
Tenth Round	
Scotland	102 010 020 1—7
Canada	030 101 001 0—6

Trilecs assured of playoff berth

SAINT JOHN, N.B. — Trilec of Victoria, representing B.C., clipped Alberta 71-59 Wednesday in the opening round of the Canadian junior men's basketball championships.

The victory ensured Trilec of a berth in the four-team playoffs because Newfoundland went on to edge the Edmonton All Stars 86-81 in the second game of the three-team round-robin of pool "A".

Trilec and the St. John's club meet today to decide first and second placings in pool "A". The winner meets the second place club from pool "B" in the semi-finals while the second-place club meets the pool "B" winner.

Defending champion Windsor AKOs, seeking a sixth-straight title, whipped Holy Cross of Saskatchewan 93-52 while in the other pool "B" match Halifax defeated St. Vital of Winnipeg 93-85.

Darrell Johnston and Rick Jeffrey scored 14 points apiece for Trilec which opened a 13-0 lead from the gun and was up 43-32 at the half.

Statement by Lindsay costs Wings $5,000

MONTREAL (CP) — Detroit Red Wings have been fined $5,000 for derogatory statements directed at the National Hockey League Players' Association, NHL president John Ziegler announced Wednesday. The statement, made by Ted Lindsay, general manager of the Detroit hockey club during a television interview March 10, was to the effect that the NHL Players' Association lacked integrity.

"I have reviewed this matter with Lindsay and he has assured me that his choice of phrasing was incorrect and unintended," said Ziegler. He added Lindsay has issued a written retraction of his statement and an apology for having made it.

★ ★ ★

EDMONTON (CP) — **Hugh Campbell**, who took Edmonton Eskimos to two Canadian Football League finals, winning the Grey Cup championship last year on his second trip, was signed to a four-year contract with the team Wednesday.

★ ★ ★

GREEN BAY, Wis. (AP) — **Duane Thomas**, the running back whose tryout with Green Bay Packers last fall touched off a controversy, has signed with the National Football League club, the Packers announced Wednesday.

Thomas, 31, hasn't played since 1975, although he had a tryout with Dallas Cowboys in 1976. He was with the Cowboys in 1970 and 1971, helping them to a Super Bowl championship. He later spent two seasons with Washington Redskins and then was with Honolulu Hawaiians of the World Football League in 1975.

Sport digest

NEW YORK (AP) — Top-seeded **Martina Navratilova** made short work of Greer Stevens, **Chris Evert** turned the tables on Sue Barker and **Tracy Austin** beat Wendy Turnbull in the first round of the $275,000 women's tennis championships at Madison Square Garden on Wednesday.

Navratilova took just 50 minutes to down Stevens, of South Africa, 6-3, 6-2. Evert beat Barker 6-3, 6-4, avenging last week's loss to her. Austin defeated Australia's Turnbull 5-7, 6-1, 6-3.

★ ★ ★

TORONTO (CP) — **Mark Jackson**, a 24-year-old quarterback who played eight games with Montreal Alouettes two years ago, has been signed by Toronto Argonauts to a two-year contract after sitting out last season.

CARNARVON PONY LEAGUE
Annual General Meeting
ALL WELCOME
MARCH 22nd, 7 p.m.
CARNARVON PAVILION
3-21

Even if you're not a Racquet Club Member you can play in our indoor court!

RATES FOR NON-MEMBERS:
a. In prime time—9:00 a.m.-10:30 p.m. $12 for 1½ hours play
b. Non-prime hours $6 per hour 6:00 a.m.-9 a.m. and 10:30 p.m.-12:30 a.m.
Reserve 24 hours in advance
Call 477-1801
3964 GORDON HEAD ROAD
3-33

DO IT YOURSELF SPECIALS
THERMOSTATS Most Cars $3.95
MOULDED RADIATOR HOSE 30% OFF Suggested List.
FAN BELTS Most Cars. ..... each $5.50
POINTS, CONDENSER, ROTOR and CAP 25% OFF Suggested List Price.
SPARK PLUGS Standard 99¢ Resistor $1.10
WIRE SETS
8 CYL. $6.95
6 CYL. $4.95
4 CYL. $4.50
OIL FILTERS — CHEV. FORD, CHRYSLER — $1.75 each
ALL OTHERS — 30% Off Suggested List.
NOW OPEN SATURDAY — 9 a.m. to 2 p.m.
R. ANGUS LTD.
920 Johnson Street 382-2121 Victoria, B.C.
Visa Accepted WHERE THE CUSTOMER IS NO. 1 Expires March 28, '79

Sears HOME OF HOME IMPROVEMENT
No Payment 'til Oct. 1, '79 ... on your All-Purpose Sears Account.

Save 10%
On labour and material 'til March 31, '79.

Installed roofing
Sears installs 210-lb. or 250-lb. Duroid shingles in self seal or locking style. Guaranteed up to 15 years. Your choice of fashionable shingle colors. No. 1 Grade Shakes or Cedar Shingles.

Installed windows
Call Sears for aluminum replacement windows, inside storms or thermopanes. Or convert your existing panes without costly sash or frame removal!!! Screens and Patio units.

Installed guttering
Protect your home with seamless aluminum guttering! Aluminum soffit and fascia covers also available to complete your job.

Installed insulation
Save fuel costs with Sears total insulation! Blown-in Cellulose fibre insulation for attics or outside walls.

Installed fencing
Chain Link fence protects your home and adds to its value. Choose either vinyl or galvanized in various heights and weights.

For a free estimate call Sears
595-9111 Local 264 or 265.

THE MOST FUEL EFFICIENT MID-RANGE OUTBOARDS HAVE A LOOP-CHARGED MULTI-CYLINDER ENGINE.

EVINRUDE INVENTED IT.

Go with experience
In 1968, we built the first multi-cylinder loop-charged Evinrude® outboard. We not only developed the motor; we invested five years and millions of dollars developing the complex technology that made it possible to adapt loop-charging to a multi-cylinder water cooled outboard.
Today, eleven years later, people are still trying to copy the motor and the technology. Meanwhile we've been further improving and refining our loop-charged mid-range outboards.

What is Loop-Charging?
In a loop-charged outboard the pistons are flat, the combustion chambers domed, the intake and exhaust ports matched.

The result is an efficient looping flow of fresh fuel into the cylinder, one which quickly pushes the exhaust out into the tuned exhaust system.
You get faster acceleration and more power from less fuel compared to conventional combustion systems.

Fast, Dependable Starting
Evinrude's Firepower™ III electronic ignition (4 hp up) has a new sealed ferrite core coil. It delivers a quick long-lasting spark for fast, dependable starting.

Tuned Exhaust for More Power and Fuel Economy
Pulse-tuned exhaust produces greater power and fuel economy by using fuel more efficiently.

Built for Performance
Patented pressure-backed piston rings reduce power-wasting friction and ring sticking is virtually eliminated.
Underwater shape and gearing is the result of years of hydro-dynamic research, high speed dynamometer drag boat testing, and World Championship racing experience.
Quiet prop hub exhaust system helps increase engine efficiency and relieve underwater drag.
Evinrude's loop-charged 2-cylinder (50 & 55 hp) and 3-cylinder (70 & 75 hp) engines cover the performance spectrum from slalom skiing to bass fishing to World Championship racing.
See your Evinrude dealer today.

EVINRUDE

GO WITH EXPERIENCE.
A product of Outboard Marine Corporation of Canada Ltd., Peterborough, Canada.

Oak Bay Marine Sales & Service, 1327 Beach Drive, Victoria. 598-3393
Beecher Bay Marine Sales & Service, East Sooke Road, Sooke. 478-8391.
Eagle Boat Sales Ltd., Trans Canada Highway, Duncan. 748-0022.
Tiptons Outboards Ltd., 14 North Shore Road Lake Cowichan. 749-3263.
McBrides Service Station Ltd., Box 149, Chemainus 246-3341

Results and entries at Santa Anita

ARCADIA, Calif. — Results of Wednesday's thoroughbred racing at Santa Anita and entries for today:

FIRST RACE
Finicky (Mena) $11.20 $5.80 $4.40
Trippy Dil (Pierce) 23.00 14.40
My Dear Tam (Castaneda) 10.40
Scratched—Miss Raedine, Shana D. Time 1:11 1/5.

SECOND RACE
Charger Ruler (Barraza) $10.20 $5.40 $4.20
Catalina Host (McCarron) 4.40
Stakers Shadow (Chiang) 5.80
Daily Double (9-2) Paid $61.60
No Scratches. Time 1:17 1/5.

THIRD RACE
Lucky Count (Olivares) $16.80 $5.20 $3.60
Caiole (Pincay) 3.20 2.60
Eldorado Sands (Frazier) 3.20
No Scratches. Time 1:19.

FOURTH RACE
Rebellin (Shoemaker) $9.20 $4.80 $2.60
Mickey Ocha (McHargue) 5.40 2.80
Bloodies Dancer (Pincay) 2.40
Scratched—Prince Worthy. Time 1:49.

FIFTH RACE
Rex (Shoemaker) $7.40 $420 $3.00
Legendario 3D (McCarron) 6.80
Laurels Raider (McHargue) 2.80
$5 Exacta (5-4) Paid $131.00
No Scratches. Time 1:34 4/5.

SIXTH RACE
Seapost (Castaneda) $8.00 $4.60 $3.40
Pagara (Hawley) 5.80 4.40
Coming To (Mena) 6.40
Scratched—Bold Major. Time 1:45 3/5.

SEVENTH RACE
Ibachache (McHargue) $3.80 $2.80 $2.40
I Caesar (Shoemaker) 2.80 2.40
Big Greg (Castaneda) 3.60
$5. Exacta (1-4) Paid $22.00
No Scratches. Time 1:43 3/5.

EIGHTH RACE
To B. Or Not (Baltazar) $23.80 $8.20 $6.20
Debonair Roger (Pierce) 9.00 6.00
Young Driver (McCarron) 6.20
Scratched — Intrusive, Arctic Action, Amen Brother. Off 7:50. Time 1:15 3/5.

NINTH RACE — Results not available from wire services.

Entries

FIRST RACE—$8,500 claiming, three-year-old fillies, 6 furlongs.
Hello Sissy (Barraza) 113
Guelda Fenella (Mena) 121
Judy C. (Castaneda) 121
Fireball Flash (Moreno) 113
Stayer (Baltazar) 116
Hudo Room (Campas) 113
First Primer (Spencer) 121
Titian Regency (Olivares) 121
Merry Pie Host (Rosales) 116

SECOND RACE—$10,000 claiming, three-year-olds, 6 furlongs.
Shasta Pine (Spencer) 116
Streekin Deekin (Mena) 120
Jim Burke (Castaneda) 118
Spring Deer (Baltazar) 116
Sherrys Boy (Hawley) 118
Stulish Career (Pierce) 116
Incumbency (Pinay Jr) 120
Revision (McHargue) 120
Jips Hustler (Cordero Jr) 116

THIRD RACE—$9,000 claiming, three-year-old fillies, and mares, 6 furlongs.
Ernies Claim (Campas) 117
Kalie Lynn (Olivares) 117
Princess Tout (Wolski) 117
Espina (Cespedes) 117
Lucky Evette (Cordero Jr) 117
Gaffers Spirit (Mena) 117
Susies Pet (Moreno) 117
Elizabeth Avenue (Toro) 117
Buttons Career (McHargue) 117
Happy Note (Barraza) 117
Windsorian (McCarron) 117
X-Right Hostess (Valenzuela) 112
Like A Dame (Pincay Jr) 117
Positive Host (Campas) 117
Knightly Night (Frazier Jr) 117
Jerri Wright (McHargue) 117

FOURTH RACE—$9,000 claiming, three-year-old colts and geldings, 1 1/16 mile.
Shawnee Trouble (Castaneda) 118
Fit As A Fiddle (Barraza) 118
Cacique (Cordero Jr) 118
Aquiledon (Hawley) 118
Defermine Ladd (Spencer) 118
Fleet Hustler (Noguez) 115
Intriguer (McHargue) 118
Royal Fellow (Rosales) 118
Desert Commander (Shoemaker) 118
Pass Protector (Toro) 118
Honest Road (Pincay Jr) 118
La Ta Ta (McCarron) 118
Rivetage (Spencer) 118
Chief Kelley (Hawley) 118

FIFTH RACE—$16,000 allowance, three-year-old fillies, 6½ furlongs.
Steaming (McCarron) 120
Pinata (Mena) 114
Dance Leader (Barraza) 120
Splendid Girl (McHargue) 120
Dreamy Louise (Hawley) 114
Pathway (Pincay Jr) 120
Grandstand Win (Castaneda) 120
Forever Rise (Pierce) 114
Alada (Baltazar) 114

SIXTH RACE—$13,000 Maidens, four-year-old and up, 6 furlongs.
Miracuulous Talk (Pierce) 118
Tool Pusher (Castaneda) 118
X-Merlin (Rodriguez) 113
Angles Time (Moreno) 118
Duncan Place (Barraza) 118
Tomilo (McCarron) 118
Jace (McHargue) 118
Wind Maker (Frazier Jr) 118
Mason Street (Pincay Jr) 118
X-Bashful Albert (Chaing) 113
Princely Role (Hawley) 118

SEVENTH RACE—$20,000 Allowance, three-year-old fillies, 6½ furlongs.
Tikchik (Pincay Jr) 120
Venerated (Moreno) 114
Island Morn (Cordero Jr) 120
To The Top (Hawley) 120
Beckys Bid (Olivares) 120
Eyelet (McHargue) 114
Fantastic Girl (McCarron) 120

EIGHTH RACE—$20,000 Allowance, four-year-old and up, fillies and mares, 6 furlongs.
Long Issue (Olivares) 114
Shoefly (Baltazar) 114
Fleet Of All (Mena) 114
Damala (McCarron) 114
Lypatia (Pincay Jr) 114
Melissas Pet (Hawley) 118
French Mousse (Pierce) 114
Hi Squaw (Castaneda) 120
Rapunzel (Cordero Jr) 116
Miss Margi Mac (Toro) 114
Winterland (Shoemaker) 114
Wayward Call (McHargue) 114
Happy Kin (Pincay Jr) 114

NINTH RACE—$12,000 claiming, three-year-olds, 1 mile.
Head Hawk (Hawley) 116
No You (Cordero Jr) 116
Lima Mike (Campas) 116
Prompt Lad (McCarron 121
Malantrino (Olivares) 116
Armored Truc (Castaneda) 121
Crawdaddy (Pincay Jr) 116
X-Full Admiral (Rodriguez) 111
X—Apprentice allowance.

SELECTIONS
1. Fireball Flash, First Primer, Judy C.
2. Spring Deer, Stylish Career, Shasta Pine.
3. Princess Tout, Ernies Claim, Susies Pet.
4. Fit As A Fiddle, Fleet Hustler, Shawnee Trouble.
5. Dance Leader, Dreamy Louise, Steaming.
6. Tool Pusher, Wind Maker, Miraculous Talk.
7. Island Morn, Fantastic Girl, Venerated.
8. Fleet Of All, Long Issue, Melissa's Pet.
9. Prompt Lad, Armored Truc, Head Hawk.

ONE BEST: FIT AS A FIDDLE

LEARN TO DRIVE
. . . THE RIGHT WAY
and receive a cheque for $50.00 from the Insurance Corp. of B.C. on completion and passing of your Road Test.
Next course starts on Apr. 2nd, 1979.
WATSON'S DRIVING SCHOOL
824 JOHNSON ST. 384-9824
ADULTS TEENS

SPORTSWORLD and LAURIE CARROLL C.P.G.A. Teaching Professional at Douglas Golfland
have joined forces to offer Victoria
A NEW GOLF SHOP
Spalding Starter Sets to Get a Beginning Golfer Going!
1 + 3 WOODS, 3 — 5-7-9 Irons, Putter — Mens and Ladies (these sets can be filled in with matching clubs) $65
Putters 29.95
Classic Carry Bags Stylish, Functional 24.95
Royal All Weather Golf Shoes for Men 35.95
Penfold Golf Gloves Mens and Ladies 6.00
we carry a good selection of accessories
GOLF BALLS Titleist, Top Flite, Pro Staff Reg. $20 doz. 16.95
Spalding red dot doz. 11.75
SKI & RACQUET SPORTSWORLD SPECIALISTS
SPORTSWORLD
564 YATES Just below Gov't.
Mon. to Fri. 9:30-5:30 — Sat. 9:30-5:00
3-22

Kings may play in Lloydminster

EDMONTON (CP) — Edmonton Oil Kings of the Western Hockey League announced Tuesday that if they make the playoffs they will play their first double round-robin series in Lloydminster because there is no ice available at home.

If the Oil Kings advance to the Eastern Division best-of-seven final starting April 9, the Edmonton Gardens ice would be available, the club said in a news release.

BEAVER
Everything you need . . . to make it on your own!
CARPET SALE
Prices Effective 'til Sat., March 24th While Stocks Last

RUBBER BACK	REG.	SALE
RIVIERA— Bedroom/Living Room sq. yd.	9.95	8.95
HIGH DENSITY sq. yd.	9.95	7.98
BRITISH CANTERBURY— Rec Room sq. yd.	8.95	7.69
GRECIAN COIN— Kitchen and Rec Room sq. yd.	7.95	6.99
BREAKAWAY— Rec Room sq. yd.	6.95	5.99
YUKON— Rec Room/Bedroom sq. yd.	6.95	4.99

JUTE BACK	REG.	SALE
CRYSTALLING— Living Room/Hall sq. yd.	18.95	16.95
TAMPA BAY— Living Room/Bedroom sq. yd.	13.95	12.95
SHIMMERING OASIS— Bedroom sq. yd.	12.95	9.95
NOVA— Living Room/Bedroom sq. yd.	13.95	12.95
½" SEABOND UNDERPAD sq. yd.	2.25	1.79

URETHANE BACK — 3 YEAR WARRANTY

		REG.	SALE
HONEY COMB	sq. yd.	12.95	10.49
SKYWALKER	sq. yd.	16.95	13.99
CHARDONNET	sq. yd.	14.95	11.95

EXPERT INSTALLATION AVAILABLE

PRICE VALUE & SELECTION AT BEAVER

Black & Decker 3/8" Variable Speed Reversing Drill Model #7190 29.95 Each	Green Leaf Moss Killer 20 kg bag 4.99 Each	Green Leaf Garden Lime 20 kg bag 1.69 Each	"Snippy" Weed Eater Super Buy Model No. 417 17.99 Each
G.E. Coffeematic Drip Coffee Maker Model #DC200. Reg. 49.98 38.88 Each	Gardsite Smoke Alarm Model No. 032-615 15.97 Each	G.E. Electric KETTLE Model #KE12NM. Reg. 25.98 20.88 Each	Best Buy Light Bulbs 60 and 100 watts. Pkg. of 2 bulbs. 49¢ Pkg.
Sturdi Craft Storage Bench Unfinished. Reg. 31.49 24.88 Each	Target Concrete Mix 27 kg bag 2.15 Each	4 x 4 x 6 Pressure Treated Fence Posts 3.60 Each	1 x 6 x 6 Pressure Treated Fence Boards 1.59 Each
39" x 10M Chain Link Fencing 16.88 Roll	Patio Screen Blocks Decorative 89¢ Each	Black & Decker Deluxe Work Mate Beaver Good Value 63.95 Each	B.E. Electric Can Opener Model EC24. Reg. 22.98 18.88 Each
Northland Fire Logs Burn for 3 hours. 69¢ Each	Artificial Grass Turf Carpet 4.99 Sq. Yd.	Long Handle Tree Pruner 8.99 Each	30"x30" Plastic Shower Stall 69.95 Each

Here is where to find the VALUES:
BEAVER VICTORIA
Beaver Home Centre
Hillside Shopping Centre
1580 Hillside Ave., Victoria
OPEN SUNDAYS 10-5
master charge CHARGEX VISA

FASTER IS CHEAPER ON THE GREAT WEST CONNECTION

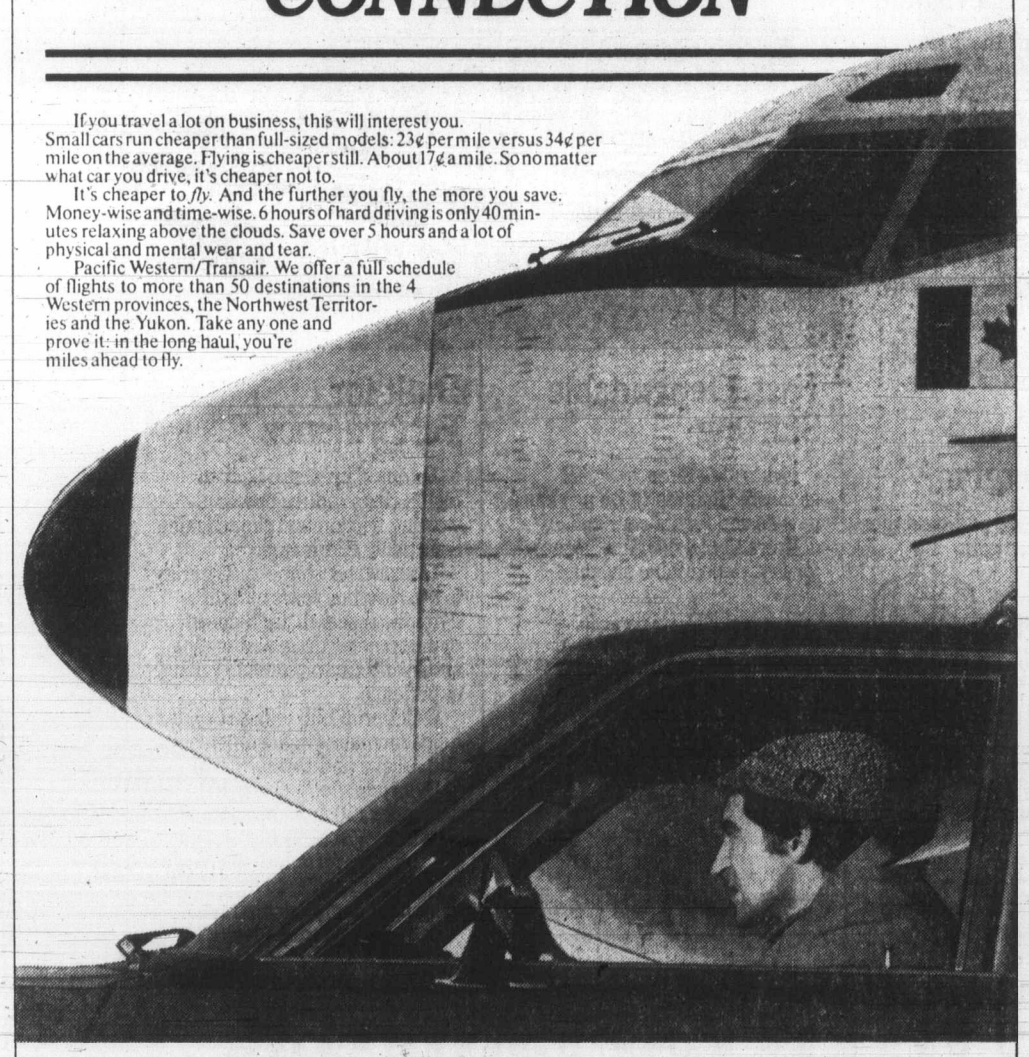

If you travel a lot on business, this will interest you. Small cars run cheaper than full-sized models: 23¢ per mile versus 34¢ per mile on the average. Flying is cheaper still. About 17¢ a mile. So no matter what car you drive, it's cheaper not to.

It's cheaper to *fly*. And the further you fly, the more you save. Money-wise and time-wise. 6 hours of hard driving is only 40 minutes relaxing above the clouds. Save over 5 hours and a lot of physical and mental wear and tear.

Pacific Western/Transair. We offer a full schedule of flights to more than 50 destinations in the 4 Western provinces, the Northwest Territories and the Yukon. Take any one and prove it: in the long haul, you're miles ahead to fly.

VICTORIA to

Leave	Arrive	Flight	Stops	Aircraft Type	Days of Operation (1-Monday, 7-Sunday)
KELOWNA/VERNON VIA VANCOUVER					
0650	0911	341/110	1	737	------7
1800	2011	102/106	1	737	1234567

Contact your travel agent or call Pacific Western/Transair at 388-5191.
PACIFIC WESTERN TRANSAIR
The Great West Connection

'Invisible' lefthander shuns baseball media

CLEARWATER, Fla. (AP) — Steve Carlton has chucked one of the prices of fame — loss of privacy.

The 34-year-old Carlton is almost an invisible man in the Philadelphia Phillies' clubhouse as far as the media is concerned. He won't talk.

The 200-pound lefthander, who has won 207 games and lost 149 in a major league baseball career spanning 18 years and 82 days, is a private man in a public life.

Why has one of the game's best pitchers become somewhat of a recluse with the media? He won't talk, so you can't find out the reason, even though he's polite to those who dare approach the unapproachable.

"I'm not talking," or "I prefer not to talk," he usually says, and turns away. Sometimes when he sees a reporter he just heads for an area off limits to the media. It's the same with photographers. He doesn't want his picture taken off the field.

He makes an exception after pitching a regular season game. Then he'll usually meet the press and discuss his performance — if he wins; he rarely talks if he loses or is knocked out early.

He shuns interviews between starts. He's not unfriendly per se. He's a connoisseur of wine, for example, and will sit and discuss the subject at length. But baseball talk is *verboten*.

It's not just one reporter. It's the industry.

Carlton does make one exception. The National League team's radio crew interviews the star of the game, and if it's Carlton, he'll walk down the dugout runway and be interviewed. He doesn't object to reporters listening to his end of the conversation.

When Carlton pitches, reporters crowd around the locker space of Tim McCarver, the catcher Carlton has requested work all the pitcher's games. McCarver, an extrovert who regularly regales the media with his quick wit, explains the technique of Carlton's performance.

McCarver jokingly has become known as Carlton's "designated speaker," a role he doesn't really enjoy but has accepted to accommodate his many friends and admirers in the media. The catcher good-naturedly accepts the many needles he has received about his relationship with Carlton prolonging McCarver's career.

"When we die, they'll bury us 60 feet, six inches apart," McCarver jests, using the distance between the pitcher's mound and the catcher'sposition.

Carlton wasn't always so quiet. He made himself available to the media when he first came to Philadelphia from St. Louis Cardinals in 1972.

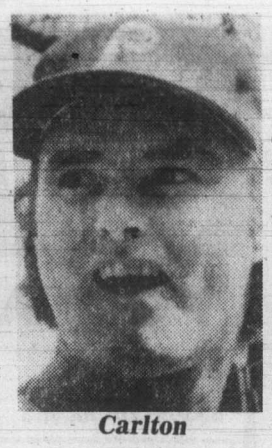

Carlton
. . .solitary man

Fine spurs Sutton to win

Don Sutton, who was fined earlier in the day by Los Angeles manager Tom Lasorda, allowed two runs over the final six innings Wednesday as the Dodgers posted a 7-5 exhibition baseball victory over New York Mets.

Lasorda fined Sutton an undisclosed amount because the veteran right-hander did not accompany the team on the bus from Vero Beach to St. Petersburg, Fla., and arrived late.

Steve Garvey and Dusty Baker homered as the Dodgers collected five runs off loser Mike Bruhert in the fifth and sixth innings.

Meanwhile, a couple of third-year expansion teams had hot bats.

Seattle Mariners mauled Cleveland's David Clyde for 12 runs in 11-3 innings and outslugged the Indians 14-11. Clyde walked four and surrendered five hits in Seattle's eight-run second inning, which included two-run singles by Juan Bernhardt and Mario Mendoza.

And Toronto Blue Jays used Sheldon Mallory's three-run homer and consecutive eighth-inning blasts by Roy Howell, John Mayberry and Otto Velez to defeat St. Louis Cardinals 7-3. Ted Simmons and Ken Reitz homered for the losers.

Mike Schmidt hit two home runs and Pete Rose drove in his first run of the spring with his second hit, a fifth-inning single, as Philadelphia Phillies trimmed Texas Rangers 10-4.

Montreal 4 Houston 0
Atlanta 3 Baltimore 0
Toronto 7 St. Louis 3
Los Angeles 7 New York (N) 5
Philadelphia 10 Texas 4
Minnesota 6 Cincinnati 4
Chicago (A) 7 Kansas City 5
California 9 San Francisco 3
Seattle 14 Cleveland 11
San Diego 4 Chicago (N) 3
Detroit 5 Boston 1

BUY NOW AND SAVE!!
New 3, 5 and 10 Speeds and 1978 prices!
Trade-ins welcomed
Mon. thru Sat. 8:30 to 5:30
RUSS HAY BICYCLE SHOP
2542 Government St.
384-4722

Ham Steak - only $2.95!
Barry's family steak house
ON TAP
In the Red Lion on Douglas.
Licensed Premises

Mister transmission
TRANSMISSION TUNE-UP 29.95
2417 DOUGLAS AT BAY STREET
388-4522

Season may open in Japan

SAN DIEGO (AP) — Preliminary negotiations, sometimes as complicated as the Mideast peace talks, are under way with the possibility that San Diego Padres and San Francisco Giants will open the 1980 National League baseball season with a series in Japan.

The unprecedented move is seen as another step toward an eventual global World Series.

Padres general manager Bob Fontaine said talks still are in the "developmental stage" and may take two months to finalized, but "it benefit baseball on a worldwide basis."

"The Japanese are awaiting a new commissioner. Until then, we are sitting and waiting."

Giants spokesman Stu Smith said he couldn't confirm or deny the report. National League president Chub Feeney was unavailable for comment.

Fontaine said many complex details have to worked out, including a stopover in Hawaii for an exhibition series.

The Padres' top minor league team is located in Hawaii and would be stocked with San Diego's Class AAA players cut during spring training.

The series site is still undetermined, Fontaine said. He added that the series would need the approval of the players' association.

"It is safe to say our players are in accord, but want more details," he said.

Fontaine called the development "unprecedented as the devil."

Major league teams have made exhibition tours of Japan for more than three decades, but this would be the first regular-season meeting between two major league clubs.

The games would count in National League standings.

Baseball commissioner Bowie Kuhn's office in New York confirmed that such negotiations were under way and that the Padres would be the home team, thus losing those home dates in San Diego.

STORMS
INSIDE OUTSIDE STORMS
STORE FRONTS
MIRRORS
CHANGE SINGLE TO THERMO
GLASS
HUMPHREY ALUMINUM
382-8922
2-22 435 HILLSIDE

CHEVY'S
FIRST CLASS/ECONOMY
TRAVEL PLAN

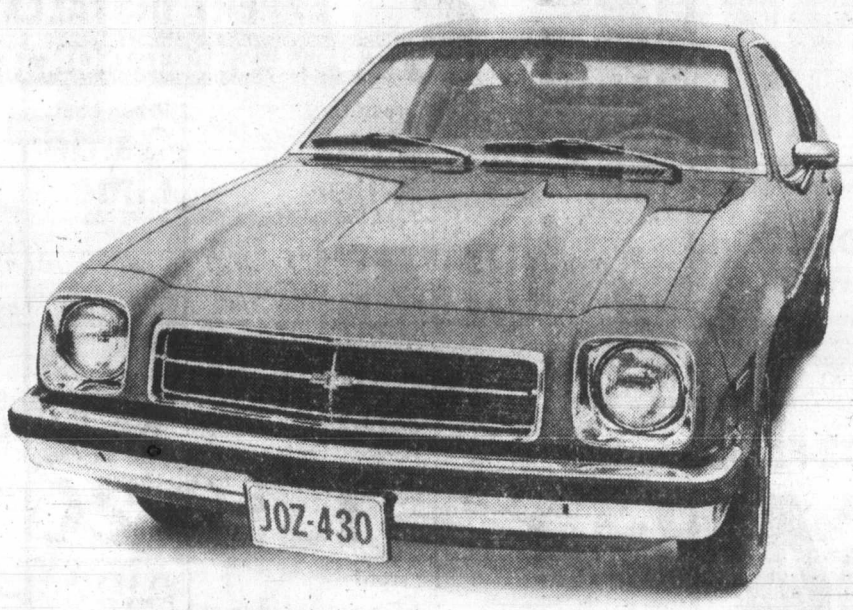

MORE MONZA $4571*

WHEN IT comes to Chevy's 1979 Monza - First Class is not an option. It's standard.

IT BEGINS WITH Monza's standard tinted glass, 2.5 litre engine, full bucket front seats, luxurious upholstery and AM radio.

IT EXTENDS through Monza's standard body side mouldings, white-stripe tires, full wheel covers, sport steering wheel and shift console (console not standard on Coupe).

AND IT'S PART of what makes Monza's economical price so surprising. Raise your standards! Look for more for your money. You'll find it at your Chevrolet Dealer. It's Chevy Monza.

* M.S.R.P. for hatchback model illustrated. (2-door Coupe - $4383). Freight extra. Dealer may sell for less.

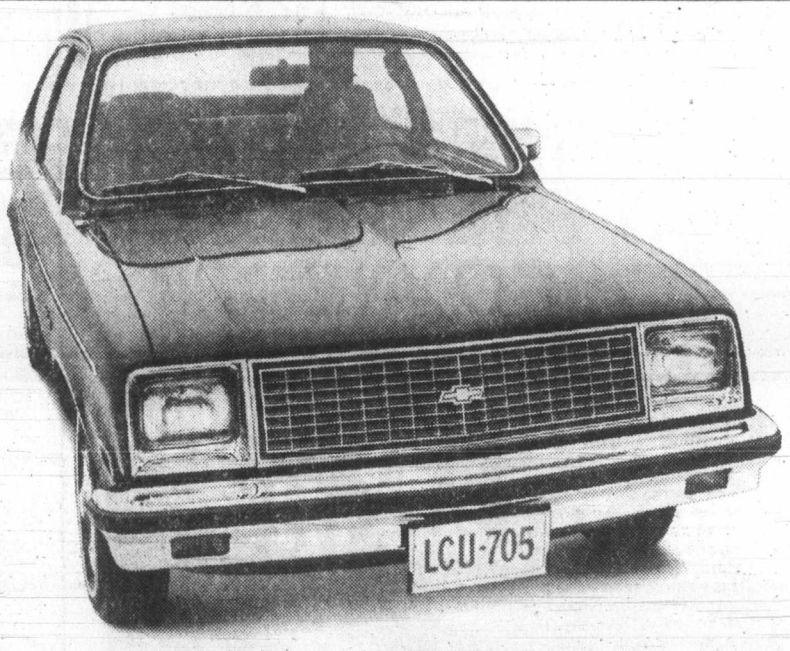

MORE CHEVETTE $4421*

FIRST CLASS in 2 or 4-door hatchbacks. That's Chevette - North America's best-selling small car. Small wonder! Just look at the price. Now, look at the standard features!

BESIDES a yawning 4 ft. wide rear hatch, Chevette boasts white-stripe glass-belted radials, AM radio, front disc brakes and rack-and-pinion steering.

WHAT'S MORE? Front bucket reclining seats, console, sport steering wheel, bumper rub strips, a Delco Freedom battery and high-energy ignition.

ALL STANDARD. All First Class. And all waiting to take you home in style. From your Chevy Dealer's, now.

* M.S.R.P. for the 2-door Hatchback Coupe. (4-door Chevette $4561). Freight extra. Dealer may sell for less.

We'll drive a million miles for one of your smiles
CHEVROLET

According to the Solunar Tables calculated for this area, the best times for hunting and fishing for the next 2 days will be as follows (times shown are Pacific Standard):

Minor	Major	Minor	Major
A.M.		P.M.	
TODAY			
11:50	6:05	—	6:30
TOMORROW			
12:20	6:55	12:45	7:25

Minor periods, shorter duration, light type.
Major periods, lasting 1½ to 2 hours are shown in bold.

Girls soccer schedule

Schedule of Saturday games in the Victoria and District Girls Soccer Association:

Senior "A" at 2:15 p.m.:
Uvic vs. T-Bird at Uvic, Dynamos vs. Lakehill at Reynolds School.
Senior "B" at 2:15 p.m.:
Esquimalt Rebels vs. Victoria Firefighters at Harbour View School. Saanich Is.bye.
Div. Two (16 & under) at 2:15 p.m.:
Gordon Head vs. Gorge F.C. at Mt. Douglas. Gorge Royals bye.
Div. 3 (12 & under) at 12 Noon:
Cordova Bay Galleons vs. Gorge Royals at Lochside Park, Oak Bay vs. G.H. Gophers at Margaret Jenkins. Gorge F.C. bye.
Div. Mini (10 & under) at 10 a.m.:
Oak Bay Acorns vs. Gorge F.C. at Margaret Jenkins, Gorge Royals vs. G.H. Lions at Rudd Park, G.H. Leopards vs. C.B. Pumpkins at Mt. Douglas.

New champ for spiel

Defending champion Brad Jubenvil of North Shore Winter Club wasn't able to defend his title in the Raceuet Club of Victoria junior mixed bonspiel.

Jubenvil was defeated by Moray McLaren of Vancouver's Arbutus Club in the bonspiel's 'A' event.

"A" (RCV) Event
1. M. McLean, J. Hobbs, S. Strassman, D. Dearine (Arbutus).
2. B. Jubenvill, K. Slatery, B. Craie, J. Snyder (North Shore).
"B" (DataTech) Event
1. D. Fraser, T. Tuson, D. Falkins, D. Matheson (RCV).
2. M. Bartyik, J. Walsh, B. Calder, J. Kitchen (North Shore).
"C" (Eaton's) Event
1. P. Mulock, S. Gray, T. Foley, K. Bartyik (North Shore).
2. J. Sanford, J. Nelson, D. Ontario, J. Lethbridge (North Shore).
"D" (Gar's Trophies) Event
1. J. Heskin, K. Craie, T. Gray, K. Allen (North Shore).
2. B. Barnard, T. Hobbs, R. Barnard, S. Hobbs (North Shore).

Pro basketball

Atlanta 111 Detroit 104
Washington 119 New York 106
Indiana 114 Chicago 105
San Antonio 123 Kansas City 116
Philadelphia 114 Houston 108
Phoenix 134 Boston 113
San Diego 106 Golden State 103
Portland 114 Los Angeles 110

NHL summaries

ST. LOUIS 1, VANCOUVER 1
First Period
1. St. Louis, Patey 12 (Giroux) 9:46
Penalties—Snepsts Vcr 3:52, Tudor Vcr 6:06, Giroux StL 14:47, Snepsts Vcr 16:19.
Second Period
2. Vancouver, Gradin 19 (Fraser, Smyl) 10:01
Penalties—Vcr bench (served Oddleifson) 7:10, Sutter StL 13:52.
Third Period
No scoring.
Penalties—Gassoff Vcr major, Zuke StL double minor, Giroux StL game misconduct 15:36.
Shots on goal by
St. Louis 9 2 10 — 21
Vancouver 5 9 10 — 24
Goal—Staniowski, St. Louis; Wilson, Vancouver.
Attendance—12,047.

DETROIT 4, TORONTO 2
First Period
1. Detroit, Larson 17 (McCourt, Miller) 8:55.
Penalties—Maloney Tor 1:43, Butler Tor 7:50, Hilworth Det, Hutchison Tor majors 10:44, Rutherford Det (served by Hilworth) 17:47, Saganiuk Tor 18:09, Miller Det, Sittler Tor majors 20:00.
Second Period
2. Toronto, Gardner 25 (Williams, Turnbull) :48
3. Toronto, Turnbull 10 (McKechnie, Salming) 3:48
4. Detroit, McCourt 26 (Huber, Nedomansky) 6:01
Penalties—Larson Det double minor, major, Boutette major 1:59, Huber Det minor, Maloney Tor major 2:58, Tunbull Tor 4:05, Salming Tor 7:58, Huber Det 14:47, Miller Det, Williams Tor 16:31.
Third Period
5. Detroit, Labraaten 18 (McCourt, Miller) 7:27.
6. Detroit, Bolduc, 15 (St. Laurent) 9:25
Penalties—Salming Tor 6:21, Huber Det, Maloney Tor 9:55, Bergman Det 13:38.
Shots on goal by
Detroit 12 14 10—36
Toronto 5 0 19—34
Goal: Rutherford, Detroit; Palmateer, Toronto.
Attendance: 16,485

BUFFALO 3, COLORADO 2
First Period
1. Buffalo, Ramsay 22 (Seiling) 18:31
Penalties—Luce Buf 3:38, Comeau Col 5:56.
Second Period
2. Colorado, Paiement 24 (Pierce, Valiquette) 1:19
3. Colorado, Lochead 8 (Paiement, Ashby) 7:28
Penalties—Martin Buf 6:44, Gare Buf double minor 9:04, Saleski Col 13:54, Awrey Col 19:21.
Third Period
4. Buffalo, Schoenfeld 8 8:32
5. Buffalo, Perreault 22 15:45
Penalty—Schoenfeld Buf 2:27.
Shots on goal by
Buffalo 5 10 15—30
Colorado 7 7 5—19
Goal—Save, Buffalo; Oleschuk, Colorado.
Attendance—5,018.

WASHINGTON 2, PITTSBURGH 2
First Period
No scoring.
Penalties — None.
Second Period
1. Pittsburgh, Kehoe 22 (Ferguson) 10:16
Penalties — Stackhouse Pgh 0:44, Carlyle Pgh 2:44, Stewart W, Campbell Pgh 6:19, Lynch W 6:45.
Third Period
2. Washington, Walter 26 (Charron, Sirois) 0:31
3. Pittsburgh, Kehoe 23 (Anderson) 4:25
4. Washington, Maruk 29 (Arnason, Picard) 6:39
Penalties — Arnason W, Lonsberry Pgh 1:40, Hextall W 4:39.
Shots on goal by
Washington 8 12 17—37 Pittsburgh 7 7 15—29
Goal — Inness, Washington; Herron, Pittsburgh.
Attendance — 8,960.

PHILADELPHIA 3, MINNESOTA 7
First Period
1. Minnesota, Fidler 19 (Sharpley) 2:45
2. Philadelphia, Linseman 5 (Ververgaert, Dailey) 9:55
3. Minnesota, Payne 17 (MacAdam) 13:38
4. Minnesota, Fidler 20 (Manery) 13:53
5. Philadelphia, Dunlop 19 (MacLeish, Holmgren) 19:51
Penalties—Barrett Min 8:15, Wilson Pha double-minor 12:43.
Second Period
6. Minnesota, Payne 18 (B. Smith, Barrett) 11:21
7. Minnesota, Fidler 21 (Manery, Sharpley) 11:55.
8. Philadelphia, Barber 29 (Linesman) 15:43
9. Minnesota, Payne 19 (B. Smith, G. Smith) 16:19
Penalties—Holmgren Pha, Potvin Min 14:33, Wilson Pha 14:42.
Third Period
10. Minnesota, Young 23 (Fidler, Manery) 17:35
Penalties—Dailey Pha 7:07, Zanussi Min double-minor, Dupont Pha 8:43, LaPointe Pha 15:59.
Shots on goal by
Philadelphia 12 8 11—31
Minnesota 9 15 7—32
Goal—Stephenson, Philadelphia; Meloche, Minnesota.
Attendance—10,656.

WHA

	G	W	L	T	F	A	P
Edmonton	66	39	25	2	274	216	80
Quebec	67	35	27	5	250	226	75
N. England	67	32	26	9	262	242	73
Winnipeg	69	32	31	6	263	266	70
Cincinnati	68	29	33	6	238	240	64
Brmnghm	67	25	36	6	240	269	56
x-Indnpls	25	5	18	2	78	130	12

x-disbanded.

Friday Games
Cincinnati at Birmingham
Winnipeg at Edmonton
Quebec at New England

EDMONTON (7) — Dennis Sobchuk (23rd), Paul Shmyr (7th), Peter Driscoll (16th), Brett Callighen (21st and 22nd), Steve Carlson (14th and 15th); WINNIPEG (4) — Kent Nilsson (35th and 36th), Rich Preston (23rd), Peter Sullivan (39th). Attendance: 8,838.

Exhibition
Finland 4 Quebec 2

NY RANGERS 7, CHICAGO 6
First Period
1. Chicago, Marks 18 (Mikita, O'Connell) 7:13
2. NY Rangers, Don Maloney 7 (Hedberg, Murdoch) 10:03
Penalties—Fotiu NYR 1:11, Kelly Chi 9:42.
Second Period
3. NY Rangers, Dave Maloney 11 (Vickers) 4:57
4. NY Rangers, Esposito 41 (Don Maloney, Murdoch) 11:24
5. NY Rangers, DeBlois 9 (Hickey, Marols) 13:49
Penalties—Dave Maloney NYR 6:20, Kelly Chi 6:20.
Third Period
6. NY Rangers, Hedberg 29 (Tkaczuk, Vickers) 2:35
7. Chicago, Mikita 19 (Marks) 11:15
8. Chicago, Marks 19 (Walton, O'Connell) 13:53
9. NY Rangers, Hedberg 30 (Vadnais) 15:22
10. Chicago, Bulley 22 (O'Connell, Koroll) 15:42
11. NY Rangers, Hickey 29 (Hedberg) 17:34
12. Chicago, Bulley 23 17:44
13. Chicago, Walton 14 (Daigle, Fox) 19:59
Penalties—Duguay NYR, Fox Chi 5:21, Mikita Chi game misconduct 17:34, Lysiak Chi game misconduct 20:00.
Shots on goal by
NY Rangers 12 16 10—38
Chicago 12 11 22—45
Goal—Thomas, NY Rangers; Esposito, Chicago.
Attendance—9,799.

MacAulay wins

MacAulay defeated Uplands 15-12, 15-7, 12-15, 15-7 at Braefoot School Wednesday to capture the Greater Victoria elementary school girls' volleyball championship.

Soccer ace on target

PONTIAC, Mich. (AP) — English soccer star Trevor Francis kicked six goals as Detroit Express scored an 8-2 victory over New York Cosmos on Tuesday night in a North American Soccer League exhibition game.

Francis was on loan for the game from Nottingam Forest and will join the Express about midway through the NASL season, after completing his team's schedule in England.

SPRING NURSERY SPECIALS

POLYANTHUS — LARGE PLANTS ASSORTED COLORS ..... 99¢ EA.

DAHLIAS — LARGE ASSORTMENT ..... 89¢ EA.

GLADIOLUS BULBS — LARGE BULBS VARIETY OF COLORS 10/1.39

PERENNIALS — PACKAGED AND POTTED FROM ..... 89¢ EA.

VIBURNUM — SPRING BOUQUET 5-GAL. SIZE ..... 15.95 EA.

FUCHSIAS — 3" and 4" GOOD VARIETY ..... 99¢ EA.

SWEET PEAS — ASSORTED COLORS ..... 29¢ EA.

MARGUERITES — WHITE PINK AND YELLOW ..... 59¢ EA.

Buckerfield's LIMITED 'the growing people'

Specials Mar. 22, 23, 24
VICTORIA STORE OPEN 8:30-5:30
LOTS OF FREE PARKING OFF FISGARD
506 PANDORA
Personal shopping only. Chargex and MasterCharge accepted.
3-22

Up To $1500 Off Datsun Staff Cars
THREE POINT DATSUN
2620 GOVERNMENT
385-6737
Dlr. Lic. 5053

TENNIS
Expert Restringing
SKI & RACQUET SPORTSWORLD SPECIALISTS
SPORTSWORLD
564 Yates St.
(just below Govt.)
4-5

Introducing something extra from Labatt's.

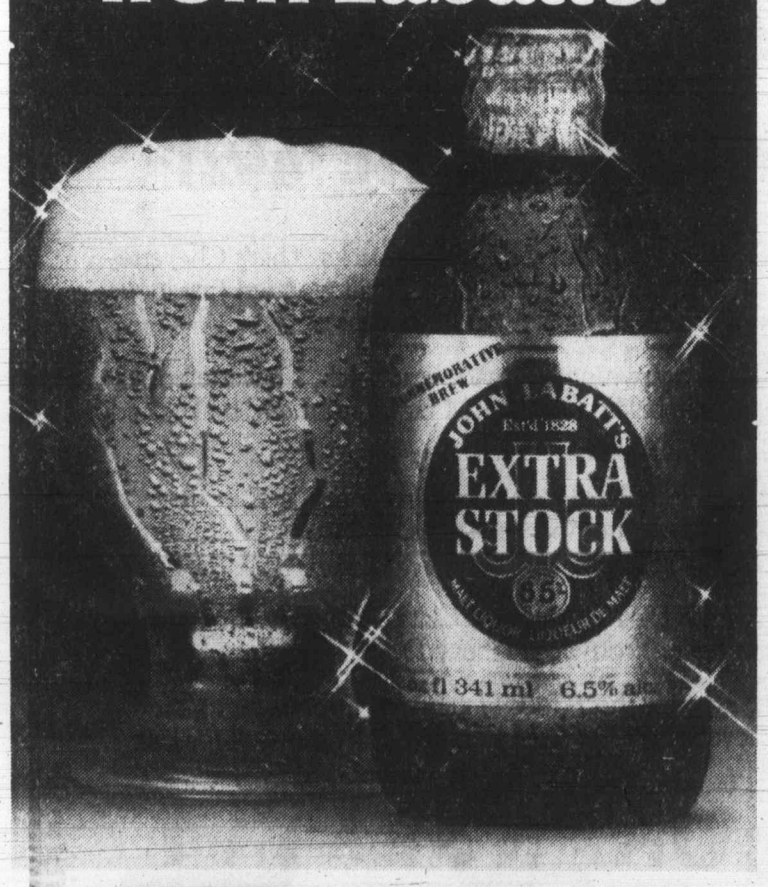

Brewed for extra flavour, extra smoothness and extra taste satisfaction, John Labatt's Extra Stock is our newest premium quality product. You'll find it smooth and mellow going down.
Founded by John Labatt in 1828, and still owned by Canadians, Labatt's is proud to introduce John Labatt's Extra Stock. It commemorates our 150 years of brewing fine, quality beer in Canada. It's truly something extra ... for our friends.

Woolworth

RUG SALE

March 22, 23, 24
While Quantities Last

One-Of-A-Kind Area Rugs
An outstanding buy on our quality line of Canadian-made area rugs featuring level loops, textured loops and plushes. Ass't. backings of jute or foam cushion. Decorator colours.
9x12-Ft. Size 54.88 each
TERRIFIC BUY
MADE IN CANADA

4-Pc. Pile Bath Ensembles
Save $3.47 a set on our quality 10% Polyester pile bath sets. Include: 2-pc. tank set, 1-fringed mat (21"x32") with foam back and 1-standard lid cover. Brown, Gold, Blue or Green. Our Woolworth reg. price: set 16.46
Our Woolworth Sale Price 12.99
TERRIFIC BUY SAVE, set 20%

TERRIFIC BUY
5-Pc. Bath Sets
Acrylic & Modacrylic pile. Non-slip backs. 2-pc. tank set, oblong mat, contour mat, lid cover. Our Woolworth reg. price: set 19.95.
Our Woolworth Sale Price 17.49

Scatter Mats
Modacrylic plush pile. Non-skid backs. 27x48-inch size. New decorator 'modtones'.
13.97 each

Carpet Protectors
Durable, easy-clean. With cleated base. Clear. 28"W.
.89 per lin. ft.

Runner Remnants
Special purchase! 6'x24". Ass't colours. Slight imperfections won't reduce quality.
6.95 each

1200 Douglas
STORE HOURS:
Mon., Tues., Wed. & Sat.: 9:30 a.m.-5:30 p.m.
Thurs. & Fri.: 9:30 a.m.-9:00 p.m.
Downtown
We Reserve the Right to Limit Quantities.
3-21
Use These Cards in Woolworth Stores Across Canada

the sound approach to quality

KENWOOD

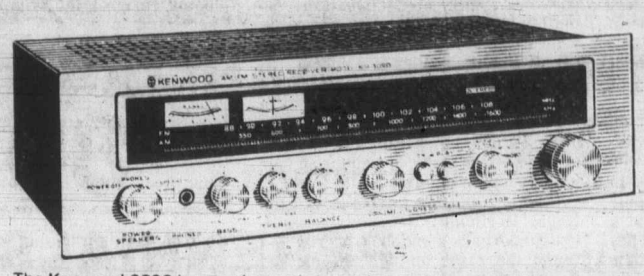

The Kenwood 3090 is one of our most popular receivers. It delivers an ample 26 watts per channel (at least it's rated at 26 watts — our tests consistently show 34 to 36 watts is normal!), with less than 0.1% distortion and unusual freedom from noise. In fact, we measure them in the 0.04% range with some as low as 0.01%! This Kenwood's tuner section is equally impressive. A super sensitive (11.2 dBf) tuner assures excellent clarity on weak stations, while Cascade Junction FET circuitry prevents overloading.

When you buy Kenwood, you get Young's famous 7-year written guarantee too! So drop in for a listen, and bring your old set with you — we give generous trades. ..... ONLY **$299.95**

SAVE EVEN MORE!
Buy your 3090 this weekend, and we'll give you a pair of genuine walnut end panels ($39.95) at no extra cost!

YOUNG'S *784 FORT near Blanshard*

WE SELL DISCO MIXERS!

3-15

Weather delays Ranger match

GLASGOW, Scotland (Reuter) — The European Cup soccer quarter-final second-leg match between Glasgow Rangers and Cologne, West Germany, was postponed four hours before the scheduled kickoff Wednesday because Arctic weather had made the pitch unfit.

Spanish referee Franco Martinez set the match back 24 hours but forecasts of more snow make the rearranged date look in some doubt.

Cologne won the home leg 1-0.

Results of quarter-final second-leg soccer games Wednesday in the three major European club competitions — European Cup, Cup Winners' Cup and European Football Union (UEFA) Cup:

European Cup
Cologne (West Germany) vs. Glasgow Rangers ppd., snow
Dynamo Dresden (East Germany) 1 Austria Wien 0
(Austria Wien wins 3-2 on aggregate)

Cup Winners' Cup
Bani Ostrava (Czechoslovakia) 4 FC Magdeburg (East Germany) 2
(Banik wins 5-4 on aggregate)

UEFA Cup
Dudla Prague (Czechoslovakia) 1 Hertha Berlin (West Germany) 2
(Hertha wins 3-2 on aggregate)

Results of British soccer games played Wednesday:

ENGLISH LEAGUE
FA Cup
Sixth Round
Arsenal 2 Southampton 0
Division I
Derby 3 Bolton 0
Division II
Wrexham 0 Burnley 1
Leicester 1 Fulham 0
Division III
Chester 0 Southend 1
Lincoln 2 Brentford 0
Mansfield vs. Chesterfield ppd.
Division IV
Port Vale 0 Portsouth 0
Hereford 2 Rochdale 2
Halifax vs. Bradford ppd.
Huddersfield vs. Barnsley ppd.

Datsun Leads In What Counts Today
– Quality
– Durability
– Efficiency
– Comfort

THREE POINT DATSUN
2620 GOVERNMENT
385-6737
Dir. Lic. 5053

Babe Ruth call

Final registration for Victoria Firefighters Babe Ruth baseball is scheduled for Sunday at Henderson Park from 2-4 p.m. Boys aged 16-18 are invited.

Woolworth

100th ANNIVERSARY 1979 100 YEARS / 100 ANS 1879

We've Got Fabric Values All 'Sewn-Up' for Spring!

Linen-Look Sportswear Fabric
Standout Special! Save .40 metre on Polyester and Cotton or Polyester and Rayon blend fabrics for suits and separates! All fully washable, easy to care for. Select from nubby, slub weaves in Springtime shades. 115 cm. Our Woolworth reg. price: metre 2.39
Our Woolworth Sale Price **1.99** metre

Save 33% on Fashion Florals
Save $1 metre!
From tiny, crowded posies to wider-spaced Victorian prints. All lightly woven Polyester and Rayon or Polyester and Cotton blends. Perfect for skirts and dresses. Machine washable. 115 cm. Our Woolworth reg. price: metre 2.99.
Our Woolworth Sale Price **1.99** metre

Save 24% on Dainty Eyelets
Save 1.23 metre
on these delicate-looking eyelets in Whites or Pastels. Lovely for graduation and bridesmaids' gowns, blouses, dresses. Polyester and Cotton blend. Fully washable. 115 cm. Our Woolworth reg. price: metre 4.99.
Our Woolworth Sale Price **3.76** metre

100th ANNIVERSARY SPECIAL
Light and Airy Printed Voiles
Fabrics to soften Spring fashions. Cool, Polyester and Cotton blend. Fully washable. Beautiful new designs and Spring colors to choose from. 115 cm.
2.99 metre

Sports-Weight Gabardine
100% Polyester for carefree suits and separates. Fully washable and always fresh-looking. A terrific Woolworth buy! 150 cm. Our Woolworth reg. price: m—5.99.
Our Woolworth Sale Price **4.99** metre

Save 22% on Printed Knits
Save 1.11 metre on our 100% Polyester printed knits! 'Silky-soft,' easy-care; machine wash and drip dry. Made in Canada. 150 cm. Our Woolworth reg. price: m—4.99.
Our Woolworth Sale Price **3.88** metre

Save 20% on Chiffon Knits
Save $1 metre on softly-colored 100% Polyester sheer knits. For Summer day and evening wear. Canadian made. 150 cm. Our Woolworth reg. price: m—4.99.
Our Woolworth Sale Price **3.99** metre

Save 25% on Nubby Plaids
Save $1 metre on 'Dan River' classic-look plaids of Polyester and Cotton. Ideal for dresses and shirts! 115 cm. Our Woolworth reg. price: m—3.99
Our Woolworth Sale Price **2.99** metre

our manager's personal choice
TERRIFIC BUYS

Instant Sundress
3 easy steps, seam back, attach straps, hem. Choose from assorted prints.
6.99 metre

Instant Skirt
2 easy steps, seam back and hem. Our Woolworth Regular Price 7.99. metre
Our Woolworth Sale Price **5.00** metre

Cotton Assortment
90 cm wide. Choose from a wide selection of prints.
1.09 metre

1200 Douglas
STORE HOURS: Mon., Tues., Wed. and Sat. 9:30 a.m.-5:30 p.m. Thurs. and Fri. 9:30 a.m.-9:00 p.m.
We Reserve the Right to Limit Quantities.
Downtown

Use These Cards in Woolworth Stores Across Canada

FULL MEASURE OF FOOD VALUE FOR YOUR FOOD DOLLAR

LOW COST

Hillside Low Cost, Hillside Avenue
Young's Low Cost, 3888 Carey Road
Tam's Way Food Market, 3337 Metchosin Road
Belmont Park Low Cost, Belmont Park
Deep Cove Low Cost, 10940 W. Saanich Rd.
Quan's Low Cost, Metchosin Rd.
Brown's Low Cost, 230 A Menzies St.
Rayner Low Cost, 3931 Blenkinsop Road
Super Low Cost, 899 Esquimalt Road
Wellburn's Super Mart, 1058 Pandora
Lee & Sons Low Cost, 4085 Quadra Street
Gorge Produce Low Cost, 76 Gorge Rd.
Superway Low Cost, 2007-2009 Oak Bay Ave.
Lewis Low Cost, 2897 Foul Bay Road

We Reserve the Right to Limit Quantities

PRICES EFFECTIVE MARCH 22, 23, 24

SCHNEIDERS NO. 1 **BACON** lb. 1.65
SCHNEIDERS ECONOMY **SAUSAGES** lb. 1.19
SCHNEIDERS ALL BEEF **WIENERS** lb. 1.39
SCHNEIDERS—SLICED **COOKED HAM** 6-oz pkg. 1.25
MAZOLA **CORN OIL** 64-oz. 3.59
WESTERN FAMILY SOFT **MARG-ARINE** 1-lb.tub ..... 65¢
PLAIN OR CHOCOLATE **OVALTINE** 12-oz. 1.55
DAD'S **COOKIES** OATMEAL, CHOC. CHIP, OAT CHOC. CHIP, COCONUT 1-lb. pkg. 1.09
LANGIS CHICKEN OR BEEF **HOT DRINK IN-A-MUG** 12-oz. jar 1.69
DUNCAN HINES MOIST & EASY **CAKE MIXES** 14-oz. ..... 85¢
SKIPPY **PEANUT BUTTER** 2 lbs. 1.89
YORK FROM CONCENTRATE **APPLE JUICE** 48-oz. ..... 85¢
DOLE IN ITS OWN JUICE **PINEAPPLE** 19-oz. ..... 65¢
LIBBYS **FRUIT COCKTAIL** 14-oz. ..... 59¢
LIBBYS **TOMATO JUICE** 48-oz. ..... 79¢
LIBBYS DEEP BROWN **BEANS** 28-oz. ..... 79¢
LIBBYS **ALPHA GHETTI** 19-oz. 61¢
LIBBYS CREAM 14-oz. or KERNEL 12-oz. **CORN** 2 tins ..... 85¢
LIBBYS **RED KIDNEY BEANS** 2 14-oz. tins ..... 85¢
WESTERN FAMILY **SPAGHETTI** LONG OR MACARONI CUT 2-lb. pkg. ..... 85¢
WEST BEST—FLAKED **LIGHT TUNA** 6½-oz. ..... 85¢
DIAL **SOAP** 3 bars 1.29
KOZY KITTY FOR CAT BOX with Baking Soda 8-lb. bag ..... 99¢
SUNLIGHT POWDER **DETERGENT** 2.4 kg 2.95
SUNLIGHT LIQUID **DETER-GENT** 24-oz. ..... 89¢
COLGATE **TOOTH-PASTE** 50 ml ..... 49¢
CALIFORNIA **LETTUCE** each ..... 49¢
CALIFORNIA FANCY NAVEL **ORANGES** 3 lb. 1.00
FANCY SPARTAN OKANAGAN **APPLES** 3 lb. 1.00

FULL MEASURE OF FOOD VALUE FOR YOUR FOOD DOLLAR

MORGAN

FRED BASSET

JUDGE PARKER

ARCHIE

RIP KIRBY

BLONDIE

MARY WORTH

HI and LOIS

KERRY DRAKE

MOMMA

M. V. Chesnut's Garden Notes

I have been spending quite a lot of time and column space on roses this spring — why you should plant them, where to plant and what kinds to plant. After all this theorizing, it is about time we got down to the nitty-gritty of HOW to plant a rose.

The first instruction I ever had on rose planting came from an old Scottish gardener, a parks employee who had had his professional training in Edinborough's world-famous botanic garden. He insisted that I take out a circular planting pit some 24 inches across and 8 inches deep. In the middle of this flat-bottomed hole, I was taught to build a mound of beaten soil. The idea was to sit the rose bush up on this mound with the roots spread out evenly, radiating outward and sloping gently downward from the centre, then fill in over the roots and make very firm.

I used this method for many years and passed the information along in my column until a few years ago, when I realized that the root arrangement on commercially-grown rose bushes had changed since my younger days. The packaged bushes we buy nowadays don't have roots radiating outward in all directions from the centre — they grow more or less in a bunch, all pointing in one direction.

I don't know what the modern commercial rose grower does to his plants to get the roots bunched up and sloping off in one direction only — I suppose it is to make packaging easier — but it certainly complicates the planting. No matter how you fiddle with the roots, you just can't get them spread out evenly like the spokes of a wheel.

I was still puzzling over this when I ran across a magazine article by a noted Canadian expert, Percy Wright of Saskatoon, advocating the planting of roses on the slant, in a squarish hole with a sloping bottom.

Later, while browsing through the Royal Horticultural Society's excellent paperback handbook on roses, I found the same on-the-slant method described by F. F. Fairbrother, at that time the president of Britain's National Rose Society.

Now, when two such eminent rosarians as Mr. Wright and Mr. Fairbrother hit upon the same planting technique while working independently half a world apart, the method must have some merit. I find it much more effective than the older upright planting.

The idea is to take out a rectangular hole 18 inches long by 12 inches wide, and with a sloping bottom, 4 inches deep at the shallow end and 9 inches deep at the bottom. Any long or straggly roots are shortened and any damaged ones are cut away.

The plant is placed flat against the sloping bottom of the hole with the graft union at the shallow end but well below soil level. The roots are spread out as evenly as possible over the sloping floor of the hole, then, with everything in position, filling in can commence.

Generally speaking, the soil excavated from the planting hole is seldom good enough to put back in "as is." I like to mix my fill-in soil with predampened peat moss, one part peat to three parts soil, plus a good slug of bone meal, about 1½ cupfuls to each rose.

Put a little of this mixture on the floor of the slant-bottomed hole, then arrange the rose in the proper position and fill in with the prepared soil mixture over the spread-out roots. When the filling-in is about two-thirds completed, stop and pour in a couple of quarts of transplanting or "starter" solution.

There are several preparations on the market which perform well as transplanting solutions, sold under such names as Ortho Upstart, Transplantone and Dixon-Reid Vitamin B-1. Instructions for diluting are on the label.

When the solution drains away, complete the filling in with loose, dry soil on top. No treading is necessary or desirable in this method of planting, as the solution will do all the firming necessary.

I'll grant you the roses look a bit peculiar, sticking out of the ground on the slant, but all subsequent growth will be vertical.

Jack Smith

We drove to Marineland with two of our grandchildren the other day, hoping to see some sharks close-up, and a grouper eye-to-eye. Though we failed, the expedition was not without rewards: Our grandson touched a porpoise, and we saw a dying walrus.

The children are in a phase of fear and fascination over sharks. It can be blamed, I suppose, on *Jaws* and its ripples. My grandson has a picture of a shark attacking a grouper in one of his books, but he didn't know what a grouperwas, and I had promised to show him one.

First we saw the walruses. The walk goes by the tanks at the bottom and the walruses swim or sink down and press against the glass, looking out at the customers with those oddly dissipated eyes. One enormous fellow seemed to have collapsed head down in a corner, and for a moment I thought he was clowning. Walruses are comedians, whether they know it or not; but there is something sad about them, as there was about Fatty Arbuckle. I cannot look at walruses without thinking of William Howard Taft, and that always makes me feel guilty. It is naive, I am told, to anthropomorphize animals. Besides, the walrus can't help it if he looks like Taft.

"Why did God make walruses?" I said. "What good are they?"

A young woman turned to reproach me with eyes that spoke eloquently for the value of all living things.

"He looks like Taft," I said, to change the subject.

The walrus began knocking rapidly at the glass with a front flipper. Some of us in his little audience laughed. Suddenly his mouth opened and expelled a cluster of bubbles, large and small and silvered by the sunlight at the top of the tank.The walrus rolled his eyes and thrashed at the window.

"That looks like blood," I said.

"Oh!" my wife exclaimed. "That poor animal!"

The walrus rolled his head and pressed an agonized eye against the window. Suddenly two other walruses plunged to his side and nudged him, as if trying to lift him to the surface. He sank away from them and another rush of bubbles burst out.

"Is he dying?" my grandson asked.

"I think maybe he is," I said. I felt alarmed and helpless.

The audience fell away. The walrus had made us all uneasy. Marineland was not the wilderness. We didn't expect to encounter agony and death. Even the young parents among us had grown up in a world whose wild animals had been created by the benign Walt Disney, not by an incomprehensible and awful God. They were made of plastic and nylon and they never died.

"Shouldn't we tell someone?" my wife asked.

"They must know," I said. "The place is full of keepers."

I remembered that groupers and rays and other wonders could be seen from the ground level windows of the great fish tank. The groupers would swim up to the glass and look you in the eye, evidently moved by curiosity and disbelief. They looked like Chicago's late Mayor Daly. But the doors to the bottom level of the tank were boarded up, and at the higher levels we could see no groupers.

We walked over to the porpoise show. It was beautiful, comical and improbable, as always, and brought back, despite the dying walrus, the illusion that all the animals were very clever plastic toys whose every move was guided by some electronic circuit.

After the show we walked down to the porpoise tank and my grandson stretched himself out over the edge and reached down and touched a bobbing propoise on the eyebrow. Even close up the porpoise looked plastic, but there was something human in his eye. He might have been laughing. My grandson was so excited by this contact that nothing else displaced it in his mind the rest of the day, not even the ride to the top of the tower in the revolving capsule, and twice we had to go back to let him touch the porpoises again.

Before leaving we went back to the walruses. A keeper was feeding them from a ledge at the top of the tank. The one we thought was dying was not in sight. Perhaps he had recovered. But I think he was a very sick walrus, and I think he was dying.

On the way out we passed the flamingos. They are extravagantly theatrical, like Ziegfeld girls. But they are so delicately colored and designed, so graceful, walking in tandem or ensemble, like dancers in some elegant gavotte, that one never asks what they are for. They are to look at.

It was hard to think of them as real. But I kept thinking of the dying walrus. If you could die, then you must be alive. And if the walruses were real, then probably the flamingos were real too.

I watched them a long time, admiring each exquisite step. They were quite unbelievable; and they seemed more real than they ever had before.

Sydney Harris

The interesting thing about cities is that while they spawn crime, they don't want the penal consequences to be anywhere around them. It is largely this geographic chauvinism that is responsible for so much resentment and rebellion in the nation's prison system.

In Illinois, which is typical, the maximum security institutions are a long way from Chicago, which contributes most of the offenders. Since many of the inmates are urban blacks, and most of the guards and other personnel are rural whites, you can imagine the common bond of sympathy and experience that exists between them.

New York is compounding this same psycho-social error in asking that the Winter Olympics facilities at Lake Placid be turned into a prison facility just after the 1980 games. Congress has already voted $22 million to convert the facility for 500 inmates.

Big cities exercise their clout to have prisons removed as far as possible, while smaller communities are initially pleased to get the "trade" — new jobs created, more money spent, and all the perquisites of government support.

But it does not work out in the best interest of anybody. Inmates are isolated, their families find it hard to visit, and services for diagnosis, for teaching, for training, and for health are lacking.

What happens is that the institution sooner or later turns into a Siberian exile, and even our puny efforts at rehabilitation become only a paper project. Friction between guards and inmates increases, the community turns fearful and defensive, and harsher measures are inevitably imposed — which complete the circle of animosity.

Prisons, like post offices and bridges and dams, are political pawns in our society. They are put where powerful pressure groups want them, not where they could be most effective, most cheaply built or most efficiently run.

If young urban blacks comprise the majority of inmates, they should be incarcerated near the cities, for a number of good reasons. Most importantly, they should be guarded by urban workers who have the savvy to distinguish legitimate needs from phoney ones, and should have access to as much sophisticated teaching and training as can be provided by a corps of skilled urban professionals.

We forget that 99 per cent of prisoners return to society sooner or later. By isolating them as we do, we almost assure that they will return in a bleak and bitter mood, keyed more to revenge than to reform. If cities can recycle their garbage, they ought to recycle their people, and not dump them on rustics eager for jobs they cannot cope with.

according to GUINNESS

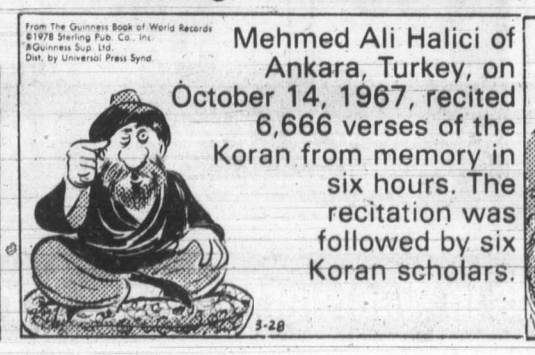

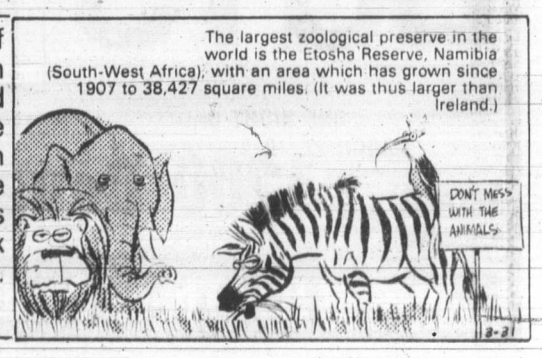

Tax was cut months ago; any change?

OTTAWA (CP) — Four months after the federal government reduced its sales tax by three per cent, the opposition and government still can't agree whether the consumer is receiving any benefit.

Opposition MPs said in the Commons again this week that the cut had not reached retail stores.

Consumer Affairs Minister Warren Allmand insisted it had, contradicting Deputy Prime Minister Allan MacEachen, who admitted Friday that it hadn't.

The federal government cut its sales tax to nine per cent from 12 per cent in its November budget and claimed it would mean a $1-billion saving to consumers.

But because the sales tax is a "hidden" tax, consumers were advised not to expect any overnight changes.

The government said inventories on store shelves, on which the tax had already been paid, would have to be sold out first.

The government said it would be about three months before the tax cut reached the retail level.

"All the evidence that we have so far indicates that the tax cuts are being passed on," Allmand told New Democrat Lorne Nystrom in the Commons.

On Friday, MacEachen had been attacked by opposition members over the sharp rise in the consumer price index in February—to an annual rate of 9.2 per cent —in spite of the tax cut.

"I agree that the full effect of the reduction in the federal sales tax cut has not yet fully reached the retail level," MacEachen said.

Allmand told a reporter MacEachen must have been reading outdated memos.

Opposition members also pointed to the sharp 1.5-per-cent rise in industry selling prices in January, prices measured at the factory gate, where the sales tax cuts should already have been applied.

Allmand said he was certain the cuts in the federal tax were being passed on.

Grit leader picks riding

NORTH VANCOUVER (CP) — B.C. Liberal leader Jev Tothill plans to jump into a Social Credit stronghold in an attempt to gain a Legislature seat.

Tothill announced Tuesday he would seek the nomination in North Vancouver-Seymour for the May 31 provincial byelection, despite a poor performance by the Liberal candidate there in the 1975 general election.

"As leader of this party, I've got to try and get into new territory," Tothill said. "The Liberals seem to be drawing the wagons into tighter and tighter circles west of Ontario."

Elected party leader last month, Tothill, 50, had been expected to seek the nomination in North Vancouver-Capilano, narrowly won in 1975 by Gordon Gibson, who resigned Jan. 16 as provincial Liberal leader.

Tothill, an educational television co-ordinator in the Cowichan school district, was defeated in the 1975 provincial election by the NDP's Barbara Wallace in Cowichan-Malahat.

Jack Davis, Socred cabinet minister who resigned his seat after being convicted of fraud, said last month he would seek the Social Credit nomination in North Vancouver-Seymour again.

Barrie Clark, once Liberal MLA for the riding and now an open-line radio host, said, "If a Liberal can indeed get elected anywhere in B.C. today, it's probably in North Vancouver-Seymour."

Mountie to serve jail term

OTTAWA (CP) — An appeal by a Vancouver RCMP officer against a one-year jail sentence was rejected Tuesday in the Supreme Court of Canada.

James Charles Hunt was convicted last September of theft over $200 in connection with a heroin conspiracy.

However, the trial judge granted him an absolute discharge, meaning he would not have to serve a jail term.

The crown appealed to the B.C. Court of Appeal, asking that the absolute discharge be wiped out and a jail sentence imposed. The appeal court then sentenced Hunt to one year in jail.

At his supreme court hearing Hunt's lawyer argued several legal points, which were rejected unanimously by the seven judges.

BEST MILEAGE FOR AN AUTOMATIC

'79 MAZDA GLC HATCHBACK

No other automatic small car on the market gives better economy than the GLC. It is rated by Canada Transport at 7.6 litres/100 km (59 km/imperial gallon)

Dealer Licence No. D02073A

2-18

PACIFIC mazda PEUGEOT

810 Johnson 385-1451

GOD'S MAN OF FAITH & POWER

Evangelist Ross Sharp

BLIND EYES SEE

DEAF EARS HEAR

CRIPPLES WALK

ONE NIGHT ONLY
MARCH 22, 1979 — 7:30 P.M.
INGRAHAM HOTEL, VICTORIA, B.C.

Jesus of Nazareth, a man approved of God among you by miracles and wonders and signs which God did by him in the midst of you.

ACTS 2:22.

2-21

Wosk's LTD

Home Furnishings

SPRING SALE

WOSK'S WORKS...To Save You Money

OPEN STOCK means individual pieces can be added, anytime! Explore an exciting new world; you — the home planner.

WIN A TRIP TO LAS VEGAS

Drop by your nearest Wosk's Store and enter. Win a 5-day trip with air fare and hotel accommodation paid. Plus $200 in spending money.

NO PURCHASE NECESSARY. PRIZE MUST BE ACCEPTED AS AWARD. NO SUBSTITUTIONS.

START WITH SALE PRICED DeFehr COLONIAL IN HONEY MAPLE

TRIPLE DRESSER WITH MIRROR	$269.95
FIVE-DRAWER CHEST	$159.95
HEADBOARD 54"-60"	$ 49.95
TWO-DRAWER NIGHT TABLE	$ 83.95
SINGLE DRESSER	$129.95
THREE-DRAWER CHEST	$109.95
DOUBLE DRESSER WITH MIRROR	$219.95
FOUR-DRAWER CHEST	$139.95
SINGLE-DRAWER NIGHT TABLE	$ 69.95
MATE'S BED	$169.95

COLONIAL MASTER BEDROOM IN RICH PINE

Attractive shaped fronts and antique brass finished hardware. Hardwood frames, solid tops, gables and drawer fronts. Suite includes 7-drawer dresser, featuring beautiful hutch mirror with gallery display brackets. Spacious 5-drawer chest. Cannonball bed.

$698

NIGHT TABLES $108 EACH

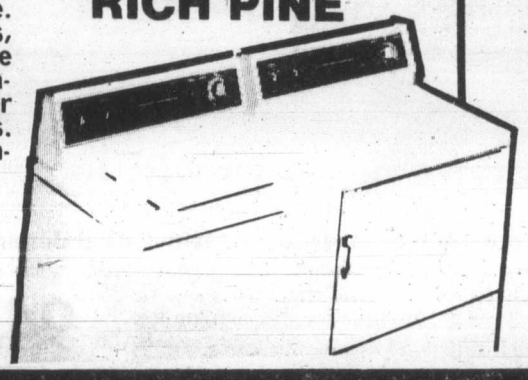

by Townhall

FOUR-PIECE LIVING ROOM GROUP

A bold saddle-arm design that assures your comfort as well as taste. The pieces feature deep button-tufted back and seat cushioning, lounge-easy arm styling and strong, durable construction over hardwood frames. Smart plaid covers of long-wearing Olefin ensure sharp good looks for years to come.

SOFA and CHAIR	$299
LOVE SEAT	$169
OTTOMAN	$ 59
BUY THE COMPLETE GROUP FOR ONLY	$499

LAUNDRY BY McCLARY

WASHER $389 — Spiralator agitator, 4 cycle selections, 1 wash/spin speed selection, 3 wash/rinse temperature selections, 3 water level selections, recirulating self-cleaning lint filter, spin drain rinsing system.

DRYER $239 — Time drying system, 3 cycle selections, 3 temperature selections, porcelain enamel top and drum, forget-me-not lint filter, vacuum drying system.

EXTRA LOW PRICES on accessory furniture

DeFehr Contemporary Wall Units

Sharply designed space savers, attractively finished in warm pecan. For use in combination or as individual units to taste.

5-SHELF WALL UNIT $99 — DOOR UNIT with DROP-FRONT DESK $129 — 3-SHELF DOOR UNIT $114

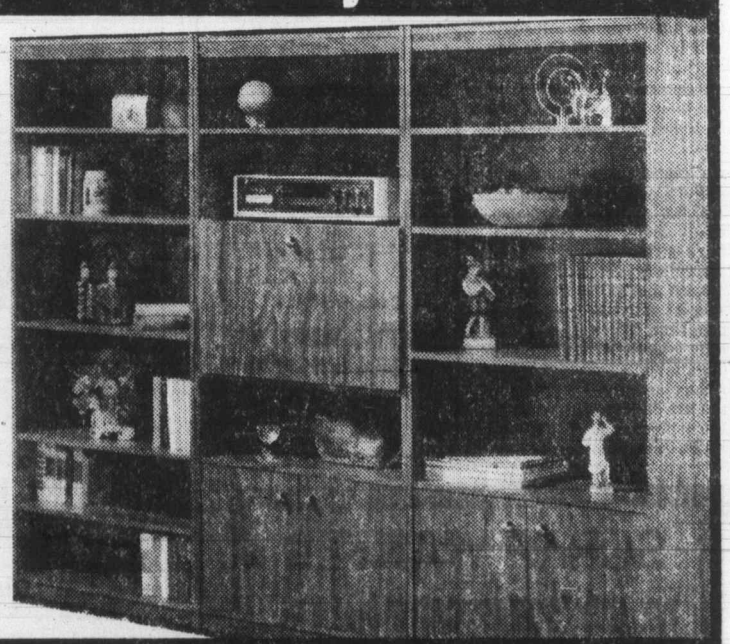

Glass Top Occasional TABLES by DeFehr framed in Solid Oak

Clean, contemporary design to complement any modern decor.

END TABLE $69

COFFEE TABLE $89

Wosk's LTD 1810 STORE ST. 385-8781

USE OUR REVOLVING CHARGE PLAN

WE ALSO WELCOME master charge CHARGEX

Board renews logging licence

The B.C. cabinet's environment and land use committee has renewed Rayonier Canada's tree farm licence in the Southern Queen Charlotte Islands, with certain restrictions.

The decision is bound to spark protest, because the area contains most of the proposed South Moresby Wilderness, which has been fought for by environmental groups for more than a year, supported by some federal and international authorities.

A news release by Forests Minister Tom Waterland said Wednesday said ELUC, after reviewing a staff report on the proposed South Moresby Wilderness and adjoining areas, "concluded that the outstanding features of this area could be preserved in association with management of timber production and other resources."

THE RENEWED licence requires Rayonier and the province to jointly conduct detailed resource analysis and planning.

Waterland said an immediate study of resources values in the Windy Bay watershed on Lyell Island would be made to resolve conflicts over use in the area, with a final decision on its future to be made by ELUC.

In addition, the two parties will carry out terrain stability studies leading to careful environmental management of sensitive areas and conduct a land-use planning program for the entire area of the proposed wilderness, leading to proposals for establishment of recreation and conservation areas.

WATERLAND SAID the actions would be co-ordinated by his ministry under the new Forest Act, which was designed to tackle complex resource planning and management situations.

The minister said groups which pressed for the creation of the wilderness area had his personal assurance that areas would be withdrawn from the licence if found to contain natural and heritage values found to be unique or of outstanding quality or significance.

The Islands Protection Society, an environmental group based in the Charlottes, led the opposition to full-scale logging in the Moresby region and took Waterland to court—unsuccessfully—to force him to hold public hearings on the licence renewal.

—Colonist photo by Ian McKain

Antoine speaking at St. John's forum

Land claim talks likely to resume

Nishga land claim negotiations are likely to resume soon, after more than nine months away from the bargaining table, according to Percy Tait, executive assistant to the president of the Nishga tribal council.

Tait made the prediction Wednesday night following a brief meeting with Labor Minister Allan Williams, responsible for land claim negotiations.

Williams, according to Tait, said the province wanted the negotiations to resume "soon," but the problem lay with Ottawa.

"Hopefully we will talk with Williams before we go," said Tait, who is in Victoria as part of a week-long national campaign to make Canadians more aware of the plight of the native people in the Northwest Territories, Yukon and northwestern B.C.

"He was quite positive in pinning down the problem between himself and the federal government," he added.

Integral to the Nishga land claims are about 5,000 square miles of resource-rich land, of which the existing reserve established by the federal government but never recognized by the Nishga makes up only "a very small portion."

"It's very rich in minerals and timber. This is where all the money comes from to support the rest of society," he said.

Tait said the land claims were essential to the Nishgas' recognition as Canadian citizens.

"Right now we're wards of the crown, not citizens," he said.

The land in dispute, according to Tait, is the traditional hunting area of the Nishga.

"We cannot be separated from the land and still be recognized as a people," he said.

"If you separate the land from the people, you kill the culture," he added.

Among other consciousness-raising events in Victoria this week, were the screening of a film called *Dene Nation* Tuesday night at a meeting attended by northern native representatives, including Betty Menicoche and Jim Antoine of the Dene, Dayle McDonald of the Council for Yukon Indians and four members of the Nishga Tribal Council of Northwestern B.C.

School of the air comes year late

Canadian Press

What has been billed as B.C.'s answer to Britain's University of the Air will open this fall—a year late and offering two non-university courses.

The B.C. Open Learning Institute was established to get university education to adult students isolated by geography or social conditions.

Principal John Ellis said Wednesday that the first programs would start in September, a year later than originally expected, and they won't be university courses.

One will be a Grade 10 completion program, the other a high school completion program.

Ellis says the first university-level courses will become available in early 1980, along with the first courses in the technical and vocational fields.

Drink-drive blitz: 330 charges laid

Operations Counterattack, Attorney-General Garde Gardom's answer to drinking drivers, resulted in 330 charges of impaired driving and 227 roadside suspensions over the St. Patrick's Day weekend.

Gardom said Wednesday the blitz saw 39,640 vehicles stopped last weekend as the Counterattack program moved into high gear.

"Those drivers convicted of impaired driving not only face heavy fines, jail terms, criminal records and the loss of driving privileges for at least three months but also some hidden consequences," Gardom said.

"Drinking and driving is restricted by law for good reason: it maims and kills hundreds of people each year in British Columbia."

Gardom said he intended to continue his crackdown until drivers "stopped this Russian roulette by drinking and driving."

Gardom said that with Counterattack a proven success "the odds for getting caught are getting greater all the time . . . ask any of the 45,000 drivers who were caught last year."

Gardom said drinking drivers come from all walks of life with 85 per cent of those charged first offenders "which is another way of saying they'd never been caught before."

Since Counterattack began its new round of province-wide road checks last October, 243,172 drivers have been checked at roadblocks.

Island Saw Co.
617 Chatham Street 385-5500

SUBARU

SERVICE FREE!
FOR YOUR FIRST 12 MONTHS (OR 20,000 KM)

During our 2 years as the SUBARU DEALER IN VICTORIA, the front-wheel drive and 4-wheel drive cars and wagons have proven so reliable that for the first time ever Brian Holley Motors will pay ANY service costs for one year or 20,000 km on all new 79 Subarus purchased in March.

Front-wheel drive cars, coupes and wagons, 4-wheel drive wagons and BRAT Pickups. Priced from $5598

Brian Holley MOTORS LTD.
ON DOUGLAS JUST NORTH OF WOODWARD'S MAYFAIR
D.L. 00903A 384-1161
3-20

Two museums, gallery get cash

The Provincial Museum, the Art Gallery of Greater Victoria and the Queen Charlotte Islands Museum will be among 46 Canadian institutions to receive grants on the recommendation of the board of trustees of the National Museums of Canada.

Victoria's museum and gallery will receive up to $135,000 and $90,000 respectively under the core-funding assistance program, and the gallery will get an added $13,800 and $3,700 under the special activities assistance program. The Queen Charlotte Islands Museum in Skidegate will receive $9,000.

Special activities grants to the art gallery will assist in the organization of two exhibitions to travel across Canada. The Queen Charlotte Islands Museum will get aid to research and organize an exhibition of works by turn-of-the-century Haida artist Tom Price.

the window man
CAN INSTALL
THERMO WINDOWS
STORM WINDOWS
384-1423
2-21

SCRAP WANTED
WE BUY SCRAP CARS and TIN
VICTORIA IRON & METALS
JUST OFF ESQUIMALT RD. BETWEEN HELIPORT and CPR ROUNDHOUSE
384-6922 384-3151
Daily, 8 a.m.-5 p.m. Saturday, 8 a.m.-1 p.m.
● Top prices paid on all scrap commodities ●
Helping to Keep Victoria Tidy.

Choose what you need from this line-up of winners with all the features, performance and dependability you want — at savings!

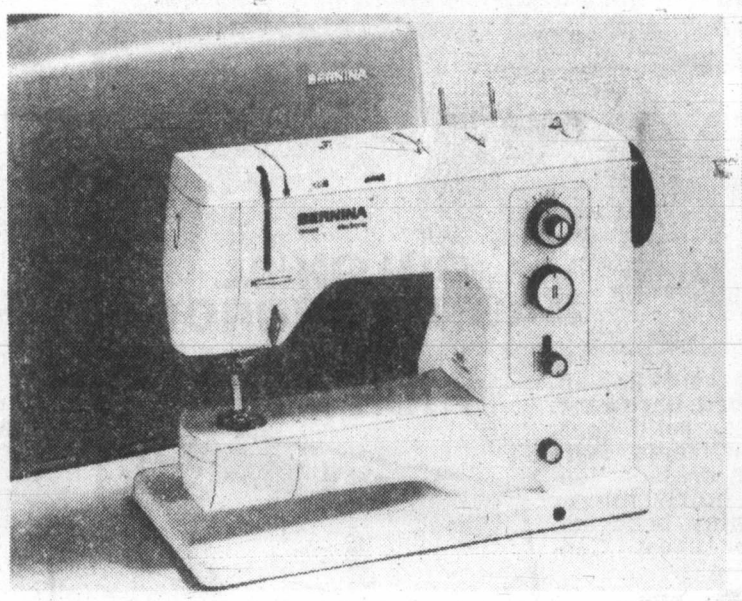

Bernina 830 Sewing Machine with typical Bernina efficiency
The queen of all machines. Full zigzag, plain and utility stitches, automatic buttonholer and the ingeniously simple fancy stitch system make this Bernina tops! Free Instruction Lessons. SALE 948.00

Transonic Parkwood 20" Color TV with Sensor Touch
Just a touch from your fingertips with the new Electronic sensor touch channel selector brings enormous viewing pleasure. All the newest features plus earphone and recording output jacks. SALE 699.00

Easy-come, Easy-go Clock-Radio Quartz Time Traveller
Take this reliable time-traveller by Randix anywhere and wake up to music or buzzer. Quartz clock with round face, AM/FM tuner, telescopic antenna. 9V battery for radio, 1.5V battery for clock. SALE 49.88

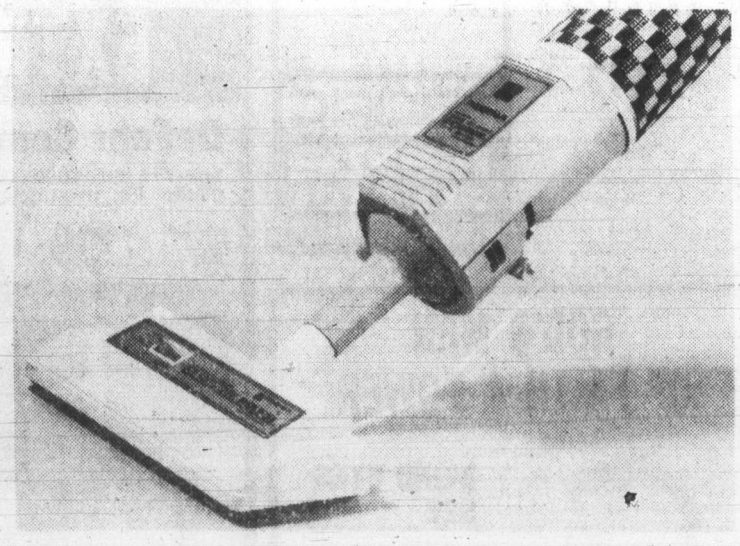

Sweep clean with this slim Regina Electricbroom
This lightweight vacuum features a hard-working motorized electric brush nozzle that brushes and sweeps carpets and floors really clean. Dust cup empties like an ashtray. No bags are needed. SALE 88.00

WOODWARD'S MAJOR APPLIANCES

Woodward's
The Store That Has It All!

Darting for dollars —Colonist photo by Ian McKain

This year's Timmy for the Lions' appeal for handicapped children, Allan Smith, 9, is guided by Irene Hornosty in throwing first darts to start 50-hour marathon dart game at Esquimalt Legion, to raise funds and boost Sunday's telethon. Last year, players raised $6,000 with sponsorship. Public can aid cause by throwing a dart for a dollar.

Major weakness found under dam

VANCOUVER (CP) — B.C. Hydro has announced a major weakness has been discovered in bedrock below the Revelstoke hydroelectric dam which is under construction.

Hydro said far more rock would have to be excavated than originally planned.

"The extra excavation is expected to total about 280,000 cubic yards of rock with a corresponding increase in the amount of concrete required to build the dam and powerhouse," said Hydro spokesman John Sexton.

Hydro would not release any figures on the cost of the extra work because tenders had already been called for the concrete work.

Sexton said bids on the work had been due April 4 but had been extended to May 1 because additional information had been added to the bidding instructions to include the extra excavation.

However, a construction company executive said the cost of excavating the additional soft rock could run to about $15 a yard. He said cost of the extra concrete needed to replace the rock could be in the range of $50 to $90 a yard, meaning total extra costs could be as much as $30 million.

The cost of the dam with four turbines in place is estimated at $1.5 billion. The project is expected to go on stream with four units in 1983 and an additional two units will be installed in the 1990s.

Hydro would not say whether the extra work would delay completion.

For 10 days you buy this new reg. 179.50 vested spring suit for

139.00 where else but at Jack Fraser!

It could possibly be the most exceptional suit buy of the season. Certainly 40.50 off the regular price is sizeable by any comparison. And do compare! The 2-button classic has semi-roped shoulders, centre vent and notched lapels. The vest is four pocketed. The trousers are traditional belt loop style. Cut and fit are outstanding. The fabric, a luxurious all-wool, is in plain, fancy and stripe patterns. Blues, Greys, Brown, Navies dominate. Regulars, shorts and talls available. A reminder . . . they do return to 179.50 April 2nd.

ONE HUNDRED & TWENTY-FIFTH ANNIVERSARY

JACK FRASER

HILLSIDE SHOPPING CENTRE. Harbour Park — Nanaimo. Chargex, MasterCharge Accepted. 3-22

Bigger arena for NDP fight

Esquimalt New Democratic Party has moved the location of Sunday's nomination fight between Frank Mitchell and John Brewin to Esquimalt Senior Secondary School.

Party officials said interest was so high "we had to find a bigger place to accommodate all the voters."

Mitchell, a sergeant with Esquimalt police force, represented the NDP in the Legislature 20 years ago. He was defeated in a 1975 re-election bid by Lyle Kahl of Social Credit.

Brewin is a lawyer who came to B.C. during the David Barrett years to join the staff of the attorney general's ministry.

The March 25 nomination fight will start at 2 p.m.

Scholarships worth $7,500

T.S. McPherson scholarships worth up to $7,500, are being offered by the University of Victoria to outstanding students.

Made possible from the sale of the Central Building in downtown Victoria, the scholarships honor the memory of Thomas Shanks McPherson, UVic's most generous benefactor, who died in 1962. His name is also on many other buildings in theVictoria area, including the McPherson Theatre in Victoria and the McPherson library at UVic.

The prestigious scholarships, four of which will be offered each year, with one reserved for a community college student, are based on the Rhodes scholarship concept, with outside interests and leadership qualities, as well as academic excellence, taken into account.

Each scholarship will be disbursed at the rate of $1,500 a year for up to five years, as long as the student maintains a 7.5 (out of a possible 9) grade point average.

Candidates for the scholarships should have high academic records in their last two years of high school or community college, and should have achieved outstanding scores on the B.C. provincial examinations, in the case of high school students.

Roe packers wriggle in cost-price squeeze

VANCOUVER (CP) — Herring-roe processors, caught between record prices to fishermen and the cost of processing the roe, say there is a good chance they will lose money this season.

One processor said his company could not break even at $15 U.S. a pound for roe, while a Japanese purchaser said the prices expected were simply too high.

"We are willing to pay $10 or $11 U.S. right now," he said. "It is, of course, dependent on what the Japanese market will bear. But I think at that price, the processors are not going to make any profit."

This year's catch is about 30,000 tons of herring with roughly 3,000 tons of roe, half the expected 60,000 tons.

Woodward's

The Store That Has It All!

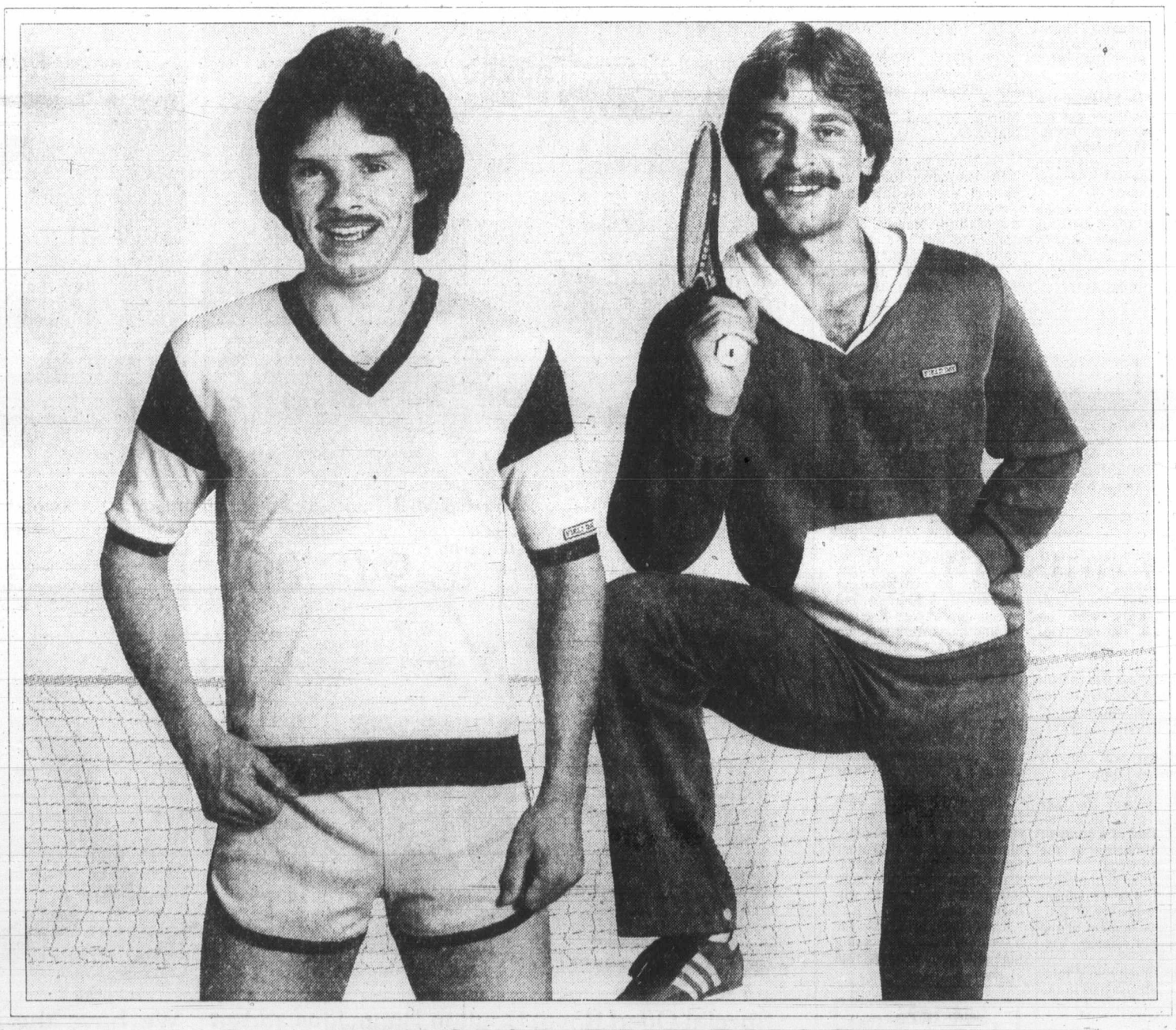

Our SPECIAL PURCHASE of ACTION SPORTSWEAR

Low, low prices on our entire stock of 'Field Day' active sportswear for men

A. Action T-Shirts Easy-care polyester/cotton T-shirts with crew or V neck, in an excellent range of colors. Available in sizes S.M.L. and XL. SALE 6.99

B. Action Shorts Super savings for all your active sports! Featuring racey contrast stripe on side. In sizes S.M.L. and XL. SALE 6.99

C. Action Jackets Wash & wear polyester/cotton jackets, in a good range of styles and colors. Available in sizes S.M.L. and XL. SALE 11.99

D. Action Pants The perfect team-up with T-shirts and jackets! In cool, comfortable polyester/cotton. Assorted colors. Sizes S.M.L. and XL. SALE 11.99

Woodward's Men's Furnishings

Woodward's Mayfair, phone 386-3322. Store Hours: 9:30 a.m.-5:30 p.m. Monday to Saturday.
Evening shopping Wednesday, Thursday and Friday nights 'til 9:00 p.m.

—Colonist photo by Ian McKain

MLAs stand at attention as mace is brought into legislative chamber

Session ends in minutes

It took seven minutes from start to finish to prorogue the third session of the 31st B.C. Legislature Wednesday.

Lieutenant-Governor Henry Bell-Irving entered the legislative chamber shortly after 10 a.m. to voice the traditional compliments for legislation passed last year. He singled out for special mention the new laws dealing with family relations, children, the Good Samaritan Act which compensates and protects citizens offering aid to others, and the Heroin Treatment Act.

In total, 46 bills were approved by the Legislature last year.

At 2 p.m., today, the lieutenant-governor will be back at the Legislature for the formal opening of the fourth session.

The official party will leave Government House at 1:15 p.m., arriving at the buildings about 1:30 p.m. A 15-gun salute will welcome the arrival of the queen's representative, with the *Royal Salute* played by the Naden Band.

The honor guard under the command of Lt.-Cmdr. D. K. Broughton will be inspected by Bell-Irving before he enters the chamber to read the throne speech.

On completion of the formal ceremonies, the house will adjourn until 10 a.m. Friday, when the debate on the contents of the throne speech will start.

The ceremonies attending the Legislature opening will end Friday evening with a state ball at Government House.

When the throne speech debate opens Friday, Pat Jordan (SC—North Okanagan) will be the lead-off speaker moving adoption of the speech.

George Kerster (SC—Coquitlam) will second the Jordan motion.

It will be Monday before opposition critics get full opportunity to enter the debate.

Break for business?

PORT ALBERNI (CP) — The B.C. government may introduce a bill during the next legislative session to help small businesses cut through government red tape, the provincial minister of small business development said Wednesday.

Elwood Veitch told the annual meeting of the Vancouver Island Publicity Bureau that the bill would call for automatic approval of projects if action is not taken on applications within a certain period.

He said the bill was necessary to combat delays caused by bureaucrats who, although they have been told to cut red tape, "have a tendency to cut red tape lengthwise."

He also said that Premier Bennett has told Education Minister Pat McGeer to set up a "be your own boss" instructional program in schools and colleges to teach young people how to start and maintain their own small businesses.

Two-day session break incenses NDP's caucus

By JIM HUME
Colonist reporter

With the spring session of the Legislature starting at 2 p.m. today, Premier Bennett has already ordered a two-day break April 5 and 6.

And that order isn't sitting well with New Democratic Party Whip Dennis Cocke.

In a strongly-worded letter to Government House Leader Garde Gardom, Cocke said the NDP caucus was "incensed" by the decision to close down the session for two days while the Social Credit party holds a mini-convention in Kamloops.

"Their feelings are that we have been out of session for eight months, we are finally back tomorrow (Thursday) and are told to look forward to more time off," Cocke's letter states.

"It is our position that the premier should not put his party politics before the business of the people . . . surely a mini-convention does not warrant a departure of this sort."

The Kamloops convention is actually scheduled for Friday and Saturday, April 6 and 7, but the Legislature will shut down on Thursday, April 5, to give MLAs travelling time to get to the interior.

The Kamloops convention is the last of a series of mini-conventions staged by Social Credit during the past year.

The extra holiday means members will sit for 10 days, then take a four-day break. They will return to business April 9, sit for four days and then take another four-day break for Easter.

That is unless the premier decides to call an election during the Kamloops convention or just before that date.

Cocke doesn't disregard that possibility. "He's keeping his options open," he said.

For the premier, the House will be even less confining.

He leaves Sunday for Prince George and the Western premiers' conference scheduled for Monday, March 26 and Tuesday, March 27.

On March 28, the premier will visit Prince Rupert and inspect port facilities and proposals, returning to the Legislature March 29 in time for the last day of throne speech debate.

In addition to Premier Bennett, Alberta Premier Peter Lougheed, Saskatchewan Premier Allan Blakeney and Manitoba's Premier Sterling Lyon will be present.

One of the main topics on the agenda will be grain handling through the Prince Rupert terminal. Another important item on the agenda will be report of the Western Premiers' Task Force on federal intrusions into provincial responsibility.

ROCKWELL
Parts and Accessories
ISLAND MACHINERY LTD.
617 Chatham St.
385-5500 3-7

IT'S REALLY SOME PLACE
your oak bay recreation centres

EMPRESS
IN THE MARKET FOR A NEW TRUCK?
DON'T BUY BEFORE OUR SPECIAL
"COUNTDOWN" SALE
ON SATURDAY, MARCH 24th.
A lot of good names. All in one place.
EMPRESS PONTIAC • BUICK • GMC LTD. 2867 DOUGLAS STREET (AT TOPAZ) PHONE 382-7121

Under the dome

Health Minister Robert McClelland will participate in a sod-turning ceremony March 29 when Dura Construction starts work on phase one of the new Victoria General Hospital on Helmcken Road.

The first phase will cost an estimated $501,553. It involves excavation, blasting and the building of access roads.

McClelland will do his spadework at 3 p.m.

●

The Provincial Heritage Trust will pay $19,960 towards the cost of a study of heritage resources in the City of Greenwood.

An old mining community, Greenwood was prominent in the early history of B.C. and the development of the Kettle and Kootenay Valleys.

The small city lies midway between Osoyoos in the Okanagan and Grand Forks in the Kootenay.

●

Environment Minister Rafe Mair Wednesday made public the 1979-80 non-tidal fishing regulations.

Freshwater fishermen are urged to pick up a copy to check new angling closures in various parts of the province and new catch limits.

Copies are available at the fish and wildlife branch and most sportings goods stores.

●

The Victoria firm of Case Existofogical Laboratories has been awarded the contract to build a half commercial scale Floating Algal Culture System—FACS for short.

The contract is worth $28,500.

The development is the second of four stages planned by environment Minister Rafe Mair to find an economical way of growing and harvesting red seaweeds which contained the valuable products of agar and carrageenan.

●

Visiting hunters dropped $1,227,591 into the B.C. provincial treasury in 1977.

Big-game hunters paid an average of $300 for their licences.

Most of the visitors were from the United States— 3,622 of them—while 384 other nimrods came from 26 other foreign countries. Canadians from other provinces toting guns in the B.C. wilderness totalled 518.

The highest price paid for a series of licences covering nine different species was $1,190.

OK TIRE STORES
FOR QUALITY
WHEEL ALIGNMENT AND WHEEL BALANCING
OIL-LUBE FILTER 7.95 MOST CARS
3030 NANAIMO ST.
Turn off Finlayson at Trader Vic's
386-3156

This Easter...we just couldn't wait to show our sweet classics for baby and something especially pretty for you...

Special Offer! Royal Doulton Bunnykins adds a cuddly toy bunny with each gift set.
A special present for that cherished little one in your life. Durable English bone china with happy little Bunnykin characters to delight young eyes and hearts. Purchase now and receive an adorable toy bunny with each gift pack.
A. 3 Pc. Gift Set consists of oatmeal, one-handle mug and 8" plate. Includes bonus 'rabbit' gift. SALE 19.95
B. 2 Pc. Baby Pack consists of baby plate and two-handled mug. Includes bonus 'rabbit' gift. SALE 17.95
WOODWARD'S CHINA

We have the laciest, flirtiest, most adorable nylon underpinnings you could imagine . . .
C. French Maid Camisole almost too enchanting to hide. Slip it sweetly under sheer blouses for a devastating effect. White, nude, black. S.M.L. EACH 10.00
D. French Maid Half Slip as pretty as a picture of spring with floral lace trimmed flounce. White, nude, black. Tall and X tall. EACH 13.00
E. French Maid Full Slip with frostings of lace on hem and bodice. White, nude, black. Tall and X tall. EACH 15.00
(No shown)
French Maid Dance Pant with floral lace, combines with the camisole for the 'Teddy' look. White, nude, black. S.M.L. EACH 10.00
WOODWARD'S LINGERIE

Woodward's
The Store That Has It All!

Pakistan conflict Bhutto's death cell prediction

LONDON (Reuter) — From his death cell in Pakistan, former Pakistani prime minister Zulfikar Ali Bhutto has predicted a major conflict in his country if he is hanged.

An impassioned political testament, written in jail in Pakistan, renews his charge that a foreign power—apparently the United States—financed the 1977 overthrow of the Bhutto government.

The document predicts that none of Pakistan's five neighbors—Iran, Afghanistan, the Soviet Union, China and India—will idly stand by if the Moslem state of 80 million people breaks up in disorder.

"None of them can ignore it without peril to itself. Our beloved country can become a battleground more devastating than Vietnam."

The Bhutto testament—entitled If I Am Assassinated—and smuggled from what he says is a tiny, stinking cell, has just been published as a book in London and New Delhi.

Bhutto, 51, was ousted by the army, under Gen. Mohammed Zia-ul-Haq, in July, 1977, following riots and claims by opponents that he rigged the general election.

Bhutto was later condemned to death for plotting the murder of an opponent, a charge which he denied. The opponent escaped an assassination attempt, but the man's father was killed.

"If I am assassinated on the gallows . . . There will be turmoil and turbulence, conflict and conflagration," he wrote from prison.

Russian-backed Afghanistan in particular would exploit weakness in Pakistan, he said. The repercussions would "turn the light music of the horn of Africa into a symphony."

Bhutto said a "foreign hand" paid his opponents, the Pakistan National Alliance, the equivalent of $45 million in election expenses and to finance anti-regime unrest.

And he alleges that, in the rioting, the army cooperated with his opponents. "The inter-connecting hand from behind puts them in the same boat."

Bhutto refuses to say which foreign power this was but in an introduction to the book, Pran Chopra, former chief editor of India's statesman newspaper, says he means the United States and a possible Middle East accomplice.

In 1974, India exploded an underground nuclear device for, it said, peaceful purposes. The U.S. strongly opposed a bid by the Bhutto government to buy from France a nuclear reprocessing plant, which could have helped Pakistan to catch up.

France backed out of the original deal after Bhutto fell, excusing itself, he says, by saying the government had changed.

"We were on the threshold of full nuclear capability when I left the government to come to this death cell," the Bhutto testament says. "The sovereignty and security of the state have been mounted on the gallows."

Instead of a white paper on his alleged election rigging, he suggests, the military government should have issued one on what he calls a conspiracy to deny Pakistan nuclear resources.

Bhutto writes: "I did not rig the election. But is rigging an election worse than losing nuclear capability?"

Sub 'plotter' sentenced

ST. LOUIS, Mo. (AP) — James Cosgrove, 26, of Ovid, N.Y., who pleaded guilty to participating in a phoney scheme to hijack a U.S. Navy nuclear submarine, was sentenced Tuesday to four years in federal prison.

An alleged accomplice in the plot, Edward Mendenhall, 24, of St. Louis County, was sentenced to the maximum five years in prison in the same case last week.

Cosgrove and Mendenhall were charged with devising the submarine theft plot in order to extort money from what they believed to be an underworld source to finance the phoney scheme.

The plot called for stealing the submarine USS Trepang from its Groton, Conn., base, killing the crew and handing the vessel to unnamed purchasers in mid-ocean.

Champagne sales set world records

PARIS (AP) — Champagne sold at a record pace in 1978, reaching 185.9 million bottles worldwide. The bulk of it remained at home—131.8 million bottles.

Italians bought 8.2 million bottles, British 8.1 million, and Belgians 7.3 million.

Canadians imported about 1.1 million bottles of French champagne last year, compared with 1.4 million in 1977.

Soviets remove Tatars

MOSCOW (AP) — About 200 Crimean Tatars who travelled to Moscow to petition Russian authorities have been rounded up by police and soldiers and put aboard a train bound for Central Asia, dissident sources said Tuesday.

The sources said the Tatars were detained last Thursday when they went to the presidium of the Supreme Soviet, this country's parliament, to press for permission to live freely in their Crimean homeland.

Police and troops loaded the protesters into buses. They were held overnight in Moscow, before being transferred—under police escort—to three cars of a train departing for Tashkent, capital of Soviet Uzbekistan.

The Tatar people were forcibly deported from the Crimea to Central Asia at the close of the Second World War after dictator Josef Stalin accused them of collaborating with the German invaders.

In recent years Tatar activists have been stepping up efforts to return to the Crimea, where only about 2,000 Tatar families have been permitted to resettle over the past decade.

Procrastination course long time coming

BERKELEY, Calif. (UPI) — The University of California is teaching a new course that should have been started long ago—the "Procrastination Workshop."

To get into the program, the one thing you must do is promise that you won't, under any circumstances, get behind in its activity. You must attend all sessions.

"We are looking for students who function quite well in other areas of their life but are having a difficult time with their studies," said Jane Burka, staff psychologist who heads the workshop.

"We started the program after seeing a lot of students who were having trouble writing papers and getting them in on time. The students were basically bright and when they worked they could get good grades.

"But they were falling into a pattern of staying up all night to study before an exam, or taking an incomplete in class, or just not getting work in on time."

The workshop outlines the perils of procrastination and tries to give the students skills that can help fight the urge to put things off 'til later.

Ms. Burka said the workshop also makes the students aware that procrastination with studies is often related to other issues such as perfectionism, fear of failure or success and poor self-esteem.

"The students link their self-esteem to their performance. They often procrastinate rather than test their self-worth by keeping up in a class and then accepting a grade based on their true abilities. Procrastination maintains the illusion of brilliance, but the illusion is never tested."

Ms. Burka said half the first group in the workshop had some incomplete courses in the past, but this term have none. She has one tinge of concern, however. Questionnaires mailed out to the students have not all been returned yet.

OAK BAY'S GOT IT!
595-SWIM

For the right combination of savings, quality & selection, you know you can count on Woodward's...year in and year out!

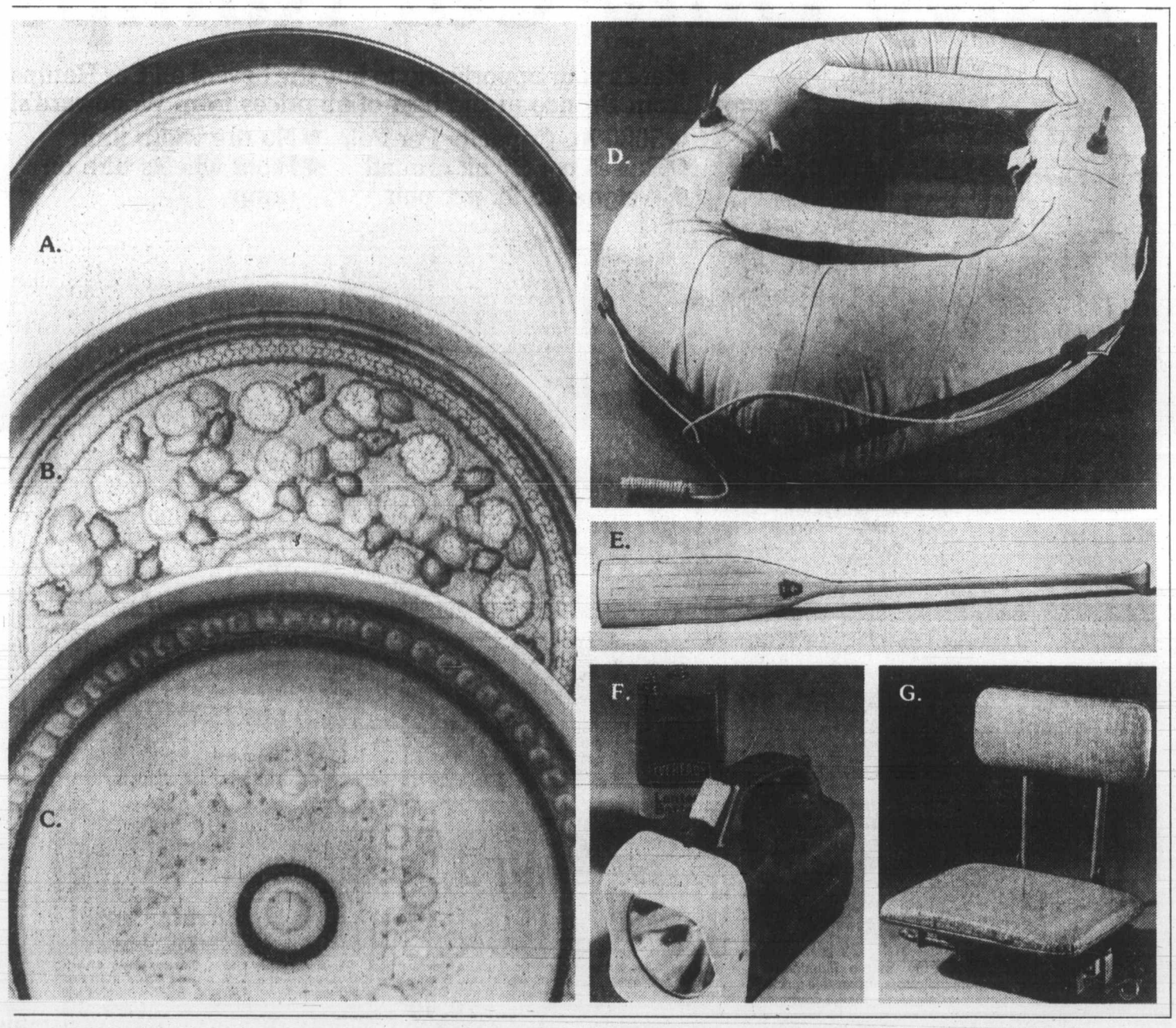

Special savings on Franciscan Tableware!

Franciscan English Stoneware Save on beautifully glazed stoneware that's oven-proof and dishwasher safe! 16 pc. set includes 4 each: dinner plate, bread/butter plate, teacup and saucer. 5 pc. completer set consists of creamer, sugar bowl with lid, open vegetable dish and oval platter. Choose A. Chestnut, B. Reflection or C. Honeycomb. On sale 'til March 31, 1979 while quantities last.

16 Pc. Set SALE 49.95

5 Pc. Completer Set SALE 35.99

Fruits (Pkg. of 4) SALE 19.99

Soups/Cereals (Pkg. of 4) SALE 24.99

Teaplates (Pkg. of 4) SALE 19.99

Woodward's China

Take to the water with our great buys!

D. Rubber Rafts Lightweight, heavy duty rafts with extra duty taped seams, swivel oar locks and tow rope.
2 Man Raft SALE 69.99
4 Man Raft (not shown) SALE 99.99

F. Marine Eveready Lantern Waterproof and it floats. Complete with weatherproof battery. SALE 8.99

E. Aquarian Paddle Ideal for canoe use or for your car-top boat in case of motor failure. 54" and 60" length. SALE 14.99

G. Swivel Boat Seat Compact seat clamps on most boats, swivels 360 degrees. Folds for easy storage and handling. SALE 21.99

Woodward's Sporting Goods

Woodward's
The Store That Has It All!

OXFORD FOODS
271 COOK STREET

PRICES EFFECTIVE WED., MAR. 21 to SAT., MAR. 24
WE RESERVE THE RIGHT TO LIMIT QUANTITIES

M.J.B. INSTANT COFFEE	10-oz. jar	3.69
WESTERN FAMILY MARGARINE	3 lbs.	1.39
GLOBE CORNED BEEF	12-oz. tin	99¢
NABOB COFFEE TEAM	16-oz. jar	1.19
EATWELL TUNA	6-oz. tin	69¢
NABOB STRAWBERRY JAM	24-oz. tin	1.49
WESTERN FAMILY PINEAPPLE JUICE	48-oz. tin	79¢
WEST BEST FRUIT COCKTAIL	14-oz. tin	49¢
WESTERN FAMILY PINEAPPLE IN ITS OWN JUICE	2 14-oz. tins	89¢
GREEN GIANT NIBLET CORN	2 12-oz. tins	89¢
WESTON STONED WHEAT THINS	10-oz. pkg.	69¢
SHIRRIFF JELLY POWDER	5 3-oz. pkgs.	1.00
JAVEX BLEACH	128 oz.	99¢
TIFFINY'S TOILET TISSUE	4-roll pkg.	99¢
SUNKIST ORANGES	Size 113 lb.	29¢
U.S.A. CANADA No. 1 CARROTS	3-lb. bag	69¢

—AP

Boeing's neat little flying bomb

Wouldn't it be neat, thought the U.S. defence department, to have a little flying bomb that would cruise along reading the landscape on its radar and comparing it to maps in its computer memory, to navigate itself to the assigned target? So Boeing built one, called the AGM-86B Air Launched Cruise Missile, and here it is, as displayed for the public at ceremonies this week in Seattle.

Israel tells the terms

Arrangement details

JERUSALEM (AP) — Israel published Tuesday a series of annexes and letters to be attached to the peace treaty Egypt and Israel plan to sign next week.

One spells out arrangements in the Sinai Peninsula during the three-year Israeli withdrawal. Others deal with timing for Palestinian autonomy, exchange of ambassadors, and Israeli oil purchases from Egypt.

The military annex had a notation that it might be changed by negotiations in Washington between Israeli and Egyptian military delegations.

According to that annex, Egypt will be allowed a full division of troops and equipment involving 22,000 soldiers and 230 tanks in the first of three control zones east of the Suez Canal.

In the second zone farther east, Egypt could deploy four battalions with a total strength of up to 4,000. The third zone would have United Nations forces and Egyptian civil police.

Israeli pledges to transfer intact all installations, airfields, roads, pumping stations and ports, and promises to destroy all military barriers, including mine fields.

Also published was the text of the agreement on linking the peace treaty to Palestinian autonomy in the West Bank of the Jordan River and the Gaza Strip.

Egypt and Israel "set for themselves the goal of completing the negotiations within one year so that elections will be held as expeditiously as possible after agreement has been reached between the parties."

The words "goal" and "as expeditiously as possible" left Israel the leeway it sought to avoid being tied to any target date.

Another document made public is a letter from Carter to Prime Minister Menachem Begin. It states Egypt has agreed that within one month after Israel completes withdrawal to the interim line in the Sinai—10 months after the treaty is signed—Egypt and Israel will exchange ambassadors.

One annex specifies normal economic relations, including "normal commercial sales of oil by Egypt to Israel, and that Israel shall be fully entitled to make bids for Egyptian-origin oil not needed for Egyptian domestic oil consumption, and Egypt and its oil concessionaires will entertain bids made by Israel on the same basis and terms as apply to other bidders for such oil."

SPECIALISTS FOR:—
STORAGE and WAREHOUSING
Complete Services and Rail Siding
Call
VICTORIA VAN & STORAGE CO. LTD.
517 ESQUIMALT RD.
384-4118
ALLIED VAN LINES WORLD'S No. 1 MOVER
FAMILY OWNED AND OPERATED SINCE 1908
Call: ROD, DOUG, BOB or JOHN SKILLINGS
CANADA'S No. 1 MOVER
3-15

They want luxury fined

WASHINGTON (UPI) — A public interest group said Tuesday it had asked a court to force the government to fine the manufacturers of three luxury cars, including the Rolls Royce, for failing to meet fuel economy standards.

The Centre for Auto Safety said exemptions granted by the National Highway Traffic Safety Administration to the Rolls, the Excalibur and the Maserati undermined public support for energy-saving.

The law orders that 1978 model cars get at least 18 miles per gallon, on the average across each manufacturer's production. The requirement will be rising in the next six years.

The '78 model Rolls Royce averaged 10.7 mpg, while the other two cars got slightly more than 11 mpg. They were exempted from having to meet the rule because so few of them were sold.

But John Hubbard, a spokesman for the centre, said NHTSA did not consider the degree to which public support for energy conservation programs was affected by the exemptions.

"NHTSA may lose public support for these fuel economy standards when drivers realize that while they drive a small car . . . the rich can drive an exotic, gas-guzzling, high-performance car without paying even a token penalty for that privilege," Hubbard said.

The law provides a penalty of $50 for each mile per gallon a car is under the prescribed standard.

"If Rolls Royce was not exempted from the 18-miles-per-gallon standard for the 1978 model year, their cars would be subject to a penalty of only $365 each —an amount that might not even pay for a hubcap on the $100,000 car," the centre said.

"The penalty for Excalibur would be $375, and $335 for Maserati," it added.

The centre said sales of '78 models were 1,200 for the English Rolls, 250 to 400 for the Italian Maserati and 200 to 250 for the Excalibur, which is made in Milwaukee.

Ottawa joins river cleanup

VANCOUVER (UPC) — Environment Canada will contribute $500,000 to clean up debris in the Fraser River and lower Georgia Strait. The three-year clean-up program, involving the federal and British Columbia governments and the British Columbia Council of Forest Industries, would cost $1.4 million.

Doctor given week to pay

EDMONTON (UPC) — Dr. Talip Talibi, a central figure in the firing of Alberta Health Minister Gordon Miniely, has been given one week to pay $3,000 to the provincial health plan or face suspension, a spokesman for the Alberta College of Physicians said Tuesday.

Miniely, 39, minister of hospitals and medical care, was dismissed Monday by Premier Peter Lougheed for signing a March 9 agreement relieving Talibi of responsibility to pay some $140,000 which the government says he owes the health care insurance commission.

However, the Alberta College of Physicians and Surgeons ordered Talibi, an Edmonton heart specialist, to pay the commission $3,000 last September after ruling he was reimbursed for procedures not covered by the provincial plan.

Dr. Roy le Riche, registrar of the college, said if the $3,000 was not paid by March 26, Talibi would be suspended in accordance with the Medical Professions Act, which states that failure to comply with a directive of the college council constitutes "unbecoming conduct."

The provincial New Democratic Party has called for a full public inquiry into the circumstances surrounding the firing of Miniely.

"The focus of such an inquiry would be what Dr. Talibi's relationship was with the department (hospitals and medical care) and when and how the information about the agreement came to light," a party spokesman said Tuesday.

"It would be better for all concerned if there is no suspicion about the timing of the release." Lougheed's office is reported to have received word of Miniely's agreement with Talibi on March 13, just one day before the provincial election which the Tories won by a landslide.

SPRING into action! at Oak Bay

Chateau Victoria Hotel Presents
Victoria Jane's
OPEN 11 A.M. TO 1 A.M. MON.-SAT.
the most beautiful lounge in town
SERVING LUNCHEONS FROM 11:30 to 2:30
740 Burdett 382-4221

Big Buy Savings on Heavy Duty Car Ramps

BIG BUY PRICE 22.99 Pair

Here's your opportunity to buy the best of all Car Ramps from Bronco at the best of all prices from Woodward's!
- 5000 lb. Capacity Per Pair
- Raises car 9" off ground
- Weight: 28 lb. per pair
- No tire width limit
- Front wheels turn on ramp

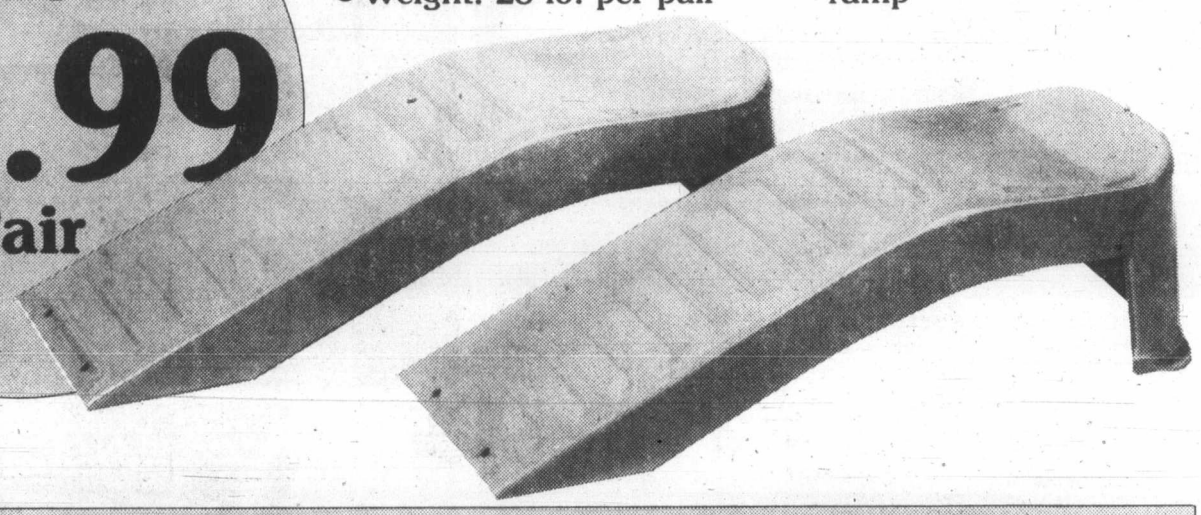

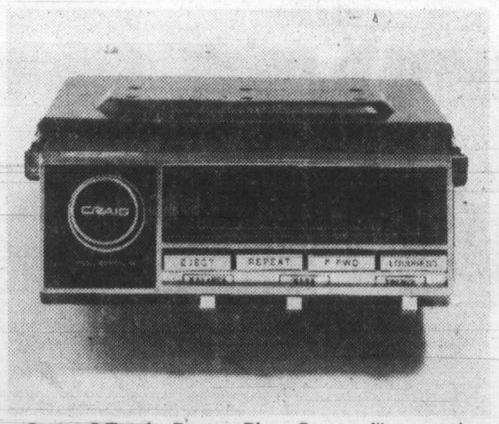

Craig 8-Track Power Play Stereo Illuminated powerplay and program indicators. Reversible quick-release mount. Separate balance and fader controls. Locking fast-forward with muted sound for program identification. Automatic selection with repeat mode and loudness button. Auto power-off eject. 12W. C.S.W. power per channel. SALE 139.99

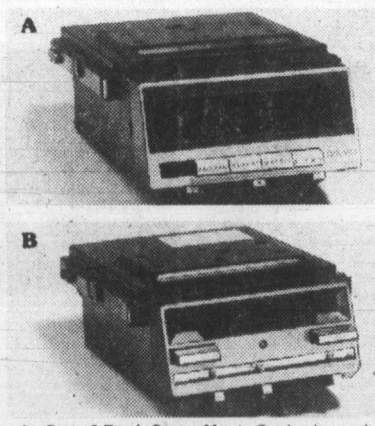

A. Craig 8-Track Stereo Matrix Quick-release, slideout mounting. Automatic selection with repeat mode. Fast forward cueing for rapid program selection. 4 watts C.S.W. power per channel. SALE 79.99

B. Craig Under-Dash Cassette Stereo Locking fast-forward; separate balance and tone controls; reversible slide-out bracket. Tape-running indicator. 4 watts power. SALE 109.99

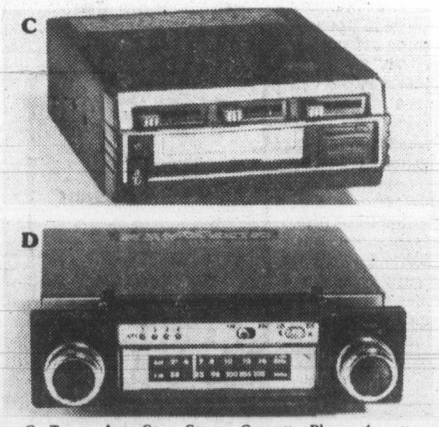

C. Tenna Auto-Stop Stereo Cassette Player 4 watts RMS stereo power — 12 V. negative ground. Horizontal slide controls for volume, tone and balance. Mounting brackets and all hardware under-dash mount. SALE 49.99

D. Tenna 8-Track Stereo with AM/FM Radio Stereo travels; take it with you. Features in-dash mounting. Local/distance switch; electric antenna lead. 7 watts RMS power. SALE 99.99

BRAKE RELINE AND SAFETY CHECK
Available for most cars. Additional parts of service will be quoted before proceeding. By appointment at our Service Centres: Downtown (Van.), Oakridge, Guildford, Clearbrook & Victoria.
Drum Type SALE 79.99
Disc & Drum SALE 99.99

Tenna Cassette Stereo with AM/FM radio. Indash or under-dash mount with eject, fast-forward, tape-on and stereo indicator lights. Local-distance switch. 7 watts RMS power. SALE 99.99

WOODWARD'S TIRES & AUTO CENTRES

Woodward's
The Store That Has It All!

Poster demonstrates loneliness

Get a hearing for a caption

A slogan contest to promote May as Hearing Awareness Month has been announced by the Deaf and Hard of Hearing Institute.

This poster prepared by the institute needs a caption of 10 words or less which could be used with it.

All slogans should relate to hearing impairment, the prevention of hearing loss, or communication with the deaf and hard of hearing, and preferably also to the Year of the Child theme.

Winners of past slogan contests are Peace and Quiet . . . Forever?, Listen to the Deaf, and Ear protection makes sound advice.

The contest closes April 6, 1979. Entries should be sent to Hearing Awareness Slogan Contest, #7-671 Fort Street, Victoria, V8W 1C7.

'No leak'

Waterland denies Sierra Club report

Forests Minister Tom Waterland denied Wednesday that he was "being misled by senior forest policy advisers," as charged by Sierra Club spokesman Bob Nixon.

The conservation group made the charge following what it called "the leak of a confidential Forest Service scientific study which confirms that logging steep mountain slopes in the Queen Charlotte islands may cause slides and massive soil erosion."

Waterland said, "The so-called 'secret' Forest Service report is a draft working paper distributed within the Forest Service, federal fisheries, provincial fish and wildlife branch, private consultants, the United States Forest Service in Oregon and Alaska, the University of British Columbia, and two forest industry companies in the Queen Charlottes.

"This working paper was not developed in secret and not distributed in secret," Waterland added. He said the draft working paper was completed in late February, 1979, and distributed within two days to the listed people and agencies for their comments.

The Forest Service was receiving comments on the draft report, he said, and when that had been done, a final version would be written, and the Forest Service planned to publish the final report as a research document.

"How can this be called a 'secret' report that was 'leaked?' said Waterland. "It seems that the Sierra Club would prefer that we not consult others in development of future forest management policies. This is contrary to what they have said before, and not, I think, what they would really prefer."

He said the ministry would be in contravention of the new Forests Act if it failed to consult other agencies in development of forest management plans.

"Does the Sierra Club publish its reports and studies when they are not yet completed? Of course not. It would be silly. So why do they expect us to?" Waterland said.

AL'S SUPER LAWNMOWER SERVICE
A good selection of re-built Lawnmowers. Reels, Rotaries, Electrics and Hand Mowers at Al's
5481 Hamsterly
658-8882 2-18

60 calories
and 50¢ lighter in price: just $4.35 dozen

Trilight. Nobody brews it lighter.

Truck drops 4,000 chances

VANCOUVER (UPC) — Somewhere, someone has almost 4,000 free chances to strike it rich in the $1-million Loto Canada draw June 4, courtesy of Brinks security, Loto Canada officials said Wednesday.

Loto Canada regional manager Guy MacLelland said a mailbag containing 3,800 tickets worth $10 each apparently fell off a Brinks truck leaving Vancouver International Airport March 16.

Brinks officials are hopefully looking into the possibility that the mail bag might have been routed onto another truck, but MacLelland said it was more likely it was picked up by someone near the airport.

Brinks has offered an unspecified reward for the missing tickets, but McLelland said there was nothing Loto Canada could do if the finder decided to keep them and take his chances in the draw.

Every ticket is sealed in an envelope and there is no record of numbers.

"There is no number showing. They're in a pouch. When they come off the assembly line they're sealed and there is no way we can keep a record of them," McLelland said.

"We could be sending him a $1-million prize."

To collect a prize, a winner simply tells lottery officials where the ticket was bought. McLelland said retailers, who earn a one-percent commission on cash winners, would not likely remember selling a specific ticket.

There are 469,000 cash prizes ranging from $10 to $1 million in an average draw of about 25 million tickets, McLelland said. About one ticket in three won something in every draw, he said.

Marine Calendar

NAVY

Provider, Gatineau, Restigouche, Terra Nova—Hong Kong.
Saskatchewan—returning at 10 a.m. Friday.
Port Dauphine—returning March 30.
Endeavour—returning Friday.

OCEAN SCIENCES

Parizeau—Yarrows.
Vector—Quatsino Sound.
Pandora II—Pat Bay.
Richardson—St. John's Harbor.

COAST GUARD

Vancouver, Camsell, Douglas—in port.
Racer—Vancouver.
Ready—Bella Bella patrol area.
Rider—Rivers Inlet patrol area.
Quadra—on weather station.

MERCHANT MARINE

Eastern Maid—Victoria.
Key Glory—Nanaimo.
Elisa—Duncan Bay.
Tacoma Maru—Utah Mines.
World Argonaut—Alberni.
Rimba Meranti—Tahsis.

FREE
DATSUN SAFETY CLINIC
March 26 to 30
Phone For An Appointment
THREE POINT DATSUN
2620 GOVERNMENT
385-6737
Dlr. Lic. 5053

CORPORATION OF THE CITY OF VICTORIA
WATER MAIN FLUSHING

The annual flushing of watermains within the city of Victoria and the Municipality of Esquimalt will be programmed between March 26th and May 4th, 1979. This may cause temporary but harmless discolouration of water. Any consumer (such as a laundry) to whom colour of water supplied is of vital importance will be notified in advance of operations in his vicinity if a request for such notification is received at the office of the undersigned, City Hall, VICTORIA, B.C., Telephone No. 385-5711, Local 266.

In no case, however, can the City accept responsibility for any damage arising out of the use of discoloured water. Consumers are, therefore, advised to be on the alert for temporary discolouration.

City Hall, VICTORIA, B.C.
March 16th, 1979

J. D. Sansom
City Engineer and
Water Commissioner
3-21

A recipe for better cooking — and serving with special flair. The perfect set-up of form and function for you at savings now!

Made-T0-Order
SALE!

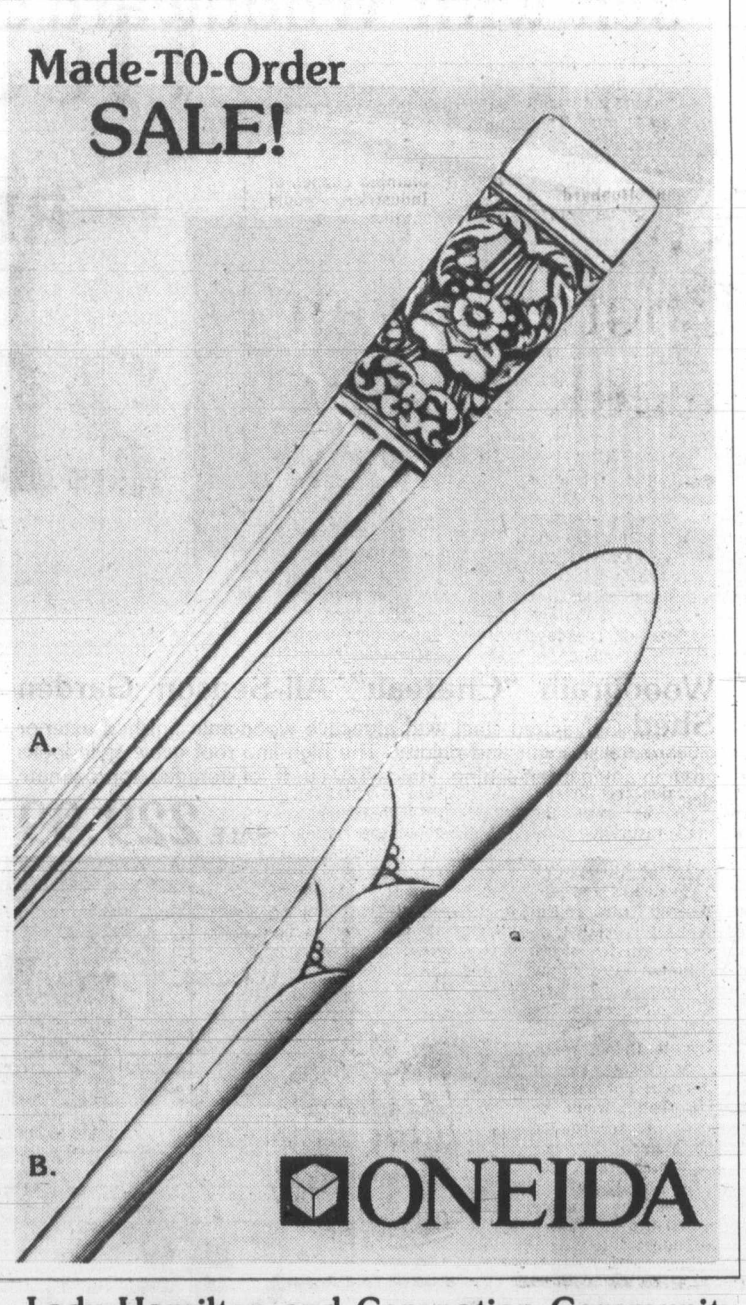

ONEIDA

'Superhealth' Cookware by West Bend gives you the basics for everyday cooking

Heavy cast aluminum for rapid, even heating; reduces hot spots or scorching. Requires minimum water or cooking oil. Features vapour seal covers and heat resistant phenolic handles. In nutmeg or harvest gold. Open stock:

1 Qt. Covered Saucepan SALE 16.99
2 Qt. Covered Saucepan SALE 18.99
3 Qt. Covered Saucepan SALE 19.99
5 Qt. Covered Dutch Oven SALE 25.99
10" Covered Skillet SALE 23.99

WOODWARD'S HOUSEWARES

Lady Hamilton and Coronation Community Silverplate specially made to your order

An excellent opportunity to add to your pattern of flatware. An ideal time to save on two of Canada's all-time favourite patterns by Oneida: A. Coronation and B. Lady Hamilton. Add to or complete your collection now at savings! Place your order by April 16 for delivery in October, 1979.

20 Pc. Bulk Set SALE 90.00
40 Pc. Bulk Set SALE 180.00
Teaspoons SALE 4.31 ea.
Dessert Spoons SALE 4.87 ea.
Dinner Forks SALE 5.06 ea.
Salad Forks SALE 4.87 ea.
Dinner Knives, 9 1/8" SALE 7.31 ea.
Tablespoons SALE 7.12 ea.
SH Butter Knives SALE 5.62 ea.
Sugar Spoons SALE 5.62 ea.
Gravy Ladle SALE 8.43 ea.
Cold Meat Fork SALE 7.87 ea.

WOODWARD'S CHINA

Woodward's
The Store That Has It All!
Woodward's Mayfair, phone 386-3322. Store Hours: 9:30 p.m.-5:30 p.m. Monday to Saturday. Evening shopping Wednesday, Thursday and Friday nights till 9:00 p.m.

Policy move slows East's economy growth

GENEVA (Reuter) - Over-all economic expansion is waning in Communist East Europe as the Soviet Union and its six partners reshape their policies to try to improve production quality and efficiency, United Nations economists report.

The UN Economic Commission for Europe says in its annual survey of East Europe that changing conditions at home and abroad have led communist governments to revise their economic priorities.

They are concentrating increasingly on long-term objectives and not only on fulfilling annual plan targets, the report says.

Economic activity in the region as a whole grew by 4.1 per cent in 1978 -- about 0.07 per cent below the level of 1977.

"Improvements in the quality of production and in efficiency in the use of available resources have been given priority over the simple maximization of overall output," the report says.

It says 1979 targets for foreign trade have not yet been published for all countries of the region, but the common aim appears to be to increase exports and cut imports, with East European countries possibly seeking to curtail the growth of trade deficits which rose considerably in 1978.

Total East-West trade turnover was likely to increase by four to five per cent in volume in 1979.

Preliminary figures for 1978 indicated the region's trade deficit with the West amounted to more than $4.9 billion in the first nine months. The deficit might exceed $5.5 billion for the year.

Countries covered by the survey in addition to the Soviet Union are Bulgaria, Czechoslovakia, East Germany, Hungary, Poland and Romania.

The survey attributes the lag in Eastern exports to economic recession and protectionist trade restrictions in the West. It estimates the debt of the Soviet bloc to Western countries in 1978 as roughly $47 billion.

Pool ban on women by Saudis

JIDDA, Saudi Arabia (AP) — Saudi police issued an order this week bidding foreign women from using hotel swimming pools in the conservative Islamic kingdom.

Saudi women observe the ban on women in hotel pools and invariably appear in public covered under a veil from head to toe.

"It has been noticed that women frequently use hotel swimming pools and mix with men, which is against our religious education and the traditions of this Islamic country," the order to hotel managers said.

"A royal decree has therefore been issued, warning women it is forbidden for them to use hotel swimming pools and you will be held responsible for all violations."

FORD MUSTANG A BETTER IDEA FOR YOU

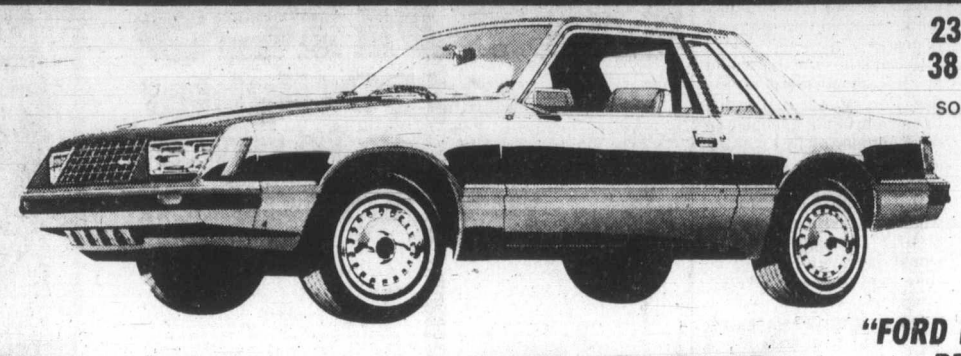

23 MILES PER GAL. CITY*
38 MILES PER GAL. HWY*
SOURCE: Canada Transport

"FORD HAS BUILT THE BEST FORD YET."
CAR & DRIVER

Stock number 9654 — 2.3 litre engine — 4-speed transmission — front disc brakes — deluxe wheel covers — body side moldings — bucket seats — tachometer and trip odometer — oil and alternator gauges — day-nite inside mirrors — inside hood release — whitewall tires — power steering — rocker panel moldings — AM radio

SALE PRICE $5198

384-1144

PETER POLLEN FORD
YATES AT COOK (DL 745A) 384-1144

YATES AT COOK

3-16

O.K. Let's clean it up! Get your garden in top shape for spring. Make it easy on yourself with Woodward's know-how equipment

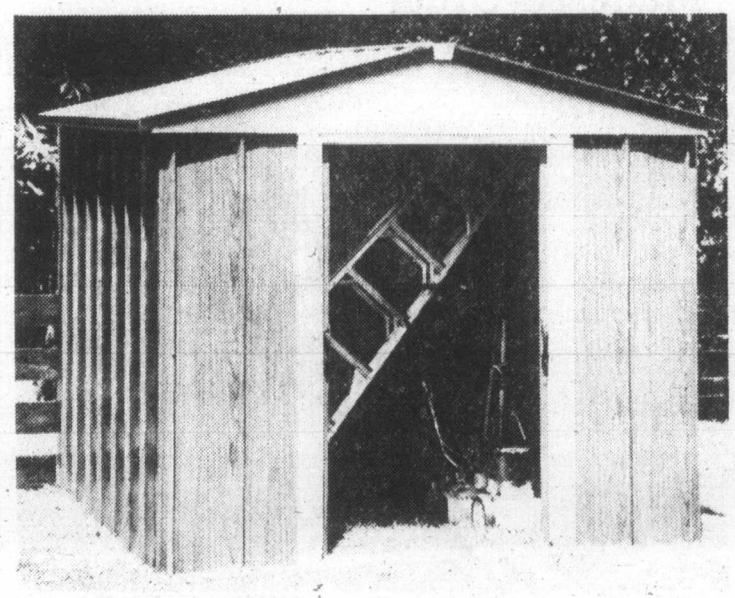

Woodgrain "Chateau" All-Season Garden Shed Galvanized steel with attractive woodgrain finished exterior gives extra strength and rigidity. The high-line roof gable style looks great in any garden setting. Holds 420 cu. ft. of storage. Approximate size 8' x 9'.
SALE 229.99

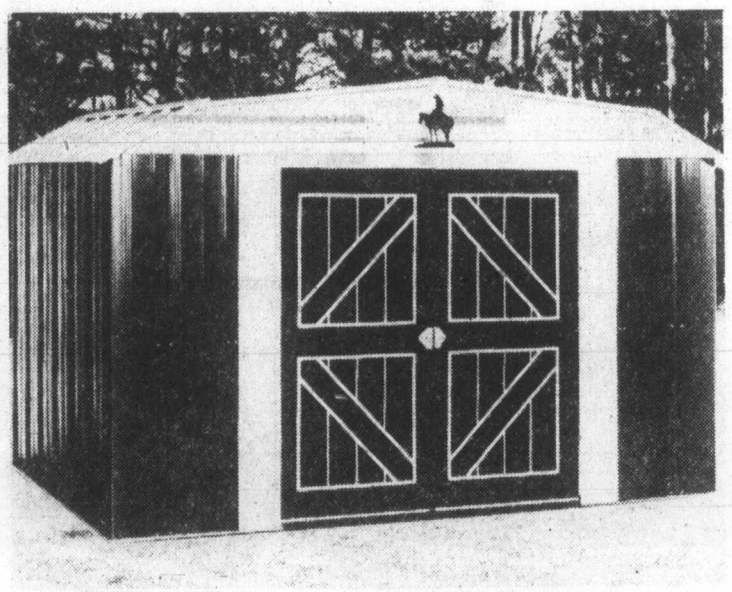

Spacemaker Rustic Looking Barn Style Shed Basement and household clutter become a thing of the past with this garden organizer. Hot dipped galvanized metal with baked-on enamel finish is impervious to weather. Lockable sliding doors. Approximate size 9'x10'
SALE 289.99

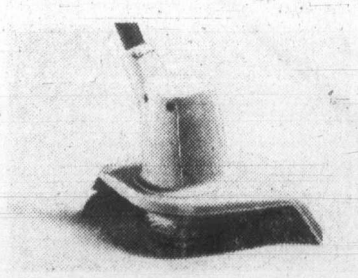

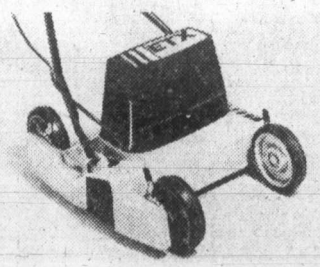

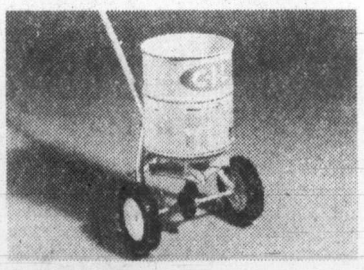

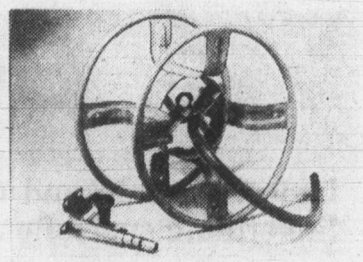

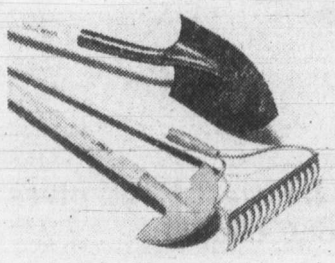

C. B&D Grass Trimmer 10" cutting swath, nylon line. 2.5 amp motor.
SALE 36.99

B&D Deluxe Shrub & Hedge Trimmer 16" double edge blade.
SALE 43.99

D. Clipper Sprayer 2 U.S. gal. tank with adjustable brass nozzle and Saf-T-Lok.
SALE 24.99

Tree Pruner 12 ft. telescoping pole. 16" saw.
SALE 29.99

E. Rubber Vinyl Hose Low temp. guaranteed not to crack or kink. ½" x 50'
SALE 7.44

100' Hose
SALE 13.99

F. Hose Reel Wall mount water-flow reel. Keeps your hose neat and accessible. Holds 150' of ½" hose. Connector hose included.
SALE 12.99

G. Sunbeam Mower 18" deluxe edger & trimmer. Twin blade. 10 amp motor. Vacuum action deck. Complete with grasscatcher.
SALE 169.99

100' Extension Cord
SALE 9.99

H. Garden Tools: Bow Rake SALE 5.99; Shovel 6.99, Edger 4.99

J. C.I.L. Fertilizer Spreader Corrosion resistant. 40 lbs. capacity.
SALE 39.99

10-6-4 Fertilizer 18.14 kg.
SALE 6.99

Alaska Fish Fertilizer Pure organic, non burn, deodorized. 128 oz./3.8 litre.
SALE 4.99

K. Woodward's Paint: Interior Flat Latex.
SALE 9.99 Gal.

Latex Semi-Gloss or Alkyd Enamel
SALE 12.99 Gal.

WOODWARD'S HARDWARE

Woodward's
The Store That Has It All!

LUCKY DOLLAR FOODS

SUN RYPE 48-oz. APPLE JUICE 99¢

WESTON'S ASST. VARIETIES 400 G BISCUITS 99¢

JAVEX 128-oz. BLEACH 1.09

GREEN GIANT 14-oz. CREAM CORN 2 for 89¢

FORTUNE 12-oz. CORNED BEEF 99¢

LIFE 425 G CEREAL 1.09

OCEAN SPRAY 4 oz. CRANBERRY COCKTAIL 99¢

FORTUNE BROKEN 4-oz. SHRIMPS 99¢

PLANTERS 350 G COCKTAIL PEANUTS 1.29

McCAIN FANCY 2 lbs. GREEN PEAS 89¢

● CANADA GRADE A ●

PRIME RIB ROAST ..... lb. 2.39

FRYING CHICKEN WHOLE .. lb. 89¢

CHICKEN LEGS AND THIGHS ..... lb. 1.39

CHICKEN BREASTS lb. 1.29

CHICKEN WINGS lb. 89¢

CHIQUITA BANANAS ..... 4 lbs. 1.00

IMPORTED LETTUCE 24s..... ea. 39¢

IDAHO CELLO POTATOES 10 lbs. 1.39

LUCKY DOLLAR FOODS

Prices Effective Mar. 22nd-24th

We Reserve The Right To Limit Quantities

KEE'S
4101 Shelbourne St.
477-1742

The Daily Colonist.
Thursday, March 22, 1979
Section Three Page 27

Woodcut artist Peggy Arber

Her love of wood leans to mystical

By JIM GIBSON
Colonist reporter

Peggy Arber hovered over one of the display cases in the lobby of the Phoenix Theatre last week pointing out a woodblock in one, a lino cut in another before darting off to explain something about one of the 19 woodcut prints in her first solo exhibition.

She gives the impression that she hasn't stopped moving in the past month and isn't likely to until both her Phoenix show and a second one with 33 works at the Emily Carr Centre this week come down.

SHE SEEMS a fragile and flighty person, a rather unlikely combination for someone who must meticulously carve blocks of wood from which her strong printed images come.

Indeed she seems an unlikely person to find herself with two overlapping solo exhibitions. (It's a situation resulting more from chance than bad management, she claims).

And at age 60, this mother of two grown sons is a part-time, fine arts student at UVic under the wing of nationally ranked printmaker Pat Martin Bates.

SHE HAS never been very far from a sketch pad and as a child she often lost herself in art books but it was five years ago that her formal training began after she gave up trying to teach herself "art" at home.

"I studied books then and drew things around me—kitchen things or whatever."

Bates calls her "a late bloomer" and said it was only a few years ago that she "started doing really excellent work." That blossoming accompanied her discovery of the woodcut medium when she audited a summer course by a visiting professor. Her family went on holiday before the course was over and she found herself sitting around the campfire carving pieces of wood.

"WHAT impresses me is her love of the wood and her ability to manipulate that wood so that it works well with her content," said Bates.

Arber's liking for wood approaches the mystical.

"I've always had an affinity with wood. I'm very related with trees. They give a person a sense of security. They're rooted in the ground; a link between heaven and earth. They've always provided man with everything."

Traditionally, woodcut images have tended towards the representational rather than the exact because of the rough quality of wood itself. But she has tried to bring the precision of her own drawing to her prints while still utilizing the wood texture.

ARBER'S grasp of technique is only part of her talent as a printmaker, according to Bates.

"Peggy's strength lies in her concern for people. Her compassion for old people and human frailty," she said.

The majority of her prints are of faces, with hands as often as eyes the focal point.

"Faces and hands are the most expressive things," said Arber, who plans a print series devoted entirely to hands.

MOST OFTEN her models come from photographs but it is not a physical likeness she is trying to capture.

"I choose a photograph because it speaks to me. It's an emotion. The empathy I feel for that individual."

Referring to one her paired prints, *Encounter* (a woodcut framed beside a rubbing from the same block) she said, "I sort of pitied him in a way.

"He's sort of failing on the left and on the right he's encountering some kind of terror and saying 'that's it, there's no escape'."

SHE SEARCHES out the human fraility of man as her subject, something that illuminates both the negative and positive feelings present in everyone. The results are startling and seemingly a few years away from maturation.

Datebook

Nelson-based actor **Joseph Lennon McCord** comes to Victoria today as the mime **Dolphin** for two shows this afternoon at UVic's S.U.B. theatre. According to the publicity material "Dolphin syncronizes pantomime and music to immerse his audience in the experiences of Everyman, through pathos and laughter."

Tonight the Toronto-based musical trio Cabaretta has *To Broadway With Love* at the McPherson Playhouse.

Also tonight at the UVic recital hall is a concert of contemporary music by graduating composition students.

The conservatory's Faculty Baroque Ensemble completes its Early Music series Friday night with a concert of works by Vivaldi and Telemann.

LAST CHANCE
TO FILL-IN, ADD-TO or OBTAIN
a complete service in these cherished old patterns
1847 Rogers Bros.
Silverplate
OLD PATTERN
Revival

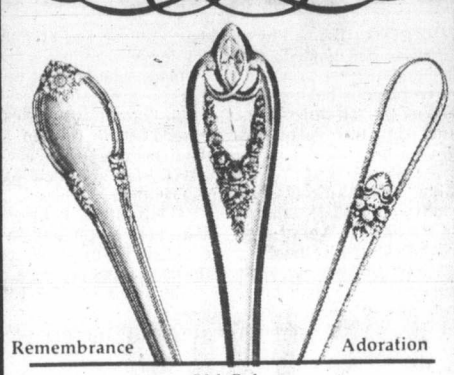

Old Colony

ITEM	REM'M.	O.C.	ADOR.	SUGG. RETAIL
TEASPOON				7.00
DESSERT SPOON				7.50
•DINNER FORK	†7½"	†7½"	†7⅞"	7.50
SALAD FORK				7.00
•DINNER KNIFE	†9⅝"	†9¼"	†9⅝"	11.00
COFFEE SPOON		NA		5.50
BUTTER SPREADER Flat Handle		NA		7.50
BUTTER SPREADER Hollow Handle	NA		NA	10.50

• Dessert size not available. † Approximate length of dinner size.

Heritage The Canadian owned Company of Silversmiths

ORDER NOW
FOR EARLY OCTOBER DELIVERY
MAIL ORDERS GIVEN PROMPT ATTENTION

Easy Terms
Visa
Master Charge
Layaway

Phone 386-3371

ROSE'S LTD.
JEWELERS

1317 DOUGLAS ST.
DOWNTOWN
3-22

Pennington's

Spring Put-Ons
in sizes 38 to 44

These separates have all the crisp, clean lines you want, plus down-to-earth practicality of cotton/polyester. Contemporary fashion statements designed especially for Pennington's in sizes 38 to 44.

A. *Jacket* — New, unconstructed look sports a narrowed notched lapel and pockets. White, black, blue or red **$42.00**

B. *Skirt* — Straight-lined with side slit. White, black or blue **$23.00**

C. *Bomber Jacket* — Sporty styling with tri-colour insert, elasticized bottom and zip front. White, black, blue or red **$36.00**

D. *Pant* — Tie front belt with narrow leg, fly front and elasticized back. White, black or blue **$26.00**

We've illustrated just one comfortable, easy care T-shirt from our great selection in polyester/cotton or 100% polyester: From **$8.98** to **$16.98** in sizes 38 to 48.

Not all colours in all stores.

HILLSIDE CENTRE 595-2521
3-22

FOR EYES
SINGLE VISION GLASSES
COMPLETE Including Photogray $29.00
BIFOCAL GLASSES COMPLETE $35.00
TOWN AND COUNTRY SHOPPING CENTRE
386-8743

The Traders Showing
Another Carload of Luxury Dinettes

As Recently Shown at San Francisco and Los Angeles Home Furnishings Shows!

Douglas Furniture of California,
World's Largest Manufacturer of Sculptured Dinette Sets

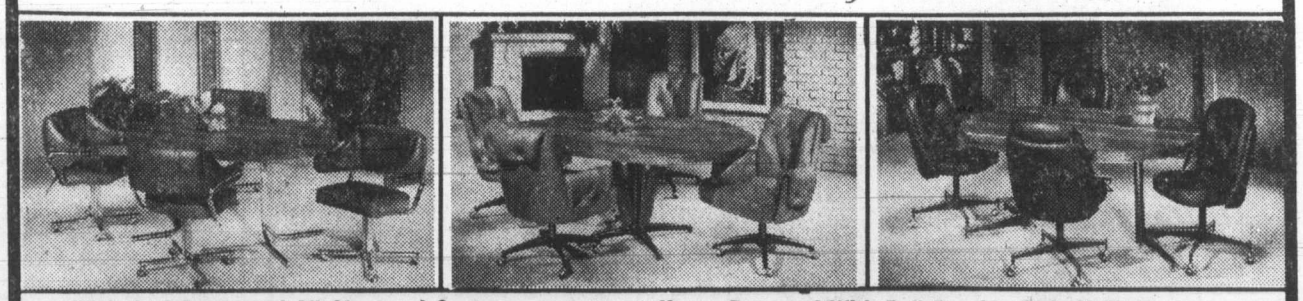

All Swivel Bases and All Sheppard Casters are Heavy Duty and With Ball Bearing Swivels Too!

See Our Big Selection Now on Display — There are Many More to Choose from, So New we have No Pictures!

Good Quality Doesn't Have To be Expensive!

We Want Your Good Trade-Ins Right Now!
We'll take any trades of value — It doesn't have to be a Dinette for a Dinette — Try Us With Your Trade-Ins.
EASY TERMS To Suite Your Budget. Chargex and Visa Welcomed!

The Traders
HOME FURNISHINGS & APPLIANCES LTD.

715 Finlayson Street 388-6264
3-22

RUSH

Rush™ is the name designer Joe Famolare gave to this unique creation for people who don't like to wear shoes.
Rush is the sandal *par excellence* because of its extraordinary comfort, lightness, and anatomically contoured inner sole.
Rush! Because all of its many styles are fashioned in rich Italian leathers.
Look for the Famolare bicycle under the arch.

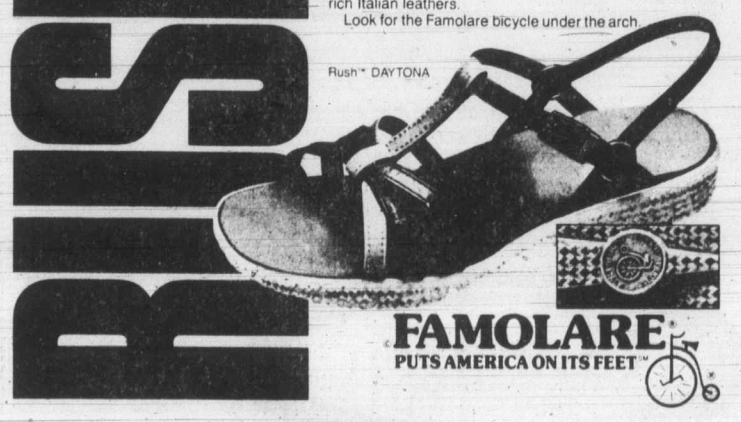

FAMOLARE
PUTS AMERICA ON ITS FEET™

in Victoria at
Munday's

1203 Douglas Street 383-2211
3-21

MARCH HOUSEWARES SALE

STARTS THURSDAY, MAR. 22 — ENDS MAR. 31

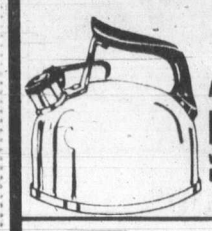

Aluminum Kettle with Flip Cap Reg. 13.49 .....SALE $8.99

12-pce. Metric or Standard Socket Set Reg. 37.95 .....SALE $28.88

Kitchen Step-On Garbage Can Reg 15.99 ... SALE $10.95

Vinyl Carpet Runner Reg. 85¢ ft. SALE ..... ft. 59¢

Aluminum Angel Food Pan Reg. 7.75 SALE $5.49

3 gal. Jerry Can FOR GAS Reg. 7.98 ...SALE $4.98

Bern-Z-Omatic Propane Tank Reg. 3.59 ...SALE $2.89

Paint Roller Coater Kit Reg. 2.99 SALE $1.69

Bern-Z-Omatic Propane Kit Reg. 13.95 SALE $10.95

Yacht Mop SALE 12 oz. Reg. 4.55, $2.59

Other Specials Available Include

Rubbermaid, Frigoseal, Table Appliances, Cookware, Tools

Oak Bay Hardware

2213 Oak Bay Ave. 598-4222

3-22

Employees run around Canada Life Assurance gym

CP

Fitness starts at the office

TORONTO (CP) — Physical fitness has gone to the office and at least 150 Canadian companies have established on-the-job fitness programs in the last few years.

Mike Yuhas, director of the physical fitness laboratory at the University of Western Ontario in London, Ont., said the cost of such programs palls when compared with loss of a highly-paid executive through heart disease and employee sick leave.

Yuhas, who has set up an exercise program for workers at Labatt Breweries of Canada Ltd. in Toronto, said about 550 employees are involved in a 35-minute exercise routine.

"Their exercises are suited to both sexes and to all levels of fitness," he said. "Even manual laborers who do the exercises find they benefit."

In an experimental fitness program, the Canada Life Assurance Co. found that 550 employees who participated improved their health and increased the company's productivity by exercising on the job.

Absenteeism due to sickness declined by 41.8 per cent among those who participated for 30 minutes three times a week. Among those who worked out twice a week, sick leaves went down 20.8 per cent.

The $250,000 experiment at Canada Life was financed by the fitness and amateur sport branch of the federal ministry of state and Loto Canada.

Maclean-Hunter Ltd. has installed a gymnasium on the top floor of its head office in Toronto. The pressure came from employees, corporate secretary Harvey Botting said.

The new gym, which cost $80,000, was partially financed with a $28,000 grant from Wintario and the company paid the rest.

Equipment includes two treadmills, two stationary bicycles, a weight-lifting system and a punching bag.

"Ours is a high-pressure business full of deadlines," Botting said. "Lots of people come up and punch that bag just for tension release."

Employees pay $20 a month to belong to the company fitness club. They get a fitness assessment by a consultant and an individually-tailored exercise routine costing $65, of which the company pays $45.

An increasing number of firms are buying group memberships in private health clubs at special rates and making them available to employees. Such club membership is a feature that can be worth more than $1,000 — depending on the exclusiveness of the club.

Companies benefit not only from the increased fitness of employees. Most fitness programs are classed as an employee benefit, which means company costs of installing facilities and setting up a program can be deducted from gross income, giving the company a tax break.

Fitness consultants say other advantages include better productivity, higher morale and "people who smile more because they feel better."

ANN LANDERS

Dear Ann Landers: I am a mother who is paying for her sins. When I was 15, I got pregnant out of wedlock and had a wonderful baby named Anna. Later I married a man (not her father) who molested her when she was 11. I didn't throw him out, but kept hoping he would look for help. He started to drink, and Anna ran away from home.

I have learned from friends that Anna is now a prostitute on 86th Street in New York. She is only 14.

Can you advise me on how to help her? I am too ashamed to sign my name. — **The Bronx**

Dear Friend: I contacted Dr. Judianne Densen-Gerber who is a psychiatrist and a lawyer, and the president of Odyssey Institute in New York. I knew she would have the answer — and she did.

There is now a treatment centre for child prostitutes — the first — and it's about time. It is estimated that nearly a million children from 6 to 16 years of age are now practicing prostitution.

The director of the treatment program is David Schroedel. It is called Midtown Adolescent Resource Center and the phone number is 741-9654 (area code 212). Anyone who wants information on how to help a child prostitute get out of the business (including the prostitute) should call this number.

Dear Ann Landers: Our son has a good job, a checking account, a savings account, a nice car, a motorcycle, plenty of clothes, spends money on girls and has three expensive habits — cigarettes, booze and pot.

He eats three meals a day, lives in our spare room, gets maid service, including laundry, uses our linens, bathroom issue, toothpaste, deodorant, and all other toilet articles. He makes long distance calls on our phone.

The boy never pays us a penny. We don't think it's right. Do many parents have this problem? — **Ashamed**

Dear Ashamed: Only the ones who are foolish enough to put up with such shameless freeloading.

charge it
chargex or mastercharge

Black Patent

the spring superstar . . . sure we're big on fashion but that's not all . . . we give the kind of personal fitting that many men and women regard as unique and priceless.

Ingledew's

For the Great Names in Fashion
749 YATES STREET

3-21

The Great Look Out Sale.

Look out for super savings of 20%

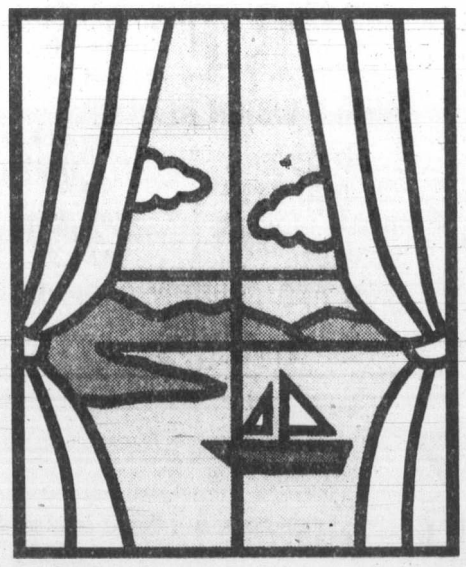

Look out for fabulous selection of custom made drapery fabric that Simpson is famous for.

Look out for the superb craftmanship that we've built our business — and our reputation — on.
But most of all, look out for super savings of twenty percent.

We only have a sale twice a year.
And a lot of wise home owners wait for our values.
It makes their windows (and their pocketbooks) look very good.

Simpson DRAPERY LTD.

We make your look outs look good.

2030 Douglas Street. 382-6323 (opposite the Imperial Inn)

We're open on Saturdays.

Tokyo blows lid on housing prices

Three-bedroom compact $500,000

TOKYO (Reuter) — Looking for somewhere to live in Tokyo? How about a compact, centrally located house with three small bedrooms, two bathrooms, kitchen and small garden for just $500,000? Utilities extra, about $350 a month.

Or a neat modern house, four small bedrooms, living room, bathroom, kitchen, small garden, about two hours from central Tokyo, at $190,000? Utilities about $300 a month.

Maybe you prefer a Japanese-style home with rush matting and paper screens. These are available on the outskirts of Tokyo for about $110,000.

Advertisements quoting these mind-boggling prices are commonplace in Japan, where 90 per cent of its 114 million people regard themselves as middle class and strive for "mai hoomu (my home)."

To meet these needs, which began about 15 years ago when rural families flocked to already crowded cities to seek security under the umbrella of Japan's economic miracle, the government authorized the building of high-rise condominiums.

Today, the expensive houses are almost exclusively the preserve of industrialists, traditionally wealthy families and younger people who have made it early. Many of these homes are rented to foreigners from upwards of $2,500 a month.

The western-style condominiums, which seem to spring up overnight, are preferred by many people who regard the traditional wooden houses as fire hazards.

The cost of a condominium apartment, which is usually cramped, is about $70,000.

Last year, nearly 97,000 condominium units were built throughout Japan. About half of them were built in Tokyo, where a further 62,000 are planned this year.

But even these apartments are often out of the financial range of many workers, who earn an average of $14,100 a year with bonuses, and they have to make do with one-bedroom wooden tenement apartments.

The government is trying to overcome the problem by promoting housing development.

According to official estimates, private investment in housing this year will total $82 billion, nearly the value of Japan's total imports in 1978.

Also, the government plans to give the Japanese Housing Loan Corp. $13.9 billion for a loan and investment program.

Under the program, prospective householders will be able to receive loans for homes repayable over up to 35 years, carrying annual interest rates of just over five per cent.

K-MART K-DAYS

CORRECTION

The AM/FM Electrophonic Music Centre advertised on page K 7 in the Supplement to the Victoria Times/Daily Colonist March 20/21 appeared in error as no stock is available on this item. We apologize for any inconvenience this may have caused our customers.

3-21

BUTTONS 'N' BOWS

SPRING SALE of Fashion FABRICS!

THURS., MAR. 22-SAT., MAR. 31

100 BOLTS Variety of doubleknits and weaves. ..... 50% OFF

BRIGHT CLOUD QIANA
100% nylon. 8 shades. Light and flowy. Reg. price 11.40 ..... SALE 9.12

VELOUR
6 shades.
Reg. Price 13.00 ..... SALE 10.40

JACQUARD PRINTS
100% polyester. Dusty shades. Reg. price 7.00 ..... SALE 5.60

FUJI POLYESTER SILK
9 dusty plain shades.
Reg. price 7.00 ..... SALE 5.60

STEEPLECHASE 150 cm wide
100% Dacron polyester that breathes. Ideal for slacks, skirts, jackets and vests. Reg. price 10.10 ..... SALE 8.08

SURALINE PLUS 150 cm wide
100% Dacron polyester that breathes. Looks and feels like linen. 7 summer shades. Woven but has comfort stretch. Reg. price 8.60 ..... SALE 6.88

ALL 20% OFF

COTTON — COTTONS — COTTONS
Many colours and patterns to choose from. Ideal for blouses, dresses and full skirts. Variety of prices. All 20% Off.

COTTON and POLYESTER FABRICS
Easy care fabrics in many patterns and colors. All 20% Off.

EYELETS — Polyester and Cotton
White and a few pastel shades. Variety of prices. All 20% Off.

CHARGEX VISA

BUTTONS 'N' BOWS

OPEN 9-5:30 DAILY

2867 FOUL BAY ROAD
(Just below Lansdowne)
592-7924

3-22

Your Good Health

Dear Dr. Ruble: A lot is written about shingles, and I know there is no cure. But can you please tell me how I can help my dear grandmother who has had the pain from shingles for many months now. She is old, and I hate to see her suffering this way. Surely there must be a way to make this easier for her. She apparently gets no help from her doctor, but then I'm not even sure she sees one for it. I just want her to be comfortable. **N.E.**

Like the weather, there's a lot of talk about shingles, but little is done about relieving the discomfort. For the elderly, who seem most prone, the pain can be excruciating.

There are the usual pain relieving medicines that may take the edge off. The pain is stubborn because nerve problems are always stubborn. In extreme cases the doctor can inject the nerve itself. This injection may provide hours or days of relief. A more permanent type of injection deadens the nerve but leaves an area of numbness. This can be annoying.

Dear Dr. Ruble: From time to time a blood spot appears on the white of my eye. What causes this? It is very unsightly. I am a male, 42 years old. — **L.R.S.**

These blood spots are probably tiny areas of bleeding into the outer layer of the eyeball — the conjunctiva. They are frightening and unsightly, but essentially harmless. They usually clear in a week or two. They may occur in some people who have had severe spells of coughing or who have done some heavy lifting.

If yours do not clear, you should have your eyes checked for other causes — an infection perhaps. In some, this may represent a blood-clotting problem, so tests of the blood for clotting factors is advisable if the condition doesn't clear in a reasonable time.

Dear Doctor: If a person has pneumonia once, will a second attack kill him? — **Mrs. O.R.**

No. Most pneumonias if adequately treated leave no lasting lung damage. Your idea is not original.

Having FUN ONE OF LIFE'S SIMPLE PLEASURES. Recreation oak bay

Hats are making Headlines

Yes, they're back — pert, romantic, flirty — perched on the brow or framing the face. And now that we're getting more dressy, gloves are back too! Come in and see our frankly feminine array of accessories soon!

Miss Frith

383-7181
1619 DOUGLAS

Use Chargex, MasterCharge or our friendly terms.
Lots of free parking behind the store on Fisgard.

3-21

SHOP WISE BEST FOOD BUYS!

5124 CORDOVA BAY RD.

We Reserve the Right to Limit Quantities.

Prices Effective Thurs., Mar. 22 to Wed., Mar. 28/79
MON.-TUES.-WED.-THURS.-SAT. 9-6
FRI. 9-9. SUNDAY 11-6

CANADA GRADE A ROUND STEAK 2.19 lb. "Thurs. to Sunday" Only

CORNISH GAME HEN UTILITY 16 oz. or over ea. 1.49

FLETCHERS SLICED BOLOGNA 12 oz. 1.09

ROASTING CHICKEN UTILITY lb. ..... 96¢

FRESH, LEAN GROUND BEEF lb. 1.79

MAZOLA CORN OIL 64-oz. bottle 3.19

CANADA FANCY McINTOSH APPLES 3 lbs. 1.00

DAD'S MALLOW COOKIES 14-oz. pkg. 1.19

STOKELY CREAM CORN 2 14-oz. tins 69¢

CANADA NO. 1 SNOBOY CAULIFLOWERS 2/89¢

BLUE RIBBON COFFEE 1-lb. bag 2.69

LIFE CEREAL 20-oz. pkg. ..... 99¢

NO. 2 WASHINGTON GEM POTATOES 10-lb. cello bag 89¢

VANISH AUTOMATIC TOILET BOWL CLEANER 12 oz. ..... 85¢

PAMPER CAT FOOD 4 6.5-oz. tins 1.00

PURINA CAT CHOW 1 kg ..... 95¢

KENT ORANGE JUICE FROZEN CONCENTRATE 12½-oz. tin 65¢ Thurs. to Sunday Only

SCOTTIES FACIAL TISSUES 200's box ..... 65¢

QUIK INSTANT CHOCOLATE 2-lb. tin 2.19

OPEN UP THE FLAVOUR!

SUN-RYPE APPLE JUICE

FROM CONCENTRATE

Sun-Rype's new Apple Juice from concentrate tastes like no other reconstituted apple juice you've ever tasted - because it's 30% pure apple juice! Real tangy apple flavour that captures the great natural taste of sun-sweet apples. It comes in handy 5½ and 10-ounce tins - and a 48-ounce family size at a price that's downright refreshing.

Sun-Rype Apple Juice from concentrate. The only reconstituted apple juice that's 30% real fresh juice. Just look for the Sun-Rype tin with the white label.

OPEN UP THE FLAVOUR! Sun-Rype OPEN UP THE SUN-RYPE!

Bulletin Board

Victoria Chrysanthemum Society meets at 7:30 p.m. today in St. Matthias Church Hall, Richardson at Richmond. Panel on growing chrysanthemums, refreshments, all welcome.

•

BOOK SALE

Women's Auxiliary, Victoria Branch, B.C. SPCA, annual rummage and book sale from 11 a.m. to 1 p.m. Friday in Centennial United Church Hall, 612 David Street.

•

STROKE CLUB

Victoria Stroke Club meets from 11 a.m. to 2:30 p.m. Friday in First United Church, 932 Balmoral.

•

FILM SHOW

Free noon-hour film show Friday at the NFB Theatre, 811 Wharf Street. Films are: *Sami Herders* and *Dahomey*.

•

CAPITALISM

Dr. John Richards, resource economist, will speak on *Prairie Capitalism* at 12:30 p.m. Friday in the East-West Lounge, Student Union Building, University of Victoria.

•

ESPERANTO

Victoria Esperanto Club meets at 7 p.m. Friday in Eaton's Activity Room, Douglas Street. All members urged to attend.

•

COFFEE HOUSE

Janet Aikens will play guitar and sing country, folk and blues music at 8 p.m. Friday in the Fernwood Community Association coffee house, 1294 Gladstone Avenue. There is no cover charge and many other musicians also drop by to play in addition to the weekly featured performer. Refreshments available.

•

FASHION SHOW

Students and Alumnae of St. Joseph's School of Nursing will present a spring fashion show by Jack Burgess Ltd. at 8 p.m. Friday in St. Aidan's Church, 1691 Broadmead Road. Tickets $3 by phoning 721-5416 or from Jack Burgess Ltd. Door prizes, raffle, refreshments.

•

ACADIAN SINGER

Acadian singer Roseline Blanchard will perform at 8 p.m. Saturday in the Oak Bay Senior Citizens Centre, 1442 Monterey. She will be accompanied by three musicians and will sing works by Calixte Duguay, Daniel Duschenes and Jacques Blanchet. Ms. Blanchard, from New Brunswick, has participated in music festivals and appears regularly on television in Canada. Her performance is presented by the Club Canadien Francais de Victoria. Tickets for the performance are on sale at 853 Caledonia Street or by phoning 383-5335.

•

COURT WHIST

Prospect Lake Community Association court whist party at 8 p.m. Saturday in the Prospect Lake Community Hall, 5358 Sparton Road.

•

DANCE AND SOCIAL

St. Joseph's Parish spring dance and social will be held from 8:30 p.m. Saturday in the Parish Hall, 745 Burnside Road West. Bar facilities from 8:30 p.m., dancing from 9:30 p.m. with music by the Bert Humphries four-piece orchestra. Refreshments served at 11:15 p.m. and door prizes also, tickets $3 per person by phoning 477-2120, 388-9831 or 479-1551 (evenings) or at the door.

•

DINNER-CONCERT

The Arion Choir of Victoria, in its 86th year, will present a concert at 8 p.m. Monday, March 26, in the Empress Hotel dining room. A la carte dinner at 6 p.m., concert at 8 p.m. Proceeds from $2.50 cover charge per person for the concert will be donated to the choir to assist in future activities. Reservations and tickets required, phone 384-8111.

SPRING TEA

Emerald Rebekah Lodge 17 annual spring tea and home bake sale Saturday in the Odd Fellows Hall, 1323 Douglas Street (above Roses Jewellers). The tea will be opened at 2 p.m. by Mrs. Viola Sharrocks, district deputy president. Tickets $1.50.

•

REUNION DINNER

The 67th Battalion, Western Scots, 60th annual reunion dinner at 6:30 p.m. Saturday in the Dominion Hotel. The first reunion dinner was held in 1919. The battalion left Victoria in March, 1916, and served at Ypres, the Somme and Vimy Ridge. The nominal roll now lists 27 surviving members of the original 1,200 men. All are now 80 or more years young.

•

UKRAINIAN STUDIES

Roman Petryshyn will speak on the topic *Ukrainian Canadians in the Vertical Mosaic* at 8 p.m. Saturday in St. Nicholas' Ukrainian Church, Cook at Caledonia Streets. No admission charge, all welcome. Lecture sponsored by the Canadian Institute of Ukrainian Studies.

Meat hit by boycott

BRAMPTON, Ont. (CP) — Women Against Rising Prices, a group of 10 women who in February started organizing boycotts of selected supermarket foods, want consumers to avoid buying all meat priced at more than $1.75 a pound this week.

The group, set up Feb. 15 in response to rising food prices, asks consumers to boycott eight products each week in the hope supermarkets will reduce the prices of the products.

She found miracle in oven

KOMOKA, Ont. (CP) — Ida Richman, 87, popped the potato into the microwave oven and waited.

After several minutes she got curious and checked.

"I took it out and it was a brick, all black and burned, one large solid lump."

That and the time a muffin was charred are the only instances in which Mrs. Richman might have wished inventors weren't so hard at work.

After all, throughout the years, she's seen many changes — the telephone, the radio, the phonograph, television, the electric organ and the kids "who never used to speak unless spoken to but now it's nice to have chats with children around the table."

And she's had experience with the entire line of ovens — wood, coal, oil, gas, electric.

The microwave oven, she says, is "probably the most remarkable change of all."

"Who ever thought they would cook with a thing like that?"

Mrs. Richman's introduction to the latest form of cooking came as a gift from her widowed son Richard, who shares a home with her and husband Frank, 85.

The sprightly woman suffers from stomach ailments, the last confining her to bed for six weeks. She couldn't spend time cooking and felt too ill to eat properly.

But when her son surprised her last November with a $600 microwave oven, she says she started to feel better immediately.

"I could cook just what I liked, nothing that would disagree with me. When you're not feeling good, you are hungry but you don't know what you want. So I put the things I like in and in five minutes they're done."

"It is remarkable. It keeps me hopping. I never would have expected it but anything can happen. They say the days of miracles have passed but I don't think so."

WEEKEND SPECIAL
Effective Thurs., Fri., and Sat.
BEER SAUSAGE with or without garlic ..... lb. 2.99
While supplies last
Adrian's HILLSIDE DELICATESSEN
OPEN WED., THURS., FRI. 'til 9 p.m.
Hillside Shopping Centre 595-2022
3-21

Here's looking at you . . .

RIMLESS FRAMES
20% OFF
BRAND NAME SOFT CONTACT LENSES $150.00 pair
insight optical ltd.
1314-A GOVERNMENT ST. 388-9722
3-22

• a sale so outstanding, it can happen only twice a year •
Spring Saba Days
PERSONAL SHOPPING ONLY
SALE STARTS THURS., 22nd and runs through SAT., MARCH 31st

KIDDIES' KORNER
Special Purchase from a Leading Manufacturer. All Beautiful Spring and Summer merchandise.
Girls' Raincoat. Sizes 2 to 6x. Limited quantities. Reg. $30. Sale 9.99
Special T-Shirts, Special. Patterned. Sizes 2 to 3x. Reg. $4. Sale ..... $1.
Boys' Shortall. Blue denim. Zip front. Short sleeves. Sizes 2 to 3x. Reg. $16. Sale 10.99
Overalls. Seersucker. Pink or blue and white stripes. Sizes 2 to 3x. Reg. $20. Sale 12.99
Baby Girls' Overall. Red and white check. Dome leg. 12, 18, 24 mos. Sale 11.99
Dress and Panty. Perma press cotton. Sizes 12, 14, 18 mos. Reg. $16. Sale 10.99
Nylon Jacket. Flannelette lined. Red, white and blue. Sizes 2 to 3x. Reg. $13. Sale 8.99
SHOP EARLY FOR BEST SELECTION
Not all sizes and colours in every style.

UMBRELLAS
Prints and plains in 100% nylon in these Telescopic Umbrellas. Assorted colours. Sale 6.50

Saba's
1130 DOUGLAS IN VICTORIA
AND AT
622 GRANVILLE
PARK ROYAL
AND LANSDOWNE PARK
IN VANCOUVER.

SPORTSWEAR
Blouses, ⅓ OFF. Lovely spring and summer samples. Qiana, printed and plain poly sheers. Sizes 6 to 16.
Co-ordinates, ⅓ OFF. Crisp polyester stretch poplin in a fresh red, navy and cream group.
JACKETS ..... Reg. $55. Sale $36
BLAZERS ..... Reg. $60 Sale $40
VESTS ..... Reg. $33. Sale $22.
PANTS ..... Reg. $32. Sale $21.
SKIRTS ... Reg. $33 to $45 Sale $22.-$30.
Large Broken Assortment of Sportswear Co-ordinates including JACKETS, SKIRTS, PANTS, VESTS & SWEATERS. Wools, polyesters, qiana, cotton. Wide range of new spring colours. ..... NOW ⅓-½ OFF

RAINCOATS ⅓ OFF
Fashion Rainwear in nino and polyester cottons. Loose or belted stylings. Some with detachable hood. Wide range of colours. Sizes 4 to 14.

DRESSES 25% OFF
Your opportunity to choose a new spring dress from our regular stock of better dresses in this season's newest stylings & fabrics. Day and late day wear in subtle or dramatic colourings. Sizes 6 to 16.

LINGERIE
Van Raalte Slips. in 2 styles. Famous, non-cling satin suavette antron III with fluted hemline, from our basic regular stock.
½ Slip. Champagne and cafe au lait. Sizes S. M. L. Reg. $8. for x-Tall. $9. for xx-Tall. Sale 6.49
Full Slip. Adjustable built-up shoulders. Tall and x-Tall. Sizes 32-38. Reg. $13. Sale 10.99
⅓ OFF
Loungewear and Housecoats. A Special Purchase from one of Canada's leading manufacturers. Better quality cotton patio fashions.
2-Piece Lounge Sets. Elegant, printed polyesters. Terry and velour.
Loungers. Petite, Small, Med. and Large. Reg. $30 to $75. Sale ..... 19.99 to 49.99

ACCESSORIES
Isotoner Gloves. A welcome special on these very popular gloves. Black, navy, bone and beige. One size. Sale ..... $15.
Leather Gloves. Unlined. Sporty, driving styles. Assorted browns and black. Size 6 to 7½. Reg. to $20. Sale 14.99
Travel Bags. Special Purchase. "Lama" type vinyl finish. White, navy, taupe, beige. Sale ..... $25. to $28.
⅓ to ½ OFF
Leather Bags. Reg. $28. to $96.
Patent Clutches. For spring in black, brown, bone, wine. Reg. $20. Sale ..... $15.
Shawls. 100% acrylic in beige or white. Imported from Italy. Washable. Reg. $17. Sale ..... $9.

HOSIERY AND FOOTWEAR
Whisper All-Sheer Pantyhose. SPECIAL PURCHASE. Sandal foot. 4 popular shades. S. M. L. and XL. Reg. 1.79 pr. Sale ..... 1.19 pr., 3 prs. 3.50
Whisper Panty and Hose-in-One. Reinforced toe. 3 colours. S. M. and L Reg. 1.89 pr. Sale ..... 1.29 pr., 3 prs. 3.79
Super Support Stockings. Three fashion colours. Nylon and lycra for comfort and to aid problem legs. Sizes 1, 2, 3, 4. (8½ to 12). Sale ..... 2.49 pr.

SLIPPERS
These Terry Mules are just wonderful for packing in your suitcase. Machine washable. Stitching across vamp. Whie, champagne, pink and blue. Sizes S. M. and L. Sale ..... 3.29 pr.
3-21

New Modes in SELBY

ARCH PRESERVER AND EASY-GOERS
The fashion shoes with built-in comfort
Always at King's
1453 DOUGLAS ST.
3-13

One HOUR "MARTINIZING" CERTIFIES THE MOST IN DRY CLEANING
8 LOCATIONS
Here's what One-Hour Does for Every Garment whether you leave it 3 days or for one hour . . .
- Cuffs and pockets are thoroughly cleaned.
- Buttons, belts, etc., are given special treatment.
- All materials are automatically treated with approved fabric conditioners.
- Spot removal prior to actual cleaning.
- A separate dryer gives that fluffing action that you appreciate.
- Personalized packaging protects your "MARTINIZED" clothing.

Fresh as a flower in just one hour
3-18

Library table opens door for collectors

By MARILYN HOFFMAN
Colonist-Monitor News Service

NEW YORK — The wit of the unexpected accent piece can bring both lilt and utility to a room. Such is the case of the old library table of uncertain vintage, provided you can find one these days.

They turn up from time to time in second-hand and thrift shops, flea markets, junk stores, and sometimes even in antique shops.

The Charity Thrift Shop in midtown New York, however, is getting fewer and fewer such tables, the shop manager says, "because people are waking up to how useful they are, and they aren't being given away so often."

PLENTY were discarded, however, in the years since the Second World War, when they were considered clunky, oversize, and old-fashioned.

When I grew up in the Middle West, a large, sturdy, mahogany library table, with ebony finish, two drawers, and a stretcher shelf for magazines below, was the *piece de resistance* in the very middle of our living room. It got moved later to my bedroom, where it became my high school study desk, but it later disappeared under a coat of white enamel and was demoted to the back porch for flower arranging.

SUCH WAS the fate of a lot of library tables. Yet, a small version of that same table was on the sidewalk in front of a New York junk-cum-antique shop the other day, with a price tag of $65 on it. The dealer said he saw very few and that young couples, having discovered their versatility, snapped them up in a hurry.

THE TERM "library table" is a general one, usually referring to a large table suitable for writing or reading in a library. They have been in use since about 1725, and they are usually rectangular in shape. They can be boxy with four chunky legs, or the tabletop can be set on two pedestal legs with bulbous Jacobean turnings. Some golden oak library tables were made with pierced refectory-type bases.

George Grotz, author and antique collector, once wrote, "If you look hard, you can find old library tables, carved and intricate, and in a way so ugly they have the heavy character that adds just the right 'anchorage' to a room."

THOSE old narrow hallway pieces, whether termed library or console tables, are just as useful today as yesterday against a long, empty wall.

Just for fun, we did a little comparing of prices in Montgomery Ward catalogs. The 1895 catalog featured a 32-by-44-inch library table, weighing 90 pounds, and of "quality oak, highly polished," for $9. A smaller, 50-pound version sold for $6.40. There is no comparable table in the 1978 catalog, but a slightly reminiscent solid hardwood trestle table, 36 inches wide and 58 inches long, sells today at $189.95.

SKETCH artist Ann Matthews (shown right) discovered old library tables used in a number of ways. A West Coast homemaker places her library table behind the sofa, away from the wall, and uses it for decorative objects. It is useful for buffet serving on occasion and sometimes for desk work, as well.

One old table has been cut down to coffeetable height and antiqued a heavy gray-white. It is used in a living room with a distinctly "country" feeling in front of a large sofa, upholstered in big plaid, and flanked by two wing chairs.

A library table now is an important part of a family room in Iowa, which was made by enclosing a porch. It serves as a desk for members of the family.

Library tables return to living rooms, hallways, dens

Indian books under probe

KELOWNA(CP) — The federal Indian affairs department will begin an investigation April 1 into the accounts and financial records of the Westbank Indian Band near here, the band's chief said Tuesday. A petition was circulated among the band last week which called for the dismissal of Chief Ron Derrickson, claiming the band council had mismanaged the band's affairs.

THE ACES® IRA G. CORN, JR.

"He that will not reason is a bigot; he that cannot reason is a fool; and he that dares not reason is a slave." – William Drummond.

NORTH 3-17-A
♠ 10
♥ 10 7 2
♦ K J 2
♣ A J 10 8 5 4

WEST
♠ A Q 7 5
♥ 8 6
♦ 10 7 5 4
♣ K Q 6

EAST
♠ J 9 8 6
♥ A 9 4
♦ 9 6 3
♣ 7 3 2

SOUTH
♠ K 4 3 2
♥ K Q J 5 3
♦ A Q 8
♣ 9

Vulnerable: East-West. Dealer: South. The bidding:

South	West	North	East
1 ♥	Pass	2 ♠	Pass
2 ♥	Pass	3 ♥	Pass
4 ♥	Pass	Pass	Pass

Opening lead: Six of hearts.

Declarer was none of these in his play of today's deceptive game. Nevertheless, a very unusual duck by the defense left declarer with a very poor score.

West led a trump against the heart game and East's nine went to declarer's jack. Declarer led his club nine towards dummy and West (Juanita Thorpe of Westminster, Colo.) found the nerve to play her six. She was defending against the eventual winners at a national tournament and she was looking for an unusual result.

And that's exactly what she got.

Declarer (Grant Baze of San Francisco) won with dummy's club ace and ruffed a club, West dropping the queen. Declarer continued with the heart king, which East refused again, and a low diamond was led to dummy's jack.

Next, the jack of clubs was passed for a ruffing finesse against East's "marked" king and it was West who won with a startling king.

A diamond exit went to dummy's king and clubs were continued to salvage the game (if East ruffs in, dummy's heart 10 becomes an entry). However, the damage had already been done.

When competing pairs played the same contract, West split the club honors on the first lead and those declarers managed an easy overtrick by ruffing two small clubs, giving the defense only one heart and a spade.

An interesting defense. West's audacious play gave declarer good reason to fail, but his team had enough in reserve to go on to win the event.

KNITTING'S TOO MUCH bother? NOT WITH A brother KNITTING MACHINE!
Eve OF VICTORIA
385-0517
105-733 Johnson (Maynard Court)

After the game, good times at Barry's family steak house
ON TAP
In the Red Lion on Douglas.
Licensed Premises

HELP!
Our parents have split up, but we don't want to: they will be broken hearted to let us go but have to: WE ARE 3 ADORABLE HOUE CATS, all spayed, have had all shots, and we come complete with carrier tags, collars, basket, food, toys, etc. Please help us, we are a lot of fun, and will be good company.
ALSO
OUR FRIENDS TIPPY (a male Maltese cute little dog) and SANDY (a beautiful male Pom) who are full of fun and mischief, need a home together. Complete with leashes, collars, toys, bones, etc.
386-9829 BRENDA

Woodward's
PERM SALE
MARCH 19-31
BOOK NOW
RAYMOND salons

Because little feet deserve the best...
Choose your Savage shoes from Woodward's. Savage knows the importance of good fit for growing feet — and at Woodward's you'll find an excellent range of Savage shoes in widths for children and infants. Shown here are just 3 styles from our large collection — come in and outfit your little ones today.

A. "Bib" Black patent T-strap, in C & D widths. Infants' sizes 5 to 8, child's sizes 8½ to 12, misses' sizes 12½ to 3.
Infants' 16.98
Child's 21.00
Misses' 22.00

B. "Nancy" Navy or tan leather T-strap, wedge sole. C & D widths. Infants' 6 to 8, child's 8½ to 12, misses' 12½ to 4.
Infants' 17.98
Child's 21.00
Misses' 22.00

C. "Louis" Wedge sole Oxford style in 4 widths. Teak leather in infants' C,D & 2E; children's in B,C,D & 2E. Navy leather in C & D widths all sizes.
Infants' 6 to 8 17.98
Children's 8½ to 12 21.00
12½ to 4 22.00

Woodward's Children's Shoes
Woodward's The Store That Has It All!
Woodward's Mayfair, phone 386-3322.
Store Hours: 9:30 a.m.-5:30 p.m. Monday to Saturday.
Evening shopping Wednesday, Thursday and Friday nights 'til 9:00 p.m.

• a sale so outstanding, it can happen only twice a year •
Spring Saba Days
FASHION FABRICS FASHION FABRICS FASHION FABRICS FAS
This is "THE" special Time for Super Buys and Super Values. Our FABRIC DEPARTMENT has grouped metres and metres of quality fabrics into 3 terrific displays. DON'T miss it! . . . you will find the right fabric, from SHEERS to SUITINGS, for a very Special Price during our "SABA DAYS".

GROUP I
Assorted fabrics. Reg. to $5.
Sale ..... 1.99 m.

GROUP II
Assorted fabrics. Reg. to $7.
Sale ..... 2.99 m.

GROUP III
Assorted fabrics. Reg. to $9.
Sale ..... 3.99 m.

BURLINGTON PROGRAMME
Reknown for their quality and styling, these fabrics will enrich your wardrobe with lasting beauty.

150 cm. Single knit "Whirlaway"
65% polyester, 35% cotton. reg. $6.
Sale ..... 4.99 m.

150 cm. "Ambrosia" Jersey Prints.
100% polyester. reg. $8.
Sale ..... 5.99 m.

140 cm. "Poplin Plus" Suiting.
100% polyester. 15 colors. reg. $8.
Sale ..... 6.99 m.

150 cm. "Moorspell" Dress Jersey.
100% polyester. 10 colours. reg. $10.
Sale ..... 8.99 m.

150 cm. Elegant Jersey "Bright Cloud" and "Caress".
100% qiana, in beautiful soft shades. reg. $10.
Sale ..... 8.99 m.

20% OFF
90 cm. Swiss Cotton Prints.
Choose from our entire stock where every meter is an example of Swiss imported beauty and craftsmanship.
..... 20% OFF reg. price.

150 to 160 cm. Stretch Velour.
80% cotton, 20% polyester. It's the fabric of the season: Active . . . Comfortable . . . Beautifully luxurious. For robes, sportswear, etc. Colours range from brown to blue to burgundy. Wash but do not wring or spin dry. reg. $13.
Sale ..... 10.99 m.

115 to 150 cm. Linen Weaves.
Choose from Basket, Slub and Shantung weaves. Assortment includes imports from France & Switzerland. Solid shades and two-tone effects. Handwash. reg. $6. to $11.
Sale ..... 4.99 to 7.99 m.

150 cm. "Visa" Doubleknit.
100% polyester; it is specially treated for soil resistance and comfortable "breathing". Its "easy care" feature makes it a great traveller. reg. $11.
Sale ..... 8.99 m.

Saba's 622 Granville, Park Royal, Lansdowne Park, Victoria

TODAY'S CROSSWORD PUZZLE

UNITED Feature Syndicate

ACROSS
1 Acidity
5 Prize
10 Adore
14 Slangy denial
15 Show
16 "Terrible" one
17 Rocket, e.g.
19 Man's nickname
20 Greek goddess
21 Drubbings
23 Fathers
25 Orgy
26 Flat
30 Like some gasoline
34 Delete
35 Great Lake
37 Girl's name
38 — de plume
39 Myths
42 Pitch
43 Poems
45 European river
46 Greek island
48 Cuddle
50 Filled again
52 Maroons
54 Grime
55 Mended
59 Canadian city
63 Friend
64 What a yegg does: 2 words
66 Pochard
67 Gay — 68 Angers
69 Frost
70 Swamps
71 Mine find

DOWN
1 Handle
2 Egyptian
3 Fish
4 Ebbs
5 Piazza
6 Armed conflict
7 Bedouin
8 Allude
9 Itemized
10 Watch type
11 Kiln
12 Flavor
13 Chemical suffixes
18 Paint
22 — the mark
24 Cuts: Scot.
26 — and mortise
27 Wear away
28 Titles
29 Cornerer
31 Stale
32 Growing out
33 Defied
36 Concerning: Lat., pl.
40 Tears: Poet.
41 Scurries
44 Wanderer
47 — comb
49 Garland
51 Frees
53 Calyx
55 Hasty
56 Sailors' saint
57 Excuse
58 "— Mabel"
60 Hairstyle
61 Tare
62 Caama
65 Recent

L	A	M	A	R		B	O	M	B		C	R	A	B
A	W	A	R	E		A	L	A	I		H	O	M	E
T	A	K	E	S		C	O	L	D	S	O	B	E	R
E	Y	E		T	H	O	R				P	R	I	N	T
		S	T	A	I	N		S	T	R	A	N	D	S
P	L	E	A	T	S		S	P	O	I	L			
R	E	V	U	E		C	H	A	R	T	E	R	E	D
O	N	E		R	O	O	T	Y			E	R	E	
F	A	N	D	A	N	C	E	S		B	A	T	O	N
			A	D	I	O	S		C	U	T	E	S	T
R	I	O	R	I	T	A		K	A	R	E	N		
I	N	S	E	T			P	E	N	S		T	O	W
C	L	A	S	S	I	C	A	L		A	L	I	V	E
K	A	K	A		S	O	U	L		R	A	V	E	L
S	W	A	Y		H	O	L	Y		S	P	E	N	T

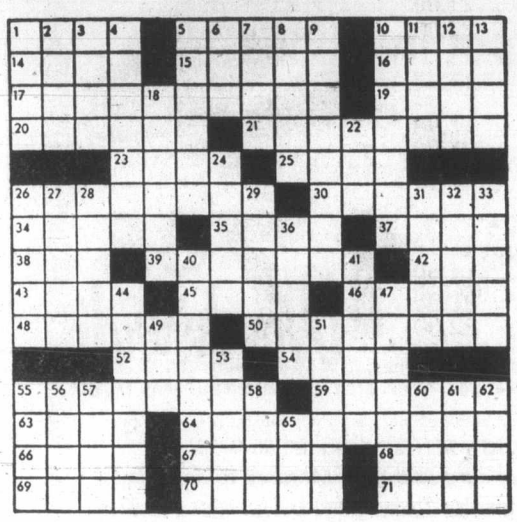

Goat gets corner of dairy market

TORONTO (CP) — Goat's milk, a dietary staple in many parts of the world, is gradually becoming more popular in the Canadian marketplace.

Because of demand, more people are getting into dairy goat farming. The increased market for goat milk products helped bring the price of the top milk-producing nanny goat at the 1978 Royal Agricultural Winter Fair's first goal auction to more than $1,000.

"Goats aren't smelly dirty animals who eat tin cans and clothes off your line," says Jack Spiers, director of the Canadian Dairy Goat Association.

SPIERS wants to change the thinking of Canadians, who until recently showed little interest in dairy goat milk products. Although more goat's milk is consumed in the world than cow's milk, the demand in Canada and the United States has been limited.

Goat's milk is the closest to human milk of any such animal product, making it more easily digestable to people, says Spiers. Persons with stomach disorders and those concerned about nutrition are willing to pay $1.40 a quart at health food stores.

The price of a good milk-producing goat is high, because there are not enough of them.

HARRY Yaychuk of Delhi, Ont., paid $1,035 for Citrine Charm, a 1½-year-old nanny goat, at the winter fair.

Yaychuk, 38, a principal at a school for the retarded in Simcoe, Ont., hopes his ribbon-winning goat will bring closer his dream of retiring to become a full-time breeder of goats and horses on his 10-acre farm.

Health food store owners say they have seen the interest in goat milk rise dramatically in the last two years.

UNLIKE U.S. goat's milk, which can be bought in raw form, Canadian goat's milk is pasteurized.

One reason for the high price of goat's milk, suggests Stan Dinsdale, owner of Sleepydale Dairy Goats in Burgessville, Ont., is that it takes a herd of 200 goats to equal the quantity of milk produced by 50 cows.

Each goat consumes three pounds of grain and half that amount of hay daily. The cost of maintaining a goat is about $150 annually.

ANOTHER problem is the lack of production plants. Because there are only eight government licensed goat milk plants in Canada, only a small amount of milk is available to meet the growing demand.

BODY RECONDITIONING done here! at your local recreation centre

TD BANK
EXTRA — EXTRA — EXTRA
Extra time to do your banking business
Thursday and Friday's right through
'till 8 o'clock at nite.
TOWN & COUNTRY SHOPPING CENTRE
3635 Douglas Street — Telephone 386-6791
TD BANK

First Lady
Ear Piercing

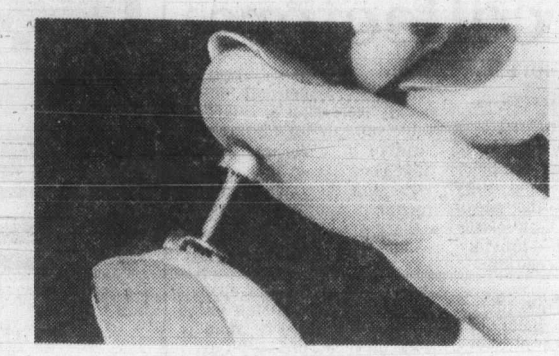

A painless clinically safe method done by trained technicians. Takes only seconds with no appointment necessary. Persons under legal age are required to have signed authorization by parent or guardian. Ears pierced with:

Surgical stainless steel studs	8.99
Gold plated studs	9.99
Sparkling birthstone studs	12.99

Special bonus offer: Have your ears pierced and receive a bottle of First Lady Skin Care Antiseptic, at no extra charge. Offer expires Sat., March 31.

Wigs, Floor of Fashion

EATON'S

Horse Happenings

By MARILYN McCALL

Seven young British Columbian riders recently returned from Toronto, where they, and their quarter horses, participated in a Canadian Youth Team tournament. The B.C. riders placed third, two points behind first place Alberta, and one point behind second place Ontario.

Five other participating provinces — Quebec, Manitoba, Saskatchewan, New Brunswick and the Maritimes — placed behind the B.C. team. Team members were Cheryl Dunsmore, North Vancouver; Tami Link, Surrey; Brenda Sinser, Langley; Sharon Beaulieu, Prince George; Kirk Walton, Port Alberni; Greg Gumm, Fort Fraser; Ricky Riddell, Langley.

THE TOURNAMENT was once again held in conjunction with Quarterama, Canada's largest quarter horse show, in Toronto. B.C. riders were coached through the four days by Aldergrove-based trainer, Bob Grimshaw. Three members placed first in one of their particular team events. Riding Deep Commander, Cheryl Dunsmore was first in western riding. First place in western horsemanship went to Tami Link and Chocolate's Bet. Brenda Sinser, riding Chugwater, was first in reining.

CHERYL DUNSMORE was also second in western pleasure and fourth in showmanship, again on Deep Commander. Third in the stake race went to Kirk Walton, mounted on Tinky's Vic. Tami and Chocolate's Bet collected a third in reining. Riding Bolarkey, Greg Gumm was third in western riding and fifth in western pleasure. Sharon Beaulieu rode Newton's Mark to fifth in pole bending.

Several of the team members also entered open youth classes where they made an excellent showing. Tami Link rode Chocolate's Bet to fifth in youth western horsemanship (14 to 18), a class of 118 entries, and to fifth in youth western plasure, a class of 129 entries. Sharon Beaulieu, riding Newton's Mark, placed third in the youth stake race. Mounted on Tinky's Vic, Kirk Walton raced to seventh in the youth stake race. Third in youth western riding went to Greg Gumm and Bolarkey.

THE CANADIAN Equestrian Federation 1978 provincial championship awards for B.C. have been announced, and will be presented at the Town and Country Inn, March 31 in Delta. Several island riders were among the announced winners. Nancy McMinn and Hayden are reserve champions in the owner-jumper division. In amateur-owner hunter, Terry Hanna and Solo Flight are reserve champions.

Jackie Robertson and Cocoa tied for the championship in pony jumper. Reserve champion in dressage — medium is Fran Joyce, who rides Belor. Aimee Shold is reserve basic seat A equitation champion. Reserve basic B equitation champion, and reserve hunt seat B champion is Tracey Madson. Kirk Walton is reserve stock seat B champion.

PAT WYSE, a trainer from Montana, will be making a return visit to Victoria to give a clinic over the Easter weekend and following week — April 15 to 19. There will be two two-hour clinics per day, with a maximum of 15 riders in each. The course includes a new film presentation and lecture, and will take place in a riding ring in the Central Saanich area. For more information, or to register, plase phone Marion Szepat at 652-3397 or Lola Thornton at 479-2737.

COMING EVENTS

March 25: Schooling show — Seaward Farms, 652-2050.

March 25: Vimy Western Riding Club competition trail, 11 a.m. rain or shine. Crofton, 748-3689 or 478-2140.

March 31: TAHSHA schooling show — K&M Stables, English flat — enter day of show. Come as you are, 658-5725, 10 a.m.

April 1: VI Appaloosa Horse ClubApril Fools' competition trail ride, 10:30 a.m. Beaver Lake riding ring, rain or shine, 479-1766 or 479-5750.

April 1: Hunt Valley schooling show, jumping, 652-3643.

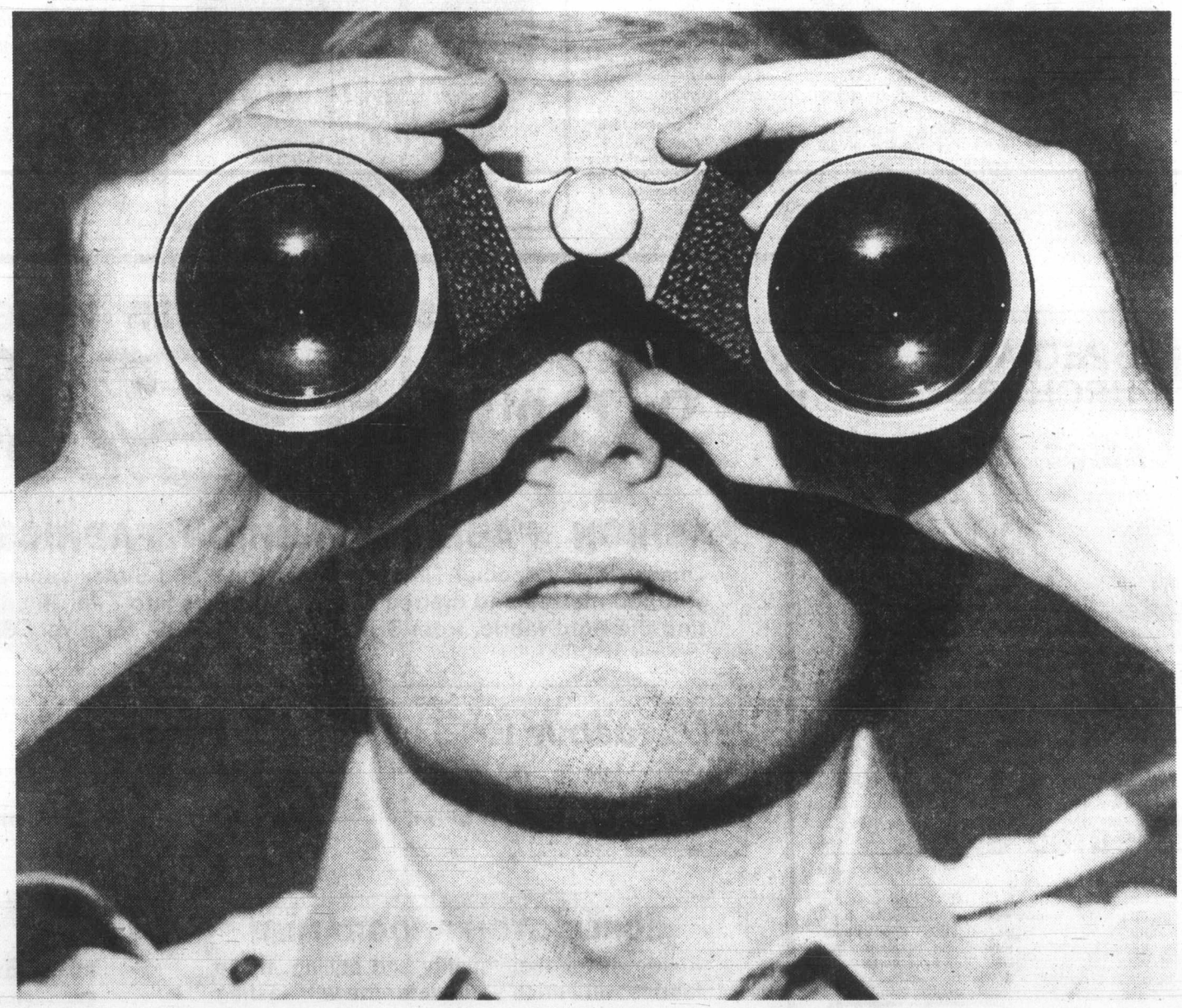

Last year, Terry Stern helped save millions of dollars from going up in smoke.

Last year in B.C. over 65,000 acres of prime timber were completely destroyed by forest fires.

That amounts to about 9 million dollars worth of timber. Timber that belongs to the people of B.C.

Fortunately, because of Forest Rangers like Terry Stern, the loss wasn't as bad as it could have been.

He spends a great deal of his time watching the horizon for that first trace of smoke so the B.C. Forest Service can try and stop a fire before it has a chance to spread.

Terry takes pride in knowing he's helping to protect a most valuable and essential resource to the people of B.C.—our forests.

Terry is only one of the more than 43,000 members of the B.C. Government Employees' Union working for you all over the Province.

At all kinds of jobs.

Under all kinds of working conditions.

All people whose skill, experience and dedication have made our provincial public employees among the most efficient anywhere in North America today.

And that's something to be proud of.

The B.C. Government Employees' Union

We're working for you.

Don't Miss This Super Semi-Annual Event That Saves You Money All Year Round

Fields

Sale Starts Thurs. Mar. 22
Thru Sat. Mar. 31st

DOLLAR DAYS

OUR FAMILY FASHIONS COST YOU LESS!

Ladies' New Spring Dresses

Easy-care Looks in 3 Lovely Styles

10.77 Sale

100% polyester in asst'd prints, sizes 12 to 20.

NEW SPRING ARRIVALS!

Spice up Your Wardrobe with Sporty T-Shirts for Ladies

2 for $10

Wash and wear poly/cotton knit or spun polyester. Short sleeves, cap sleeves, and sleeveless styles. Pastel spring shades in sizes S.M.L.

Lee Denim & Corduroy Jeans for Men

"1st Quality & Latest in Styles"

Washed Denim "Sanfor Set Treated"

Reg. 24.95 and 25.95 **19.88** special offer

Jean fit boot cut in 100% cotton. Sizes 28 to 36.

Corduroy Jeans

Reg. 22.95 **17.88** special offer

Cotton/polyester, 5 pocket jean styling with flare legs. Navy, brown or antelope. Sizes 28 to 36.

SAVE 23%

Fashion Looks for Spring

Popular Style Ladies' Skirts

Reg. 12.98 **9.99 Sale**

Wrap, peasant, swing and other styles. Asst'd patterns and fabrics. 28" to 30" length in sizes S.M.L.

SPECIAL! FASHION T-SHIRTS FOR LADIES

$2

Many styles, colours and fabrics to choose from. Shiort or long sleeve in sizes S.M.L.

Save on Men's Drill Work Pants

Reg. 5.98 **4.44 Sale**

Full cut with 2 back, 2 front pockets. Olive green in sizes 32 to 40.

Hard-Wearing Denim Work Jeans

Reg. 8.98 **6.88 Sale**

Durable cotton denim with straight legs.

SPECIAL PURCHASE Ladies' Bras

2 for $5

2 basic styles, asst'd fabrics. Mostly white. 34-40, A, B, C in the group.

Our No. 1 Best Seller! Pull-On Pants for Ladies

Reg. 9.98 **8.44 Sale**

100% polyester with shirred waist. Black, brown, navy blue or rose. Sizes 10-20.

Rugged Bib-Front Overalls for Men

Reg. 11.98 **8.88 Sale**

Stripe or blue denim, zip or button fly front. Adjustable straps, 4 pockets.

Men's Wash & Wear Coveralls

Polyester/cotton with two way zip for convenience. Olive green. **14.88 Sale**

Work Socks for Men

2 for $3

Men's White Sport Socks

2 for $3

Cotton/nylon with crew top.

Great Savings Men's Briefs

$1 pr.

Polyester/cotton, regular cut.

OUTFIT YOUR BOYS & GIRLS FOR SPRING & SAVE!

Girls' 2 to 6x Pleated Skirts

Reg. 3.98 and 4.98 **$3**

Canadian made of 100% polyester, red and blue.

Girls 2 to 6 Sundresses

SAVE 37% to 49% Reg. 3.98/4.98 **2 for $5**

2 pretty styles in cotton or polyester, plains or prints. Limited quantities.

Boys' 2 to 6X Sport T-Shirts

Reg. 3.29 & 3.49 **2 for $5**

Polyester/cotton blend.

Boys' 8 to 16 Striped T-Shirts

SAVE 37% Reg. 3.98 **2 for $5**

Polyester/cotton in bold and narrow stripes. Crew neck style in asst'd colours.

SAVE 43% on Infants Fancy Socks

Reg. 89¢ **2 pr. for $1**

Brushed acrylic. Asst'd colours

Boys' 2 to 6X Hooded Sweatshirts

Reg. 4.49 & 4.98 **$4**

100% acrylic in royal or red.

Boys' 2 to 6X Denim Jeans

Reg. 4.49 & 4.59 **2 for $7**

100% cotton, ½ boxer.

Boys' 8 to 16 Brushed Denim Jeans

$6

Western style, ½ boxer waist or regular style.

OUR VALUES BOOST YOUR BUDGET!!

Star Wars Sheet Sets

21.99 set

Double size easy-care polyester/cotton, includes bottom fitted, flat top and 2 cases.

King Size Bath Sheets

9.99 ea.

Save on Bath Mats

2.99 ea.

Easy Care Blankets

7.99 ea.

Dish Cloths

4 for $1

North Star Joggers

Men's **13.77**

Blue-Yellow or Brown-Beige Sizes 6½-12

Boys' **12.77**

Colours as above in full and half sizes 1 to 6.

master charge · CHARGEX · VISA

1420 DOUGLAS, DOWNTOWN ESQUIMALT PLAZA BELMONT CENTRE

WHILE QUANTITIES LAST

3-21

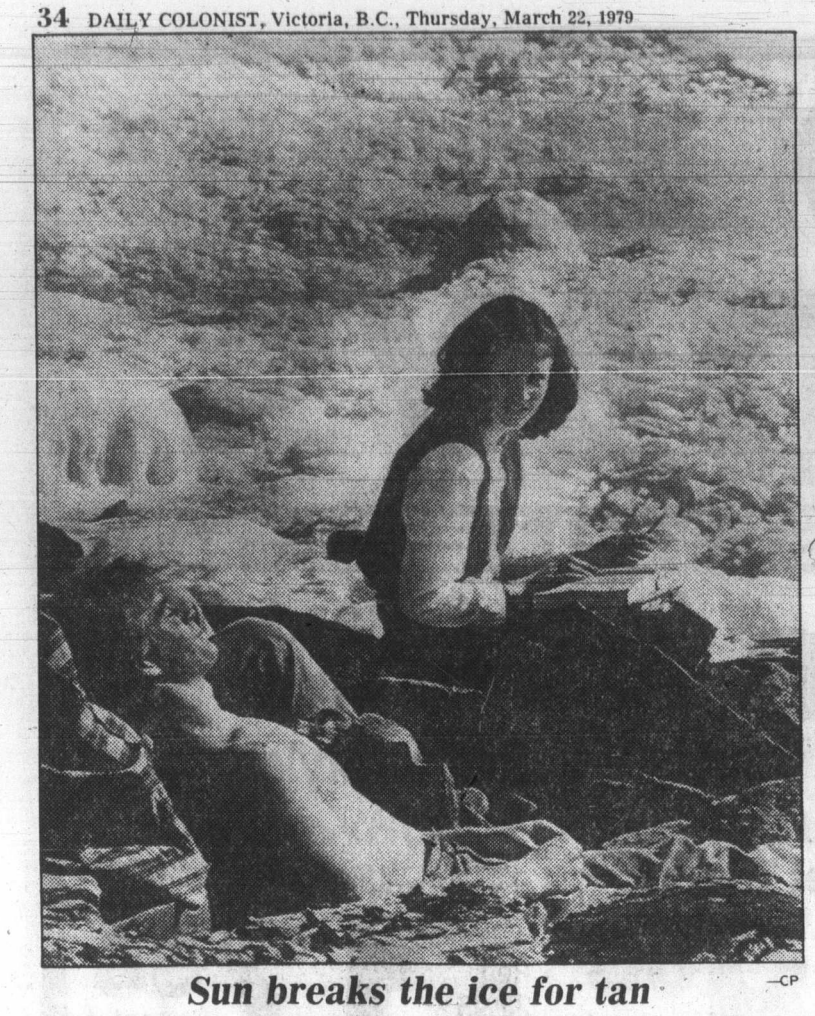

Sun breaks the ice for tan

—CP

Queen's University student Allison Fellows seemed a bit amused as fellow student George Knowles got carried away with warm sunshine that shone down on Kingston, Ont., area. Despite ice-covered Lake Ontario, Knowles bared chest and began working on spring tan along rocky shoreline.

Sewerage study on Cordova Bay faces rough ride

A proposal to spend $325 on a preliminary study of alternative waste disposal systems in Cordova Bay could be in for a tough ride when the issue is discussed by Saanich council April 2.

A recommendation by council's planning committee squeaked through 4-3 Tuesday on the strength of Ald. John Mika's tie-breaking vote. (Mika was substituting as chairman for vacationing Ald. Sandy Noel).

Ald. Howard Sturrock, a former consulting engineer, was opposed to spending the money on grounds that "it will only give us a proposal that we spend $10,000 on a more detailed report."

The B.C. Research Council said in a letter to the committee that the $325 would cover expenses and site visit to assess the situation and calculate the cost of a study aimed at presenting various solutions.

Mayor Mel Couvelier said before any such study was undertaken it was essential to know future population growth.

No one could give accurate advice on sewering an area before the population to be served was determined, he contended.

"It's beyond my comprehension how we can expect anyone to come here for a day and assess a given situation. All we will get for our money is a report on the topography of Cordova Bay," he said.

Ald. Irene Block argued that the amount to be spent was not a lot to risk to obtain information.

"We have a serious sewage problem in Cordova Bay," she said. "It's something which requires a solution and I'm for spending the money."

Neighbors accept coup

BRIDGETOWN, Barbados (AP) — Barbados, Guyana and Jamaica have recognized the Grenada revolutionary government, a week after a pre-dawn coup toppled Eric Gairy as prime minister. Maurice Bishop, a moderate leftist and coup leader, urged Grenadians to put the tiny Caribbean island on a sound footing.

YOUR NEW BOTTLE EXCHANGE
KENS BARRELS & SCRAP METAL
383-1328 526 David St. (off Gorge)
3-22

Brand New Car Loans

12½%*
TERMS UP TO 42 MONTHS.
*Interest calculated monthly. Rate subject to change.
the Permanent
Canada Permanent Trust Company
Canada Permanent Mortgage Corporation
We'll always be here to help you make it.
1125 DOUGLAS ST., VICTORIA, B.C. V8W 2V6. TEL. 386-1361
1551 CEDAR HILL CROSS RD., VICTORIA, B.C. V8P 2P3. TEL. 477-7216

Provincial Court

A 42-year-old Esquimalt man charged with second-degree murder made two brief appearances in Victoria provincial court Wednesday and was remanded one day to fix a date for a preliminary hearing.

George Ronald Wyatt, of 104-1007 Esquimalt, is charged in the beating death of 46-year-old Charles Emmanuel John Devine, of 5-902 Esquimalt. Devine was dead when Esquimalt police arrived at Wyatt's apartment suite Monday morning following a call for an ambulance.

Lawyer Scott Marshall told Judge Fred Green that David Wilson would be acting as defence counsel for Wyatt and requested the one-day adjournment.

•

Green ordered a further postponement in the sentencing of a 21-year-old Victoria man who pleaded guilty to a charge of wounding a 19-year-old University of Victoria student Dec. 11 with intent to maim or disfigure.

William Bruce Tucker, of 1300 Yates, was originally charged with attempted murder and armed robbery in a stabbing incident at the Yates Street apartment block where he and his victim, Ana Ganhao Santos of Cassiar, had suites across the hall from each other. Defence lawyer Robert Johnston entered a guilty plea to the lesser-included offence of wounding with intent Feb. 20 and Green remanded Tucker until Wednesday for pre-sentence and psychiatric reports.

However, Green felt there was inadequate information available Wednesday and adjourned the sentencing until April 9.

The victim testified during a preliminary hearing that she counted 22 stab wounds from the attack.

•

An 18-year-old was charged with a break-in Wednesday morning at the Gorge Vale Golf Club in Esquimalt.

Glen Edward Demacedo, of 919 Forshaw, was charged with breaking and entering the clubhouse at 1005 Craigflower.

Defence lawyer Ken Kjellander elected trial by judge without jury on Demacedo's behalf and a preliminary hearing date of May 4 was set.

Demacedo was released on his own recognizance in the sum of $500.

•

A 21-year-old who was part of a group of rowdy youths in the 1100-block Old Esquimalt Road on March 2 was fined $100 after he pleaded guilty to causing a disturbance.

Crown counsel Robert Mulligan told the court Darrell Thomas Fink, of 1216 Rockcrest, was arrested after Esquimalt police arrived shortly after 11 p.m. and saw the group damaging signs, removing manhole covers and smashing beer bottles on the street.

•

Fined for drinking-driving offences were: Graham Arthur Arden, 43, of 911 Neff, $300; Leonard George Hayes, 28, of 430 Owens, $275; and Joanne Marie Theresa Smith, 23, of 2614-B Peat, $150.

Path uncertain for fixed terms

Fixed-term appointments for administrators in Greater Victoria schools lie ahead, but no one knows just yet how far ahead, or how long the terms will be.

The school board Monday approved a policy declaring that all appointments of teachers or others to leadership positions in the schools, including the posts of principal, vice-principal, head teacher or administrative assistant, would be by written agreement for a specified term, with the terms to be specified in school board regulations.

The policy takes advantage of a recent change to the Public Schools Act permitting term appointments for school administrators.

Although the school board has discussed a five-year limit for vice-principal appointments, no terms are in effect at the moment.

The new policy has been discussed with the Greater Victoria Teachers' Association, president Trevor Calkins said Monday. So far no numbers have been attached to it, but the GVTA anticipates some difficulties when the school board attempts to fix the number of years for which appointments should run, he said.

Sears Save $60
Kenmore 'Free Arm' makes it so simple
299.99 Reg. $359.98

Extra features usually found on more expensive machines like 12 different stitches, power reverse.
Extra value . . . take advantage of this outstandingly low price.
Extra long guarantee . . . 25 years on aluminum head, 2 years electrical.
Slip base off, place your work on the Free Arm and work rotates smoothly in front of you!
Built-in 4-step buttonholer makes any size.
Blind hemmer for invisible seams.
20R 081 560

Buy KENMORE Appliances with Confidence
You get these Kenmore customer benefits:
1. Customer satisfaction
2. Service is available nationwide
3. Delivery and installation are always available on your Kenmore appliances
4. Quality and dependability
5. Wide selection
6. Sears has a credit plan to suit most every need
Ask your salesperson for full details.
Kenmore. Solid as Sears

See the Free Arm Machines demonstrated daily at Sears. Perfect for all those difficult-to-get-to places like cuffs, collars, set-in sleeves.

Save $50
Floors, walls, draperies . . . Powermate does it all!
259.99 Reg. $309.99

Extra-wide Powermate head beats out, sweeps up dirt; side suction cleans right up to walls.
Handy accessories for cleaning walls and furniture — takes care of dusting chores, too.
Touch-toe control adjusts to 4 pile heights.
Automatic cord rewind stores 19.5' cord snag-free.
Full-width, step-on, Ride-Along caddy.
Edge-clean control cleans right up to walls, baseboards.
20R 032 895

Charge it on your All Purpose Account

Sears: Sewing Machines and Vacuums (20). Phone Enquiries: 595-9111. Advertised prices in effect now through 5:30 p.m. Saturday, March 24, while quantities last.

Simpsons-Sears Ltd.
'Reg.' and 'Was' refer to Simpsons-Sears Ltd. prices

Forests' glory starting

KELOWNA(CP) — The glory days of forestry in the province are just beginning although the days of great abundance may be gone forever, B. C.'s chief forester said this week.

Bill Young told delegates to a Canadian Forestry Association seminar that the province's new Forests Act calls for government and industry to invest more in the future of forest resources than ever before.

The forest service was now required to prepare a five-year program to increase productivity of forest and range resources, he said, as well as restocking and rehabiltating forest land.

The Forest Act, proclaimed last year, also provides a clear written statement of the objectives, purposes and functions of the provincial forests ministry, Young said.

Infamy helps duo dance toward job

MONTREAL (UPC) — Two French sisters facing complicity after the fact charges in the slaying of a city policemen have found some benefits in the sudden infamy that followed their arrest in Puerto Rico.

Maude and Patricia Chauvin, 29 and 23, began work this week as topless dancers and hostesses in a northend bar and both the girls and their new boss say the publicity helped them find each other.

The blonde sisters are scheduled for another kind of appearance today when they have a date in court. Also appearing will be Pierre Renaud, 25, with whom they were travelling when the trio was arrested in San Juan.

Renaud and his brother, Michel, 28, who was arrested in San Diego, Calif., are charged with first degree murder in the death Feb. 16 of Constable Rene Vallee, 27, who was killed following an armed robbery at a private home.

"I guess one of the good effects of this whole affair is that the publicity has brought us offers from so many clubs," the younger Chauvin sister said.

"We hope they'll bring in more business," owner Salvatore Gervasi said.

The girls, who opened in green spangled tops and skinny bikini bottoms, said their jobs include topless, nude and erotic dancing.

"We'll be able to use some of our own ideas here," Patricia said.

"We hope we can bring some class here and with it some class customers ... you know, the type that likes to drink cognac and doesn't treat you like trash."

Celebrated Ritz bought by Arabs

PARIS (UPI) — The celebrated Ritz hotel on Paris' Place Vendome has been acquired by Arab financial interests, hotel management sources confirmed.

Sources said the British company owning the Ritz sold the majority interest two weeks ago to Ritz Paris Holding Ltd., a predominantly Arab company with headquarters on the English Channel island of Jersey.

The new owners represent chiefly Saudi Arabian and Lebanese interests, including the Compagnie des Palaces Internationaux, which in 1978 acquired control of the Royal Monceau hotel in Paris and the Dorchester hotel in London, informed sources said.

The Ritz was founded in 1898 by Cesar Ritz, a Swiss citizen. Other large Paris hotels bought by Arab interests in recent years include Le Meurice, Prince de Galles, and the Grand Hotel on Place de l'Opera.

French sisters in dance costume —CP

Sears

Installed Carpet Sale

A great selection of first quality carpets in your favourite styles and colors. Over 100 on sale now!

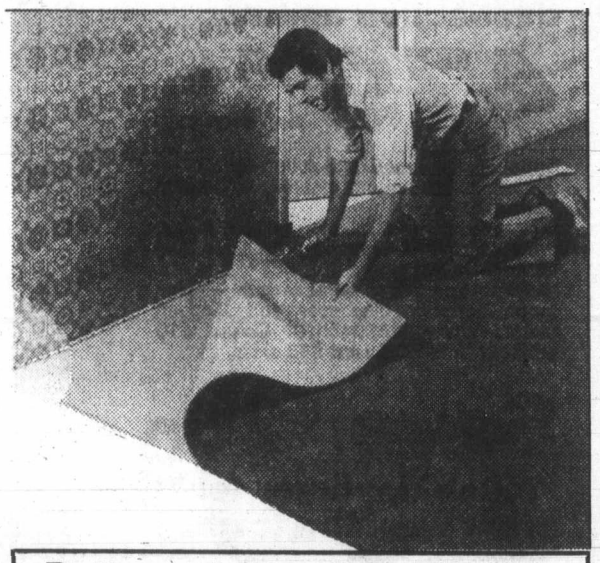

Rugged ribbed needlepunch
8.29 sq. yd. Reg. $8.99 installed
installed
"Club Court". Features 100% polypropiene pile. Won't rot or mildew. Foam rubber backing. 7 beautiful colors to match any decor. Recommended for use anywhere in the home. Approximately 12' wide. Save! 37R 021 210C

Textured multi level
11.49 sq. yd. Reg. $12.49 installed
installed
"Regal". 100% nylon pile. Gracefully sculptured for beauty. Easy to maintain. Attached rubber undercushion. Recommended to use anywhere in the home. Choice of 6 multi colors. Approximately 6' wide. 37R 018 160C

Hardtwist style
15.78 sq. yd. Reg. $17.68 installed
installed
"Servistwist Mk II". Our best selling twist carpet! 80% Acrilan® acrylic and 20% nylon pile. Resists stains, spots, matting and crushing. Moth-proof and non-allergenic. In 9 decorator colors. Approx. 12'w. 37R 011 140C

Dense Saxony plush
19.28 sq. yd. Reg. $22.68 installed
installed
"Newport". A dense, bright textured carpet. Fortron® (50% Fortrel® polyester and 50% nylon) pile. Most stains wipe off with a damp cloth. Anti-Soil, Anti-Static treated. In 13 beautiful colors. Approx. 12'w. 37R 013 620C

Multi level cut and loop
19.28 sq. yd. Reg. $25.68 installed
installed
"Shadow Play". Luxurious carved effect carpet. 100% Du Pont nylon pile. Yarn heat-set for texture retention. Easy to maintain. Use anywhere in the home. In 14 decorator colors. Approximately 12'w. 37R 012 100C

Luxury quality Saxony plush
26.29 sq. yd. Reg. $29.69 installed
installed
"Cumberland". 100% Acrilan® acrylic pile. Easy to maintain. Most spots and spills remove with a damp cloth. Yarn heat-set for texture retention. In 13 colors. Approx. 12'w. 37R 013 700C

6-way Satisfaction Program teams up with these top carpet values

1 Carpet
Prices quoted are for first quality carpet with installation included. Extra charges if accessories and added services are required

2 Undercushion
Where separate undercushion is needed Sears uses only heavy duty cushion (no seconds) for comfort and for longest wear

3 Installation
Your carpet will be installed quickly and professionally by Sears. Subject to minimum labor charges for small jobs (e.g. hallways, stairs)

4 Guarantee
Peace of mind is yours when you shop at Sears because we guarantee the complete job, material and labour. We deal with any problem without fuss

5 Charge it!
Charge it on your Sears All Purpose Account. It's so very easy to have a beautiful new carpet installation. No need to wait—call us today!

6 Shop at home
If you wish you can make your selection at home. We'll bring selected samples, measure areas to be covered and give you a free estimate without obligation

Patterned level loop carpet
10.49 sq. yd. Reg. $11.49 installed
installed
"Picasso". 100% nylon pile. Sears Anti-Soil, Anti-Static treated. Sanigard® treated. Resists odors, mildew. In 14 attractive, patterned colors. Recommended for use anywhere in the home. Approx. 12' wide. 37R 016 050C

Textured casual
13.49 sq. yd. Reg. $15.49 installed
installed
"Candice". 100% nylon pile. Cut and loop construction. Subtle tone-on-tone colorations. Attached rubber back. 7 contemporary colors will match any decor. Approximately 12' wide. Buy now and save! 37R 020 070C

Saxony plush style
18.28 sq. yd Reg. $20.68 installed
installed
"Fenella". 100% nylon pile. Soft, subtly multi-colored surface. Easy to maintain. Most spots and spills remove easily with a damp cloth. Attached high density foam rubber backing. 7 colors. Approx. 12'w. 37R 013 740C

Textured high-low
19.28 sq. yd. Reg. $22.68 installed
installed
"Palmdale". Dense, lustrous cut and loop carved carpet. Fortron® (50% Fortrel® polyester and 50% nylon) pile. Anti-Soil. Anti-Static treated. In 11 decorator colors. Approximately 12' wide. Save now! 37R 012 420C

Very thick Saxony plush
20.28 sq. yd Reg. $23.68 installed
installed
"Vivienne". 100% Ultron® nylon pile with carbon core in each yarn to dissipate static build up. Anti-soil treated. Jute backing. 12 popular colors. Approximately 12' w. 37R 013 760C

Our finest Saxony plush style
30.29 sq. yd. Reg. $33.69 installed
installed
"Patique". Fortron® (50% Fortrel® polyester and 50% nylon) pile. Easy to maintain. Anti-Soil and Anti-Static treated. 14 decorator colors. Approximately 12' wide. Buy now and save! 37R 013 720C

Sears Carpets (37) Phone Enquiries: 595-9111. Advertised prices in effect now through 5:30 p.m. Sat., March 24, while quantities last.

Simpsons-Sears Ltd.

"Reg." and "Was" refer to Simpsons-Sears Ltd. prices.

3-21

ECONO-MART FOODS

OPEN SUNDAY 10 A.M.-6 P.M.

WE RESERVE THE RIGHT TO LIMIT QUANTITIES

Prices Effective Thurs., Fri., Sat. Mar. 22, 23, 24

SCHNEIDERS BEST **WIENERS** Reg. or All Beef 1-lb. pkg. **99¢**

MINUTE MAID **ORANGE JUICE** 12.5-oz. **88¢**

AYLMER TOMATO or VEGETABLE **SOUP** 4 10-oz. tins **89¢**

NESCAFE **INSTANT COFFEE** 10-oz. **4.75**

BLACK DIAMOND **CHEESE SLICES** 1-lb. pkg. **1.75**

FLUFFO **SHORTENING** 3-lb. carton **1.98**

BETTER BUY **MARGARINE** 3 lbs. **1.29**

KAL KAN **DOG FOOD** Assorted Flavors **3/1.00**

CLOVERLEAF **FLAKED WHITE TUNA** 6.5-oz. **1.29**

ROBIN HOOD **PUDDING CAKE MIX** 8.7-oz. Assorted Flavors **3/1.00**

WEST CARE **POP 'N YARN** 4-ply 100 g **89¢**

ECONO-MART FOODS
4440 West Saanich Road

HOURS
Mon., Tues., Wed., Sat. 9 a.m. to 6 p.m.
Thurs. and Fri. 9-9
Open Sunday 10 to 6

3-22

House ousts Tory MP for remark

Cossitt
. . . thorn for Liberals

Trudeau misled Commons, Cossitt charges

OTTAWA (CP) — Conservative Tom Cossitt, thorn in the side of the government for years, was suspended from the Commons Wednesday for saying Prime Minister Trudeau deliberately misled the House.

The member for the Ontario constituency of Leeds was suspended for the balance of the day—about 1½ hours.

The Liberals, New Democrats and Social Crediters joined against the Conservatives to vote for the suspension which came after Speaker James Jerome "named" Cossitt for refusing to withdraw his unparliamentary words.

Trudeau was in the Commons for the vote. Conservative Leader Joe Clark was not. The vote was 110 to 73.

Cossitt walked down the aisle, bowed to the Speaker, and then, as Conservatives clapped, walked down the centre of the Commons.

HOUSE BUSINESS, disrupted for 1½ hours, returned to normal.

The action, which came in advance of a spring general election, was recorded on television only in part. The Commons cameras did not follow the MP down the centre of the chamber.

Jerome has made clear that the television cameras are not for show purposes but only an adjunct to Hansard, the transcript of the Commons procedings.

Conservative Roch Lasalle of the Quebec constituency of Joliette was the last member to be suspended—in May, 1978.

He said Chretien lied to the people of Canada in connection with the federal government's subsidization of sales tax reduction by the provinces.

WHEN THE SPEAKER names a member the government is obliged to move a motion of suspension. Deputy Prime Minister Allan MacEachen moved the motion Thursday, expressing concern about the feelings of people watching television.

The incident delayed a speech Prime Minister Trudeau was to deliver on energy matters.

Jerome asked Cossitt three times to withdraw the unparliamentary remark which be tradition is never allowed to stand on the Commons record.

Cossitt, counselled by his Conservative seatmates, began to rise the third time but after hesitating, shook his head and sat down again. Earlier, he said he would withdraw his comment providing the prime minister qualified his statement.

THE ISSUE QUICKLY blew up after Cossitt joined a number of Conservatives complaining that the government was ignoring answers to their written questions.

The Brockville, Ont. MP personally challenged the prime minister to stand and explain why his questions about public expenditures for Trudeau's home and office had not been answered.

Trudeau did stand and reply that the question had been dealt with "in a general way" many times before.

At that point, Cossitt charged Trudeau had "deliberately misled" the Commons.

The incident provided vintage pre-election drama on television for Canadians, which deputy prime minister Allan MacEachen was quick to point out.

TORY SPOKESMEN quickly denied suggestions that the event had been staged to halt Trudeau's speech on energy. Under an all-party agreement, the emergency energy legislation was to be given third and final reading by the end of Wednesday's session.

"I said he misled the House and I believe he did," Cossitt told reporters before the vote on his suspension was conducted.

"If you believe something and you think something, then you've got to say it. I didn't swear, I didn't curse, I didn't say anything bad."

Cossitt also denied there was a Conservative strategy afoot to undermine Trudeau's speech. "I tell you the honest truth, until I said what I did, I didn't even know he (Trudeau) was to speak this afternoon.

Jim Coutts, Trudeau's parliamentary secretary and Senator Al Graham, Liberal party president, looked on from the Commons gallery.

LATER FORMER PRIME Minister John Diefenbaker sharply criticized Trudeau for voting on the motion to suspend Cossitt, saying if he had any respect for Parliament at all he would have refrained. Because he was one of the parties in the Cossitt affair, it was a gross travesty that he voted.

Diefenbaker said in an interview the incident recalled the performance of Liberals during the tumultuous 1956 pipeline debate when then finance minister Donald Fleming was suspended for protesting the government's use of closure to limit debate.

He said the government was deliberately concealing facts, and the fact that the NDP lined up with the Liberals was an indication they would do the same thing in a minority government.

GRITS KEEP ANTI-BOYCOTT BILL ON SHELF

OTTAWA (CP) — The government refused Wednesday to the give the Progressive Conservatives a chance to strengthen a bill to keep Canadian companies from joining Arab trade boycotts of Israel.

Opposition Leader Joe Clark failed three times in the Commons to get Liberal House Leader Allan MacEachen to call up the legislation for immediate debate.

The Conservatives want to amend it to increase the financial penalties on companies failing to disclose to the government that they are under pressure to join the Arab-inspired boycott of Isreal.

Clark says the proposed penalties amount to a "licence to contravene the anti-boycott legislation."

The legislation supports a policy under which no federal assistance is available to companies complying with the boycott. Under it, businessmen face fines of $250 a day for failing to report requests to comply.

The Conservative strengthening would leave the legislation weaker than that of Ontario, which outlaws compliance. Trade Minister Jack Horner has complained that the Ontario law costs Canada business.

The federal government says it will call the bill up only if all opposition parties agree it will be passed in one day.

The Conservatives said they could not guarantee to abide by an arbitrary cutoff, but promised to put the bill through as fast as possible.

Holidays go on despite failure

Canadian Press

Consumer Affairs Minister James Nielsen said Wednesday that accommodation had been guaranteed for travellers stranded in Hawaii by the failure of a Vancouver-area travel agent.

He said the guarantee was made through the provincial Travel Assurance Fund.

Failure of Bruce Thomson Travel Services Ltd. of Richmond had threatened 20 vacationers with eviction from their prepaid accommodation in a Hawaiian condominium.

Nielsen said that when he learned of the situation he approved payment from the fund and told his staff to telephone the condominium owner in Hawaii with a guarantee of payment. As a result, the tourists' arrangements were not disrupted.

The fund was set up a year ago to reimburse consumers who failed to receive paid-for travel services.

Sears

Appliance Buys!

Save $50 on the pair

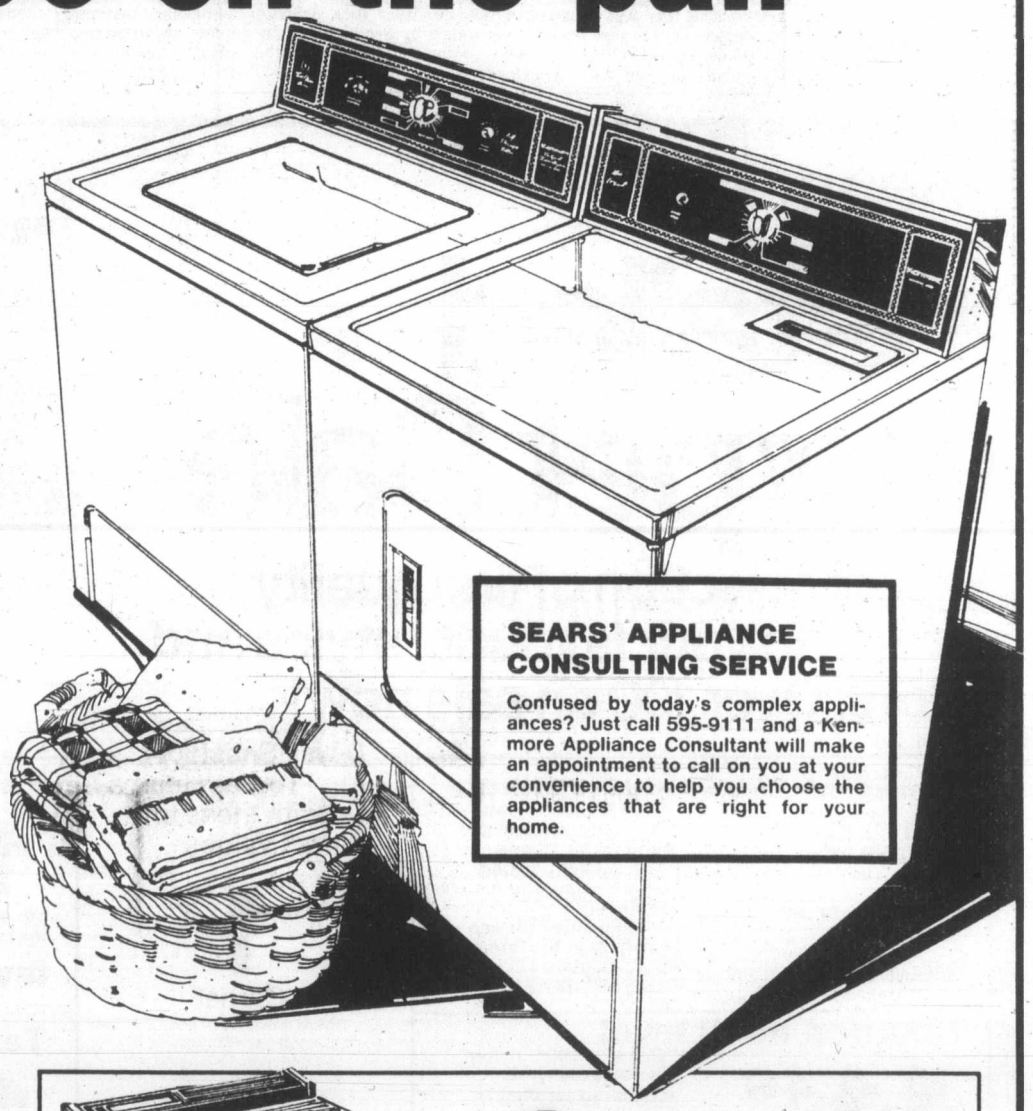

SEARS' APPLIANCE CONSULTING SERVICE

Confused by today's complex appliances? Just call 595-9111 and a Kenmore Appliance Consultant will make an appointment to call on you at your convenience to help you choose the appliances that are right for your home.

Save $30

4-program washer, dual-action agitator

479.98 Reg. $509.98

Specially designed dual-action agitator — uniform top-to-bottom cleaning of largest wash loads.
5 programs — 30 minute presoak, 4 min. prewash, perma press, knit/delicate and normal.
Multi-setting water level switch — plus fabric softener dispenser and 2-speed motor. White. 26R048510. Colors $10 extra. With 'Suds Saver' $30 extra.

Save $20

'Touch up' dryer for great washing team

309.98 Reg. $329.98

Touch Up — takes wrinkles out of stored or crumpled no-irons. No need to wash or even dampen first!
Fabric Master — automatic time control. Dries clothes to preset level of dryness. No more guessing!
Soft Heat — automatic heat control lowers temperature as clothes become dryer. Prevents scorching.
10-minute cool-down for perma-press items. Knit setting prevents delicates from overdrying.
Plus unheated air setting, regular timer, interior light, push-to-start button. Wht. 26R088510.

Sears: Washers & Dryers (26)
Phone Enquiries: 595-9111

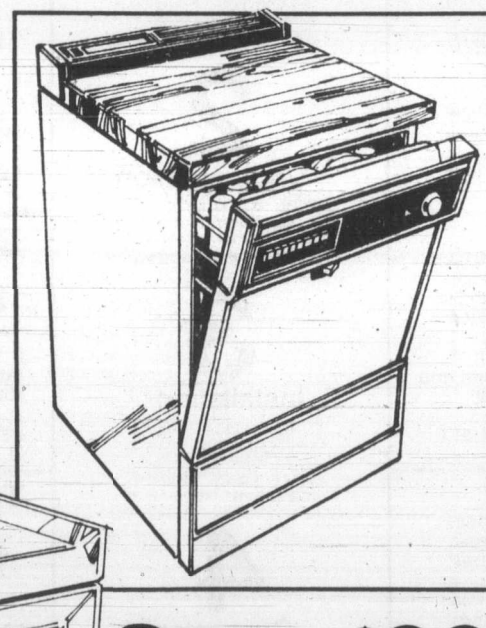

Save $30

Kenmore dishwasher, 8 push-button choices

499.98 Reg. $529.98

Choices include 'pots/pans,' sani-rinse and water miser options. Plate warmer and light wash on dial. White with solid Maple top. 26R079461. Colors $10 extra.
Built-in includes Wht. and colored front panels. 26R079340. Reg. $499.98. **$469.98**

Sears: Washers & Dryers (26)
Phone Enquiries: 595-9111

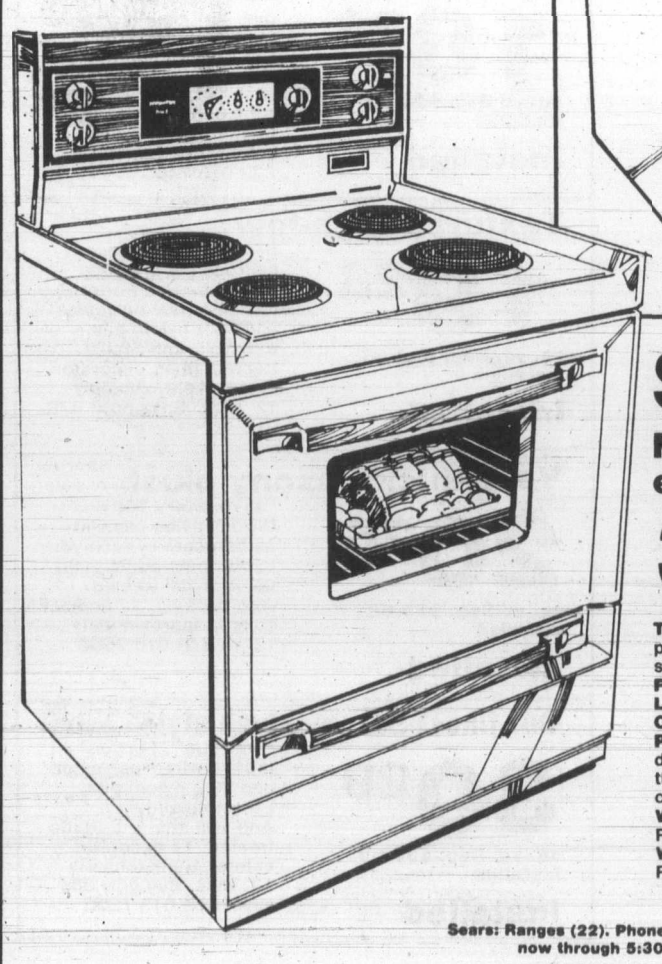

Save $33

Mark III range easy-clean oven

379.98 Reg. $412.98

Two giant 8" elements to accommodate large pots and two 6" elements. All with infinite heat switches.
Fluorescent-lit glass backguard.
Large oven window.
Clock-timed oven lets you plan ahead!
Plus minute-minder for short timing periods, no-drip recessed top to contain spills and timed/untimed outlets for small appliances. Wht. Easy-clean. 22R066080.
With continuous-clean oven. 22R 066 689. Reg. $436.98 ..... **$404.98**
With self-clean oven. 22R 066 780. Reg. $543.98..... **$514.98**

Save $60

Microwave Oven 10 power settings

599.98 Reg. $659.98

Cook by time or temperature — 10 multi-power settings from 90 to 650 watts plus probe to register internal temperature of food. Hold/Warm setting keeps food at serving temperature.
Multi-power settings include warm, low, defrost, braise, simmer, bake, roast, saute, reheat and maximum heat.
Convenient 60-minute digital timer with end-of-cycle bell.
Wipe-clean interior — spills won't bake on. 22R 099 591.

Sears: Ranges (22). Phone Enquiries: 595-9111 Advertised prices in effect now through 5:30 p.m. Sat., March 24, while quantities last.

Simpsons-Sears Ltd.

'Req.' and 'Was' refer to Simpsons-Sears Ltd. prices

MEDAL-HAPPY MUSEUM RAPPED

LONDON (CP) — The Canadian War Museum came in for harsh criticism Wednesday from a London dealer who paid more than twice the previous world record price for a group of medals won by a young Canadian more than 60 years ago.

J.B. Hayward and Son paid £17,000 ($40,000) for a bar of medals which included the Victoria Cross, the Military Cross and the Military Medal and two service decorations.

The medals were awarded to Lieut. G.B. McKean of Edmonton during the First World War and were put up for sale by his widow, who lives in England.

Immediately after the sale, John Hayward criticized the Canadian museum for "undermining the integrity and stability of the medal-collecting fraternity throughout the world by selling unissued medals."

Hayward stressed that he was not criticizing the McKean collection.

"It's a first-class Victoria Cross," he said in an interview. "It is a fantastic group with one of the finest citations I've ever seen."

He said, however, he was taking the opportunity to make a protest "on behalf of the medal collectors of Great Britain" over the practice of the Canadian museum of "disposing of unawarded Canada General Service Medals, Distinguished Conduct Medals and Military Medals."

These unawarded medals, going for "possibly $50 or $75 on the market," were falling into "unscrupulous hands."

False names were being engraved on them and the medals resold for "up to $500."

Hayward purchased the McKean collection in spirited bidding. The previous world record for a Victoria Cross was £8,200 ($19,700), paid last year.

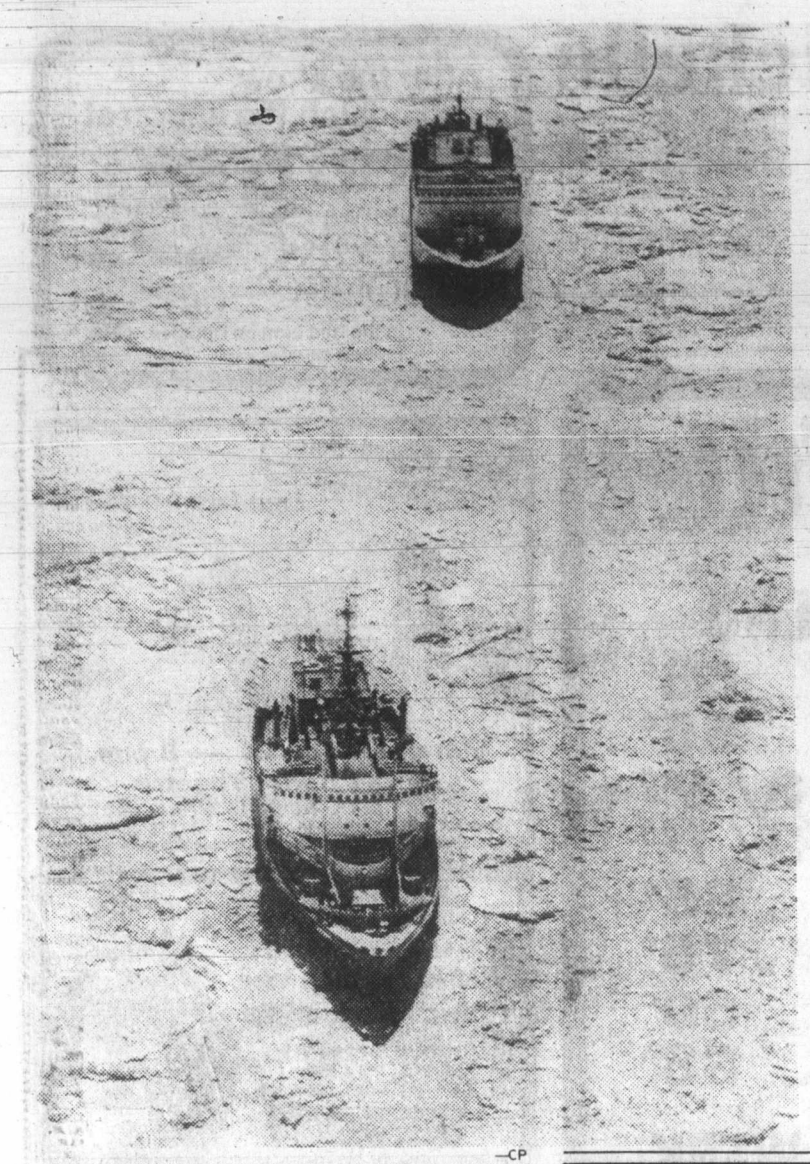

—CP

Breaker leads way for Sir Robert Bond

Ice winning

Ferry service cut to Newfoundland

NORTH SYDNEY, N.S. (CP) — Persistent winds out of the northeast continued to push ice ashore Wednesday, all but eliminating the surface lifeline to Newfoundland.

The CN Marine ferries have been fighting a losing battle against the ice for days. CN spokesman Ted Bartlett said no improvement was in sight.

Only the rail ferry *Frederick Carter* was moving. She managed to break clear after struggling for hours.

The *Marine Atlantica*, which had left Port aux Basques, Nfld., late Sunday night on a crossing that would normally take less than seven hours, finally made it here Wednesday morning after being held in the ice more than 48 hours.

The *Sir Robert Bond* and the *Marine Nautica* were stuck, with two coast guard icebreakers trying to help.

The ice problems are the worst in many years.

Bartlett said the situation would improve only if the winds swung around to the south.

Terminal workers, taxi drivers and veteran passengers voiced a common theme: The *Carson* would have made it.

They were referring to the ferry *William Carson*, which operated between here and Port aux Basques for many years before she was lost June 2, 1977, in ice off Labrador.

Bartlett said he could appreciate the sentiment, but noted that the *Frederick Carter*, like the *Carson*, was a full-fledged icebreaker and had been stuck twice in two days.

Even the icebreaker *Louis S. St. Laurent*, Canada's most powerful, had been having problems, Bartlett said. At one point Tuesday, it was making less than half a knot.

"It's not a case of the ships being unfit for the task —it's the wind forcing the ice together," said Bartlett.

There were continuous recountings of the *Carson*'s prowess as passengers and crew waited out the ice aboard the *Marine Atlantica* from Monday morning until the *St. Laurent* finally freed her Wednesday morning.

"She was a fine ship and I can understand people's feelings for her," said Bartlett, a Newfoundland native, "but we have to remember that the *Carson* herself was stuck out there for 10 days in the early 60s."

"When you've got ice that slows down the *Louis (S. St. Laurent)*, you've got ice," said Bartlett.

Students gain with BCRIC

NEW WESTMINSTER(CP) — New Westminster High School students have cornered the high school market on British Columbia Resources Investment Corp. shares and stand to earn a profit of $4 on every application they take.

Since applications for the free shares opened last Thursday, they have processed 300 applications for 1,800 shares.

The B.C. government has announced it will distribute five free shares in the BCRIC to every eligible B.C. resident.

Applications must be processed by financial institutions and brokerage firms.

The high school is allowed to take applications because it formed a student credit union more than a year ago; becoming a legal branch of Westminster Credit Union.

Derek Rama, student manager, said students had been trained as tellers by Westminster Credit Union, which had agreed to underwrite any losses suffered by the school.

Share memberships sell for $1 each and profit dividends will be declared some time in June. Any student may borrow $10 on his own signature and loans up to $500 are permitted—with parents as co-signers.

Plans are to share profits from the BCRIC with student organizations.

In Vancouver, investment dealers have offered to give city school children a lesson in economics by distributing the free shares.

However, the Vancouver school board has turned down the proposal.

THIS KING OR QUEEN SIZED WATERBED PACKAGE *includes*

base, pedestal, frame, mattress, heater and controls, safety liner, delivered and installed mattress cover — this is a complete package — no extra charges!

Save $100

NOW ONLY $449.00

"not exactly as illustrated"

386-8858

1124 BLANSHARD

international waterbed (VICTORIA)

Sears Tire and Auto Centre

$7-$16 off

Size	Stock No.	Reg.	Each
A78-13	95R 077 302	$62	54.99
E78-14	95R 077 339	$73	59.99
F78-14	95R 077 340	$78	62.99
G78-14	95R 077 342	$84	67.99
G78-15	95R 077 332	$89	72.99
H78-15	95R 077 333	$94	77.99
J78-15	95R 077 334	$98	81.99

Sears steel-belted radial

54.99 A78-13 WW installed

Made for Sears by a leading European manufacturer . . . proven quality in Canada for 8 yrs and in Europe for 30. Radial construction with 2 strong steel belts and 2 fabric body plies for long mileage, great handling and puncture resistance.

Sears Tires, Auto. Accessories (95-28). Phone Enquiries: 595-9111. Advertised prices in effect now through 5:30 p.m. Sat., Mar. 24, while quantities last.

Save $5

Sears '48' battery

Power-packed, maintenance-free battery . . . you never add water. Guaranteed for 4 years, including 18-month free replacement. Size 22FC. 28R 010 522

Save also on other sizes.

46.99 Size 22FC Exch. installed

Reg. $51.99 Exch. installed

Economical belted tire

29.99 A78-13 WW installed

A low-priced tire that offers good stability and mileage. 2 fibreglass belts reduce tread squirm; 2 polyester body plies give a smooth ride.

Size	Stock no.	Each
A78-13	95R 015 702	29.99
D78-14	95R 015738	31.99
E78-14	95R 015 739	33.99
F78-14	95R 015 740	34.99
G78-14	95R 015 742	36.99
G78-15	95R 015 732	36.99
H78-15	95R 015 733	38.99

Sears: Tires (95-95A) Phone Enquiries: 595-9111

'Silverguard' radial tire

48.99 A78-13 WW installed

Superb radial performance at low prices! Dual compound tread has cooler running for long mileage. 2 extra-wide steel belts; 2 polyester radial body plies.

Size	Stock no.	Each
A78-13	95R 092 302	48.99
B78-13	95R 092 303	51.99
D78-14	95R 092 338	55.99
E78-14	95R 092 339	57.99
F78-14	95R 092 340	60.99
G78-14	95R 092 342	63.99
H78-14	95R 092 343	66.99
F78-15	95R 092 330	62.99
G78-15	95R 092 332	64.99
H78-15	95R 092 333	68.99
L78-15	95R 092 335	74.99

Sears DieHard, our best!

56.99 Size 22FC Exch. installed

Our best battery because it has more cold cranking power, greater resistance to overcharging than any battery on the market. Maintenance-free. Guar. for 5 yrs, including 2-year free replacement. Size 22FC. 28R 010 622

Also save on other sizes.

'Super Express' truck tires

48.99 Tube type 670-15

Excellent highway tire for small trucks and vans. Made with durable Du Pont '66' nylon, specially formulated for truck tires. 95R 064 000 series.

Size	Tube type	Each
670-15	95R 064 031	48.99
700-15	95R 064 069	54.99
650-16	95R 064 012	52.99
700-16	95R 064 070	58.99
750-16	95R 064 073	70.99
700-17	95R 064 075	76.99
750-17	95R 064 076	82.99
Tubeless		
800-16.5	95R 064 261	68.99
875-16.5	95R 064 263	77.99
950-16.5	95R 064 265	83.99
670-15	95R 064 231	54.99
650-16	95R 064 212	58.99
700-15	95R 064 269	60.99

Supertred '78' 4-ply tire

26.99 A78-13 WW installed

Our best 4-ply tire features a smooth, 'no-thump' tire with its polyester construction. Extra-wide traction tread.

Size	Stock no.	Each
600-12	95R 029 718	25.99
A78-13	95R 029 702	26.99
B78-13	95R 029 703	27.99
E78-14	95R 029 739	30.99
F78-14	95R 029 740	31.99
G78-14	95R 029 742	33.99
560-15	95R 029 796	27.99
G78-15	95R 029 732	33.99
H78-15	95R 029 733	35.99

Sears hi-riser air shocks. For safety and extra support when carrying loads. Guar. 18 mo. or 18,000 mi. 28R 034 700 series ..... pr. 59.99

Save 13% on 'High Performance' shocks. Super-firm ride control. Guar. for as long as you own your car. For most cars. Reg. 11.99. 28R 034 100 series ..... ea. 9.99

$1 off ignition sets. Silicone-coated fiberglass core. 28R 043 734 series.
4-cyl. Reg. $5.99 ..... $4.99
6-cyl. Reg. $7.99 ..... $6.99
8-cyl. Reg. $9.99 ..... $8.99

Save ⅓ on Sears oil filters! Remove abrasive particles and trap sludge for longer engine life. For most cars. 28R 046 800 series. Reg. $2.99..... $1.99

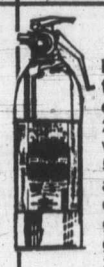

Dry chemical fire extinguisher. 2-lb. chemical wt. U.L. rating of 5 BC. Effective against electrical, grease, oil and gas fires. 28R 080 160 ..... $15.99

Sears: Automotive (28-28A) Phone Enquiries: 595-9111

Just Say 'Charge it' . . . on your convenient Sears All-Purpose Account

Simpsons-Sears Ltd.

'Reg.' and 'Was' refer to Simpsons-Sears Ltd. prices.

Gossip item 'not planted' by Michelle

LOS ANGELES (AP) — A Hollywood gossip columnist testified Wednesday that an item about Lee Marvin was not planted in her column by Michelle Triola Marvin, who is suing the actor for $1.8 million, half of his assets earned during the six years she lived with him.

Toni Holt, called as a witness for Miss Marvin, said she would not have used the item—which concerned a rumor about the breakup of Marvin's marriage in 1971 — if it had come from his former lover.

"If there is an item about an ex-husband, an ex-lover, furnished by the ex, who may be hostile or angry, we usually pass on it," Miss Holt testified.

The columnist noted that she could not deny absolutely that Miss Marvin might have been involved in planting the item, but she said as far as she knew the Miss Marvin had nothing to do with it.

In the column, Miss Holt reported that Lee Marvin, who had recently married, was having trouble with his new wife, the former Pamela Feeley.

"He's frequently seen stepping out without her," the column said, "and we're told he's fallen off the wagon with a tremendous thump."

Miss Marvin's lawyer, Marvin Mitchelson has been trying to establish that the item was used as an excuse by the actor to cut off allowance payments to Miss Marvin because he thought she was planting gossip items about him.

Earlier in the day, Marvin's business manager was recalled to the witness stand Wednesday as Mitchelson tried to show that Miss Marvin did not receive as much money during her love affair as the actor claims.

Mitchelson questioned Edward Silver, the accountant who earlier estimated that Miss Marvin received $41,000 during the affair and more than $30,000 when it ended.

Silver said that although he listed $400 a month in cash advances to Miss Marvin, he did not deduct $4,800 in cheques which Miss Marvin endorsed back to the actor and his company.

Entertainment Guide

THE BUTCHART GARDENS — OPEN EVERY DAY OF THE YEAR — Admission gates now open 9 a.m. to 4 p.m.

THE BUTCHART GARDENS RESTAURANT — OPEN YEAR AROUND — Serving light lunches and scrumptious **High Teas** in the historic Butchart residence. We invite you to make reservations at 652-2422. Now open 10 a.m. to 4 p.m.

COFFEE BAR SERVICE — Always available.

SEE HOW OUR SEEDS ARE PACKAGED — Hand packaging of seeds in the Gift Shop is fascinating to watch — your questions are invited.

FRESH BLOSSOMS OF SPRING — 35 ACRES OF GARDENS — An invigorating stroll through these majestic, beautiful gardens, a spot of tea and seed packaging on display combine for a fine spring outing.

STRATHCONA HOTEL — British Columbia's largest night-life centre, 919 Douglas St., 383-7137. Featuring "THE OLD FORGE" Nightclub with live music of "THE BROTHERS FORBES AND FRIENDS." 3 Discotheques — "THE STING," "THE CUCKOO'S NEST" and "IVY'S" and a unique lounge called "BIG BAD JOHN'S" featuring Hillbilly atmosphere. Luncheon served daily in "THE STING" and lunch and dinner served in the "CUCKOO'S NEST."

CENTURY INN — ENTERTAINMENT PLUS!! "FORTY THIEVES DISCOTHEQUE" — Officially rated the Island's No. 1. Disco — Victoria's only total dance experience in an Uptown Cabaret atmosphere — Best Sound, Best Light & Fog Show, 3 rooms, free attendant parking. "OUR PUB" presents the best exotic dancing in town daily noon to 6 followed by Disco Dancing 'til midnight. Century Inn, Pandora at Government on Centennial Square, 383-1151

STEWARTS — presents dining with Louise Rose, lunch with George Essihos in Market Sq., 388-7021.

CHAUNEY'S RESTAURANT, 614 Humboldt St., (across from the Empress) — Thursday Night Concerts: 6-10 p.m. Mar. 15-22-29. BAROQUE MUSIC featuring La Confrerie Saint Julien. Res: 385-4512.

RITES OF SPRING DANCE with PIED PEAR TONIGHT! OAP HALL — 1600 GOV'T. ST. 8:30 P.M. $4.00

THE Arena
THURSDAY SKATING TINY TOTS 1:30-3 p.m. PUBLIC 4 to 5:45 p.m.

BREAKFAST $1.69 each
Includes: Eggs any style; Choice of Ham, Bacon or Sausages. Tea and Coffee.
It's a Good Bargain!
Royal Olympic Hotel 642 Johnson Street
Gatsby's RESTAURANT

Spud-n-Fillet
FISH & CHIPS
TAKE HOME MENU

FISH per piece	66¢
CHIPS per order	55¢
PRAWNS	3/1.20
SCALLOPS	3/1.20
CHOWDER Large bowl of our own	85¢
COLE SLAW	40¢ or 75¢
BUTTER TARTS Home made	50¢
LITRE POP Coke, Sprite, Root Beer, Orange	88¢

OPEN 7 DAYS A WEEK
11:30 a.m. to 7:30 p.m. for
FAST TAKE OUT SERVICE
3200 QUADRA AT TOLMIE 382-1825
3-8

After the show, catch the action at Barry's family steak house
In the Red Lion on Douglas.
Licensed Premises

Theatre Beyond Words
"Canada's Finest Mime Troupe"
Superb Family Entertainment!!! —Toronto star
March 21, 22, 23 — 8 p.m.
at The Belfry Theatre
1291 Gladstone Ave.
Adults $4.50 385-6815 Stu./Sen. $3.50

ENDS SOON!
14th week
CLINT EASTWOOD
'EVERY WHICH WAY BUT LOOSE' MATURE
Occasional Coarse Language (B.C. Dir.)
NIGHTLY AT 7:00 & 9:00
MATS. SAT. & SUN. 1:30 & 3:30
towne cinema 808 DOUGLAS 382-5922

heaven and earth will pass away, but my words shall not pass away
THE LATE GREAT PLANET EARTH
Featuring ORSON WELLES Based on the book by HAL LINDSEY
A PACIFIC INTERNATIONAL ENTERPRISES RELEASE GENERAL
Free List Suspended
QUADRA Quadra at Hillside 382-3370
HELD OVER! NIGHTLY AT 7 and 9 (Box Office Opens 6:45)
Due to circumstances beyond our control, we cannot honor Shopping Spree coupons during this Special Engagement. We appreciate your indulgence and assure you we will be pleased to honor your coupons on subsequent engagements.

Live! On Stage!
THE McPherson PLAYHOUSE
Located Pandora at Government (Centennial Square)
Excellent Parking (Centennial Parkade)
Direct from Toronto!
Sparkling Entertainment — Superb Trio of Artists!
Starring: Annemarie Clark (Soprano) Lorna Glover (Violinist) Norman Abbott (Cellist and Pianist)
THURS., MARCH 22, 8 p.m.
TO BROADWAY WITH LOVE
Delightful selections from Brigadoon, South Pacific, Showboat, Oklahoma, My Fair Lady, Sound of Music and more.
Reserved Seats $4.50, $5.50, $6.50. Stud./OAP $1.00 off
ANN MORTIFEE IN CONCERT!
"Standing ovations nightly" —N.Y.
Sensational singer, composer, lyricist is back to fill your heart with joy and love.
Also starring the celebrated DOUG EDWARDS, ROBBIE KING and TOM HAZLITT.
Mon., March 26 — 8:00 p.m.
Reserved seats $4.50, $5.50, $6.50
TICKETS AT McPHERSON and HILLSIDE
McPHERSON PLAYHOUSE IS OPERATED BY THE McPHERSON FOUNDATION. A NON-PROFIT SOCIETY DEDICATED TO THE ARTS.
3-22

CRYSTAL POOL
THURSDAY
Early Bird 7-8:30 a.m.
Adults 9-11:30 a.m. 1:30-3 p.m. 9-11 p.m.
Noon 11:30-1:30 p.m.
Public 3-5 p.m.; 7-9 p.m.
FRIDAY
Early Bird 7-8:30 a.m.
Nifty Sixties 10-11:30 a.m.
Noon 11:30-1:30 p.m.
Adult 1:30-3 p.m.
Mom and Dad 4-6 p.m.
Public 7-9 p.m.
SATURDAY
Family 10:30 - Noon
Public 1-4:30 p.m. and 7-9 p.m.
SWIMMING

FAMOUS PLAYERS THEATRES
MATURE SEAN CONNERY DONALD SUTHERLAND THE GREAT TRAIN ROBBERY
WARNING: Occasional violence and suggestive scenes (B.C. Director)
Weekdays 7:05, 9:10
CAPITOL 805 YATES ST 384-5811
6th WEEK! Christopher Plummer · James Mason
MATURE WARNING: Some gory violence (B.C. Director) Golden Age $1.00
MURDER BY DECREE ...a devilishly clever mystery.
OAK BAY 2184 OAK BAY AVE 598-2213 NIGHTLY 7:05, 9:10
Weekdays: 7:05, 9:05 only
THE WARRIORS WARNING: Frequent violence and coarse language (B.C. Director)
CORONET 836 YATES ST 383-6414
Nightly at 7:10, 9:10
WARNING: Frequent sex and nudity. (B.C. Director)
SYLVIA KRISTEL Goodbye Emmanuelle
ROYAL 805 BROUGHTON 383-9711

CANADIAN ODEON Theatres
THE FASTEST, FUNNIEST, WINNINGEST MOVIE OF THE YEAR!
FASTBREAK MATURE
odeon 1 780 YATES STREET 383-0513
MATINEES FRI., SAT., SUN. 1:30, 3:20, 5:10
NIGHTLY 7:15, 9:15
HELD OVER
GEORGE C. SCOTT HARDCORE Featuring PETER BOYLE
Some Violence, Nudity and Coarse Language (B.C. Dir.)
odeon 2 780 YATES STREET 383-0513
MATINEES FRI., SAT., SUN. 1:30, 3:20, 5:10
NIGHTLY 7:15, 9:15

Colony MOTOR INN PRESENTS
VICTORIA'S POPULAR
BILL ZAALBERG
FROM 8:30 P.M.
IN THE LOUNGE
3-24

Today, only a handful of people know what "The China Syndrome" means... Soon you will know.
JACK LEMMON JANE FONDA MICHAEL DOUGLAS
the China Syndrome
COLUMBIA PICTURES PRESENTS A MICHAEL DOUGLAS / IPC FILMS PRODUCTION A JAMES BRIDGES FILM
JACK LEMMON JANE FONDA MICHAEL DOUGLAS
THE CHINA SYNDROME
Written by MIKE GRAY & T.S. COOK and JAMES BRIDGES · Associate Producer JAMES NELSON
Executive Producer BRUCE GILBERT · Produced by MICHAEL DOUGLAS · Directed by JAMES BRIDGES
"Somewhere In Between" by STEPHEN BISHOP
haida 806 YATES STREET 382-4278
STARTS TOMORROW
MATS SAT., SUN. 2:05, 4:20
NIGHTLY 6:45, 9:15

"Same Time, Next Year" HELD OVER!
MATS SAT., SUN. 2:10, 4:20
NIGHTLY 6:50, 9:15
haida 806 YATES STREET 382-4278 MATURE Some Suggestive Scenes (B.C. Dir.)
A Terrifying Love Story
MAGIC
COUNTING HOUSE 1 BROAD AT BROUGHTON 383-3434
ENDS THURSDAY NIGHTLY 7:00, 9:10
Some Gory Violence, Coarse Language Throughout (B.C. Dir.)
9 ACADEMY AWARD NOMINATIONS
Julie Christie HEAVEN CAN WAIT Warren Beatty
HELD OVER! MATURE
COUNTING HOUSE 2 BROAD AT BROUGHTON 383-3434
NIGHTLY 7:00, 9:15

Chauney's Restaurant PRESENTS
THURSDAY NIGHT CONCERTS 6 to 10 pm
The 15th - 22nd - 29th of March
Baroque Music featuring La Confrerie Saint Julien
For Reservations Tel. 385-4512 614 Humboldt St.

'Not obliged' for bail try

A Nanaimo man who should have been brought to court for bail consideration but instead remained in custody for six weeks was ordered to remain in custody Wednesday by Victoria county court Judge Peter Millward.

Crown counsel Nicholas Lang agreed with defence counsel Douglas Christie that there was an obligation by the prosecution to bring William Robert Low, 29, forward for possible bail in late January or early February.

There had been an error, he said, but the remedy was an application for habeas corpus or a civil suit for unlawful detention. Now that the crown had brought Low to court, Millward had the authority to consider bail, even if the crown had failed to comply with the judicial interim release section of the Criminal Code.

Christie argued that the prosecution could not simply overlook mandatory requirements of the Criminal Code.

Millward said he had no authority to consider habeas corpus and that was not the application before him. The only issue to be decided, he said, was whether the crown had shown cause for the detention of Low pending trial on a charge of robbery with threats of violence and he ruled that the crown had shown cause.

Attacks 'a lesson'

Two plead guilty to manslaughter

Two men pleaded guilty in B.C. Supreme Court here Wednesday to manslaughter of 37-year-old George Preston Gus near the Johnson Street Bridge on July 21.

George Alexander Charlie, 25, and Alfred Eugene Johnny, 33, will be sentenced Friday by Mr. Justice Martin Taylor. A stay of proceedings was entered against a third man, William Charles August, 25, who pleaded not guilty.

Crown counsel Brian Smith said Gus died from various assaults in the early hours of July 21 at the rear of 1610 Store in an area known as The Jungle, frequented by Skid Road habitues.

Two days before, he said, Gus had forced a woman with whom Johnny was living to have sexual intercourse with him and the next day she told Johnny and Charlie what had happened.

That day and through the evening, there was heavy drinking. Gus visited Johnny and kicked him in the chest and told him he would try to rape the woman again. Johnny went after Gus amd kicked him in the stomach and head, knocking him down.

A little later Johnny met Charlie and the two of them went back to find Gus lying down and they kicked him and Charlie hit him with a stick.

The stated objective, said Smith, was to teach Gus a lesson. Gus had a blood alcohol reading of .29 per cent and both Charlie and Johnny were under the influence of alcohol as well.

Defence counsel Robert Johnston and Derek Brindle said it was not a premeditated act and both men had expressed remorse that Gus died later from the beating.

CORRECTION

Please note the following correction in Zellers "DOLLARMAN SALE" FLYER, Tues., March 20 to Wed. March 28.

PAGE 5 — The correct price on the toddlers squall jacket is 4.99 and not 6.00 as advertised.

SILHOUETTE REDUCING PLAN — Sale price is incorrect, should read 4.00 for 8 meals.

PAGE 6 — BRADFORD 12" B & W TV . . . $94.00 EA. Because of a printing error, a color picture is shown on the TV screen. This TV, as indicated in the heading, is a black and white set.

We apologize to our customers for any inconvenience caused.

Zellers
HILLSIDE SHOPPING CENTRE
3-21

MAVERICK MARKET
OPEN SUNDAY 10-5 890 Esq. Rd. WE RESERVE THE RIGHT TO LIMIT QUANTITIES

MARCH 21, 22, 23, 24 NO NAME GENERIC PRODUCTS

CASHMERE BATHROOM TISSUE 4-roll pkg. 79¢
FRESH PORK PICNICS Whole or Shank Halves lb. 99¢
CALIFORNIA LETTUCE CAN. No. 1 Ea. 39¢
PARKAY MARGARINE 3-lb. pkg. 1.79
KENT SIDE BACON SLICED 1-lb. pkg. 1.59
FROZEN CHOICE FROZO PEAS 2-lb. bag 59¢
SUNBEAM SANDWICH BREAD White or Brown 24 oz. loaves 59¢
NIAGARA ORANGE JUICE Frozen 12½ oz. 69¢
CHASE & SANBORN COFFEE ALL PURPOSE GRIND lb. 2.49
MIRACLE WHIP SALAD DRESSING 1 litre jar 1.39
CLOVER LEAF CHUNK LIGHT TUNA 6½-oz tin 79¢
NABOB TEA BAGS Deluxe 125's 2.99

YINNIE'S
NEW CAFETERIA
BREAKFAST SPECIAL
ONE DOLLAR AND SIXTY FIVE CENTS
Lower Commerce Mall 1175 Douglas at View

VICTORIA SYMPHONY presents

Pops79
Sunday & Monday
March 25 & 26
8 PM
Conductor: GLEN FAST
SPECIAL GUEST; PETER CHIPMAN
sponsored by Woodward's
TICKETS: Hillside, A&B Sound, Symphony Box Office 631 Superior St.
RESERVATIONS: 385-6515
UNIVERSITY CENTRE AUDITORIUM

FROM BACH TO SCOTT JOPLIN . . . FROM RENAISSANCE TO RAGTIME!
ALLEN HOUGHTON presents
THE CANADIAN BRASS
The Marx Brothers of Brass

Sassy and irreverent . . . boundless energy and enthusiasm, matchless technical skill . . . first rate musicianship. "Brilliant virtuosity . . ." New York Times
"One of the world's great ensembles," Washington Post
ROYAL THEATRE
SAT., MARCH 31 — 8 P.M.
Tickets $8.50, $7.50, $6.50 ($1.00 off students and OAPs). McPherson Playhouse and Hillside Mall.
Co-sponsored by:
PEMBERTON HOLMES LTD.

Canadian Radio-television and Telecommunications Commission — Conseil de la radiodiffusion et des télécommunications canadiennes

Public Announcement

Ottawa, March 13, 1979

CABLE TELEVISION SERVICE TO ELIE, MANITOBA

The Canadian Radio-Television and Tele-Communications Commission, on March 12, 1979, issued a Public Announcement giving notice that it has received an application for a licence for a cable television broadcasting undertaking to serve Elie, Manitoba.

Other persons wishing to submit a similar application for Elie, Manitoba, are requested to formally state their intention to do so, to the commission on or before April 8, 1979.

CABLE TELEVISION SERVICE TO FORT ERIE, ONTARIO

The Canadian Radio-Television and Tele-Communications Commission, on March 12, 1979, issued a Public Announcement giving notice that it has received an application for a licence for a cable television broadcasting undertaking to serve Fort Erie, Ontario.

Other persons wishing to submit a similar application for Fort Erie, Ontario, are requested to formally state their intention to do so, to the Commission on or before April 6, 1979.

Copies of the complete text of these Public Announcements are available at the CRTC office, Central Building, Les Terrasses de la Chaudiere, 1, Promenade du Portage, Hull, Quebec, the Western Regional office, Suite 1130, 701 West Georgia Street, Vancouver, British Columbia, the Montreal Regional office, Suite 2114, 800 Victoria Place, Montreal, Quebec, and the Atlantic Regional office, Room 428, Barrington Tower, 1894 Barrington Street, Scotia Square, Halifax, Nova Scotia.

J. G. Patenaude
Acting Secretary General

CHEVY PICKUPS MORE THAN JUST GOOD LOOKS.

Toughness. From the inside–out. THAT's the Chevy Pickup plus.
Double-Wall Construction where it's needed most means overall body sheet metal strength.
Chevy's extensive 1979 Anti-Corrosion program results in extra body protection over previous models and Chevy's tough Massive Girder Beam front suspension contributes to a smooth ride.
Your choice? That's tough too. The Stepside. The Fleetside. Two – or Four – Wheel Drive. Half, three-quarter or one-ton models on 117.5", 131.5" or 164.5" wheelbases with 6½ or 8 ft. boxes. Two six-cylinder or four V8 gasoline engines. Even a 5.7 litre V8 Diesel engine available on half–ton for better fuel economy.
There's no denying that Chevy Pickups are good looking. And once you visit your Chevy Dealer for a closer look, we think you'll agree. There's a lot more to Chevy beauty than just good looks.

Built to stay tough in British Columbia.

386-2121
Monday through Friday 8 a.m. to 6 p.m.
Saturday 8 a.m. to 5:30 p.m.

CLASSIFIED ADVERTISING

Vancouver Island's Largest Shopping Centre in Print

386-2121
Monday through Friday 8 a.m. to 6 p.m.
Saturday 8 a.m. to 5:30 p.m.

CLASSIFIED ADVERTISING

Combination advertising must appear first in the Daily Colonist and then in the Victoria Times without change.

RATES

All rates quoted are for insertion in both the Daily Colonist and Victoria Times.

SPECIAL PRIVATE PARTY WORD RATES
10 word minimum
1 or 2 days
14c per word per day
3 to 5 consecutive days
11.50c per word per day
6 consecutive days or more
9.50c per word per day

Real estate, mobile home, rental, clubs, organizations and business advertising does not qualify for these rates.

GENERAL WORD RATES
10 word minimum
1 or 2 days
18c per word per day
3 to 5 consecutive days
14.50c per word per day
6 or more consecutive days
12.50c per word per day

SEMI-DISPLAY LOCAL RATES
Any advertisement which varies from 6 pt. regular classified style shall be considered semi-display.
14 agate lines per column inch.
1 or 2 days
65c per agate line per day
3 to 5 consecutive days
58.50c per agate line per day
6 or more consecutive days
52c per agate line per day

NATIONAL AND OUT OF PROVINCE RATE
Regular Classified 19c per word.
Semi-Display 75c per agate line.
14 agate lines per column inch.

BIRTH NOTICES
Up to 30 words $3.75
Each additional word 14c

DEATH NOTICES, MEMORIAL NOTICES AND CARDS OF THANKS
56c per count line per day
3 consecutive days
48.50c per count line per day

PRIVATE BOX NUMBERS
$3.25 except Help Wanted Advertisement, $5.00 which includes a Position Filled Advertisement.

Contract rates for local businesses available on request.

CLASSIFIED ADVERTISING COPY DEADLINES

TEMPORARY ADVANCE DEADLINES for some contract and large semi-display advertisers are now in effect. Phone 382-7211, Local 153, for details.

REGULAR CLASSIFIED advertising may be placed in The Daily Colonist and Victoria Times up to 5 p.m. the day prior to publication.

SEMI-DISPLAY advertising may be placed in The Daily Colonist and the Victoria Times up to 3 p.m. the day prior to publication.

CLASSIFIED SERVICE FOR DUNCAN COWICHAN VALLEY AND CHEMAINUS

Classified Ads placed through Duncan office before 3:00 p.m. will appear in the following day's papers.

746-6181

TERMS OF PUBLICATION

F.P. Publications (Western) Limited shall not be liable for non-insertion of any advertisement beyond the amount paid for such advertisement.

In the event of error occuring the liability of F.P. Publications (Western) Limited shall not exceed the charge for the space actually occupied by the item in question.

All claims on error in publication shall be made within 12 hours thereafter and if not made shall not be considered. No claim will be allowed for more than one incorrect insertion not for errors not affecting the value of advertisement.

All estimates of cost are approximate. Advertisers will be charged with space actually used.

All advertising copy will be subject to the approval of the Victoria Press, who reserve the right in its sole discretion to classify, reject or insert copy furnished.

All advertisements must comply with the British Columbia Human Rights Act. This act states no advertisement may state or imply a preference, limitation or specification on the basis of an applicant's race, religion, colour, marital status, ancestry, place of origin, age; or sex (unless the matter relates to the maintenance of public decency AND prior approval has been obtained through the Human Rights Branch).

While every endeavor will be made to forward replies to box numbers to the advertiser as soon as possible, we accept no liability in respect of loss or damage alleged to arise through either failure or delay in forwarding such replies, however caused, whether by negligence or otherwise.

NOTICE OF COPYRIGHT

Full complete and sole copyright in any advertisement produced by F.P. Publications (Western) Limited is vested in and belongs to F.P. Publications (Western) Limited, provided, however, that copyright IN THAT PART AND THAT PART ONLY of any such advertisement consisting of illustrations, borders, signatures or similar components which is, or are, supplied to Victoria press by the advertiser in the form of reproduction proofs, veloxs, engravings, etc., and incorporated in said advertisement shall remain in and belong to the advertiser.

BUSINESS OFFICE HOURS

Monday to Friday
8:30 a.m. to 5 p.m.

Mailing Address:
Victoria Press
P.O. Box 300
Victoria, B.C.
V8W 2N4

PHONE DIRECT
386-2121
TO PLACE YOUR CLASSIFIED ADVERTISEMENT

CLASSIFICATION INDEX

VITAL STATISTICS
1 Births
8 Cards of Thanks

THE FOLLOWING SEVEN CLASSIFICATIONS ON THE LAST PAGE OF CLASSIFIED
305 Deaths and Funerals
308 Cards of Thanks
312 Florists
310 Funeral Directors
309 In Memoriams
313 Miscellaneous
311 Monumentals

NOTICES
14 Announcements
16 Catering, Banquets and Reception Rooms
15 Coming Events and Meetings
20 Lost and Found
17 Restaurants
18 Places to Visit

EMPLOYMENT
28 Employment Service
21 Help Wanted — General
22 Office Help
26 Part Time — Temporary Help
24 Sales Persons and Agents
30 Situations Wanted
23 Skilled Trades
25 Teachers

BUSINESS SERVICES AND DIRECTORY
36 Business Services and Directory

PERSONAL SERVICES
33 Bands, Musicians and Orchestras
40 Business Personals
43 Dancing
42 Education
71 Music Teachers
39 Personals
34 Pre-Recorded Music
32 Trade Schools
38 Travel

MERCHANDISING
83 Aircraft
117 Antiques and Arts
78 Bicycles
80 Boats and Marine
65 Building Supplies
93 Cameras, Supplies and Photo Finishing
127 Chicks, Poultry, hatching Eggs, Supplies
101 Children's Miscellaneous
135 Farm Implements
60 Fuel
97 Furniture
120 Garden Supplies
99 Groceries, Meats and Produce
130 Heavy Equipment and Machinery
128 Livestock, Supplies and Events
100 Miscellaneous for Sale
103 Miscellaneous Wanted
109 Miscellaneous to Rent
77 Motorcycles
70 Musical Instruments
125 Pets and Supplies
96 Ranges, Stoves and Furnaces
92 Sporting Goods
81 Sailboats
115 Swaps
63 Timber
98 TV, Stereo, Radio Sales and Service
112 Wanted to Rent, Miscellaneous
116 Coins and Stamps

AUTOMOTIVE
155 Automobile Financing and Insurance
164 Auto Body and Painting
162 Auto Repairs, Service and Towing
168 Campers, Trailers and Motor Homes
166 Cars and Trucks Wanted
150 Cars for Sale
151 Sports, Import Cars
148 Lease Vehicles
149 New Car Directory
160 Parts, Accessories
158 Tires
154 Trucks, Buses and Vans
156 U-Drive and Auto Washing

ACCOMMODATION
185 Convalescent and Rest Homes
175 Hotels
178 Summer Homes, Cottages and Resorts
181 Tourist Accommodation

RENTAL
201 Apartments to Rent, Furnished
200 Apartments to Rent, Unfurnished
202 Furniture to Rent
203 Apartments Wanted
206 Duplexes to Rent
207 Duplexes Wanted to Rent
215 Halls, Warehouses, Stores and Offices to Rent
197 Housekeeping Rooms to Rent
199 Housekeeping Rooms Wanted
211 Houses to Rent, Furnished
210 Houses to Rent, Unfurnished
212 Houses Wanted to Rent
190 Room and Board
191 Room and Board Wanted
193 Rooms to Rent
194 Rooms Wanted
204 Shared Accommodations

FINANCIAL
155 Automobile Financing and Insurance
233 Mortgage Loans and Insurance
234 Mortgages for Sale
230 Personal Loans and Insurance
235 Wanted to Borrow

REAL ESTATE
280 Acreage for Sale and Wanted
240 Business Opportunities
241 Business Opportunities Wanted
247 Commercial or Industrial Properties
258 Condominiums
253 Country Homes and Properties
270 Exchange Real Estate
290 Farms for Sale and Wanted
263 Garages for Sale, Rent, Wanted
293 Gulf Island Properties
250 Houses for Sale
265 Houses Wanted to Buy
295 Listings Cancelled
268 Listings Wanted
271 Lots for Sale
294 Mainland and Out-of-Province Properties
169 Mobile Homes and Parks
273 Property for Sale
274 Property Wanted
244 Revenue Property
245 Revenue Properties Wanted
259 Townhouses
285 Up-Island Properties
256 Waterfront Properties

SUBSCRIPTION RATES

Wherever carrier service is maintained, $4.00 per month.

By mail — Vancouver Island and Gulf Islands, $6.00 per month, $17.50 per 3 months, $35.00 per 6 months, $70.00 per year. Rest of Canada, $7.00 per month, $20.00 per 3 months, $40.00 per 6 months, $80.0 per year.

Outside Canada, $18.50 per month, $220 per year.

BY MAIL
Saturday Times Only
Sunday Colonist Only
Canada 60 cents per copy, $30.00 per year.
Outside Canada, $1.00 per copy, $50.00 per year.

CIRCULATION REPRESENTATIVES

Duncan, Chemainus— Mr. HILTON HOLT	746-6181
Nanaimo	753-2766
Lake Cowichan	749-6206

United States Representatives
LANDON ASSOCIATES INC.
New York, Chicago, Southfield, Atlanta, Boston San Francisco, Los Angeles, Philadelphia, Rochester, Cleveland, Charlotte, Cincinnati, Syracuse, Hamburg, Williamstown, Clinton, Memphis, Levittown, Raleigh.

PAGE REPRODUCTIONS OR MICROFILM COPIES OF COMPLETE PAPERS AVAILABLE FOR ALL PAPERS PUBLISHED PHONE 382-7211, LOCAL 276

1 BIRTHS

CAIRNS — Born to Ian and Vera at 9:37 a.m. on March 17, 1979, a girl, Coral Iris, 9 lbs. 6 ozs. Thanks to Dr. Dyson, Dr. Dickson and Royal Jubilee Staff.

HAMBLEY — Born to Stan and Pat, a girl, Nadine Nicole, 8 lbs. 11 oz., on March 17, 1979. Thanks to Drs. Heimlich, Colwill, Jagdis and Clements,fas well as the Maternity Staff at VGH.

MILLAR — Born to Dave and Nina (nee Innes) on March 19th 1979 at Victoria General Hospital a son, Matthew William Innes 9 lbs. 9 ozs. Proud grandparents are: Bill and Sylvia Innes of Sooke and Denis and Anne Millar of Victoria. Thanks to Dr. A. J. MacGregor and Maternity Staff.

QUOCKSISTER — Born to Susan and Terry, a boy, Timothy David, 5 lbs. 6 ozs. on March 15, 1979. Thanks to Dr. Richardson and staff, Victoria General Hospital.

SMITH — Born to Mel and Donna, a boy, Lance Alexander, 4 lbs. 2 ozs. on March 15, 1979. A little early but well appreciated. Thanks to Dr. Kardera and Medical Staff.

14 ANNOUNCEMENTS

EXPERIENCE THE JOY OF Belly Dancing at a workshop conducted by Zainah. March 24th, Hot City Disco, 860 Yates Street, 9:30-12:30 or 1:30-4:30. Cost $10. For more information phone 477-6338, 477-4171.

"LADIES' INTER-CLUB POOL league raffle" Winner #2208, 2nd #1872, 3rd #2284, 478-4757.

15 COMING EVENTS AND MEETINGS

ESQUIMALT LIONS BINGO
OAP HALL
1600 GOVERNMENT
FRIDAY, MARCH 23
EARLY BIRD 6:45
REGULAR GAMES 7:30
5 EXTRA GAMES
ADMISSION $1.00
NET PROCEEDS TO THE CAMP SHAWNIGAN PROJECT OF THE B.C. LIONS SOCIETY FOR CRIPPLED CHILDREN.

ESQUIMALT SPORTS BINGO
ESQUIMALT LEGION
CORNER ESQUIMALT AND ADMIRALS RD.
EVERY THURSDAY
Early Bird 7 p.m.
Free Bus to Town

SPCA
WOMENS AUXILIARY
RUMMAGE SALE
CENTENNIAL CHURCH
GORGE RD NEAR DOUGLAS
FRIDAY MARCH 23
11-1

TOMMY AND IRMA DOUGLAS APPRECIATION NIGHT BANQUET AND DANCE
March 31, 1979. Esquimalt Legion-622 Admirals Rd. Cocktail hour 6 pm. Dinner 7 pm. Dance following. $15.00 person. For tickets contact N.D.P. Office 1018 Blanshard 386-8497. P. Beech 1138 McClure 385-4034.

FLEA MARKET
At Sanscha Hall, corner Pat Bay Hwy. and Beacon Ave., Sidney. Every Sunday Oct. 1 to March 25 included. Refreshments counter 9am-4:00pm. Admission 25¢. Table reservations 656-3082.

VICTORIA SINGLES HAPPENing Dance, Saturday March 31, at Leonardo Da Vinci Centre, 195 Bay St. Ages 25 and up. $4 each. Admission by ticket only. Available Hillside Mall Box Office or phone 474-2618, 595-5281, 388-9465, 384-5789.

THE VICTORIAN CELEBRAtions Society needs community support for Victorian Days in May. We encourage individual membership in our organization. Please send donations to: Box 6361, Station C, Victoria.

BY HELENE FROM ORCAS, Washington. Pronostigations for Everyone. Astro Tea Afternoon, Red Swing Restaurant, 1011 Broad St. Fri, Sat, March 23-24, 2-7 pm.

ATHLETIC BINGO
WEDNESDAY NOW AT
Garth Homer Centre
813 Darwin

MINUS ONE CLUB DANCE FOR widowed, divorced, separated. Elks Hall, 732 Cormorant 9:30 pm March 23, Music by Parisiennes. 386-7098, 598-8314.

HALF PRICE SALE, CLOTHING only, March 17 - 31 St. Vincent De Paul Store, 840 View Street, Monday to Saturday 9-5, 382-3213

PLAN YOUR LIFE TO THE Law of Cycles. Lecture, March 25th, 2 pm at Sportsmans Motor Inn, 2850 Douglas.

16 CATERING, BANQUETS and RECEPTION RMS

GARCIA'S
Mexican and International Cuisine
104-1551 CEDAR HILL X RD.
(in the Cedar Hill Mall)
Planning an Office Party Banquet or Special Function?
Call us at 477-7744
Banquet Facilities
For up to 100
ample covered parking

GEORGE'S BAVARIAN BANQUET FACILITIES
1021 Pandora 383-7121
INTERNATIONAL CUISINE
3 DINING ROOMS AVAILABLE
SMALL OR LARGE PARTIES
Up to 150 Seating Capacity
ENTERTAINMENT
AVAILABLE ON REQUEST

BLACK PRINCE CATERING (1976) Ltd.
655 Douglas St. 388-4488. For all your catering needs in our roof top Queens Reception Room or on your premises.

20 LOST and FOUND

REWARD FOR RETURN OR INformation resulting there to of escapee from car. Running scared, large dark brown tabby neutered male cat, black along spine. Longhair 12 years old, urgent needs daily medication. Last seen Cormorant-Fisgard-Quadra area. 383-5943 between 12-1 or 5-6.

LOST-BY NEWSPAPER CARrier from the general area of 647 Michigan St. 1 Navy blue ski jacket (tan shoulders) with removable sleeves. The return of article of clothing will be rewarded by $25 cash. Please contact Mr. D. Ebner at 383-4111 Colonist Circulation Dept.

20 LOST and FOUND

LOST: MARCH 14TH ONE short haired 6 month old kitten with grey and black tortioseshell markings, white throat, feet and stomach. Fairfield area, vicinity of May and Linden. Reward. 386-1824 after 6.

LOST: LADIES PAIR OF PREscription glasses, gold rimmed, wireless. Eatons dressing room. 385-5804.

LOST HALF SIAMESE CAT, brown with irregular Siamese markings, white paws, High Quadra Ambassador area. Reward. 479-6875

LOST: TWO GOLD RINGS, SATurday night, March 17, Strathcona Hotel, great sentimental value. Reward. 595-5021.

LOST: MONDAY MARCH 12, girls glasses, pinky-beige, Tipton-Painter rd area. Urgently needed, 478-0443.

LOST: GERMAN SHEPHERD part Huskie, female, answers to Lady. Black lab, answers to Ben. Marigold-Interurban. 479-2934.

LOST: BETWEEN 10 MILE PT. and Jubilee Hosp. pale blue leather jacket and blue sweater. Reward. John West 388-6258.

LOST FEMALE APRICOT MINiture Poodle, answers to the name Tina. Generous Reward for Return. 384-5205.

FEMALE BRITTANY SPANiel, white and tan, lost from Mill Hill Park area. 479-5586, 478-6977.

LOST: MALE PUPPY, 70 LBS, golden body, black face, lab cross, Metchosin-Happy Valley area. 478-8934, after 5.

LOST: PEN, SILVER PARKER Fountain, downtown, reward. Phone 595-4813.

FOUND: ORANGE KITTEN, white belly, neck and paws in Vic West, 382-2467.

LOST: SOOKE AND KANgaroo Rd. area, 11 year, bluepoint Siamese male. 478-5805, 652-2126.

FOUND: LARGE AIREDALEtype puppy, black curly hair, tan chest, legs and paws. 592-0756.

LOST: GOLD KEY, DOWNtown area, Sunday. 383-1866. Urgent.

LOST: ESQUIMALT, MARCH 18, white female cat, very friendly. 382-0473, 388-9961 Local 17

LOST-BLACK AND TAN SHEPherd in Fernwood Pandora area. Please call George 382-8717.

LOST MANS DIGITAL WATCH, Leslie St. Tolmie Park area. 479-6477.

LOST; BLACK 3 YEAR OLD male Lab with collar and license. Atkins Rd, Langford. 478-2476.

FOUND-GERMAN SHEPHERD dog, Cordova Bay area. 658-5105.

21 HELP WANTED GENERAL

ADVERTISEMENTS IN THIS CLASSIFICATION MUST COMPLY WITH THE BRITISH COLUMBIA HUMAN RIGHTS ACT

THE CORPORATION OF THE DISTRICT OF CENTRAL SAANICH
1903 Mt. Newton X Rd.
P.O. Box 26
Saanichton, B.C.
V0S 1M0

ENGINEERING AIDE

Applications are invited for the position of Engineering Aide.

Work involved is of semi-professional civil engineering nature, including advanced drafting ability. Experience in Municipal Engineering will be considered an asset.

Written applications, stating salary expected will be received until 4:00 p.m. on March 23rd, 1979.

RESTAURANT AND FOOD SERVICE MANAGERS
OPPORTUNITIES EXIST FOR MANAGERS AND MANAGER TRAINEES. PAST RESTAURANT MANAGEMENT EXPERIENCE OR FOOD SERVICE EXPERIENCE COULD BE AND ASSET, BUT CHARACTER AND ATTITUDE IS OUR CRITERIA. WE HAVE SOME EXISTING OPPORTUNITIES PRESENTLY WITHIN OUR MULTI-UNIT CHAIN, AS WELL AS EXPANSION PLANS FOR THE FUTURE.
PLEASE REPLY IN CONFIDENCE TO VICTORIA PRESS BOX 588 AND INCLUDE AN IN DEPTH RESUME OF YOUR PAST.

HELICOPTER PILOT ENGINEER
Based at Courtenay, Vancouver Island. Hughes 500D and Solov Hiller 12E/T. Excellent pay, benefits. All replies kept in strict confidence. Write or phone, Robert Hansen, Operations Manager.
SKY HOOK OPERATIONS
Box 3415, Courtenay, B.C., V9N5N5
(604) 338-6820

WE CAN HELP EACH OTHER. We need recruits who will be 17 years old or older in 1979, who are physically fit and have a thirst for knowledge. We offer part-time employment throughout the year with the option of some full-time callout. A job that emphasizes adventure, leadership and comradship. If you are interested in becoming a member of the Canadian Armed Forces Reserves, Contact Canadian Scottish Regiment at 384-8718 or drop in and talk it over with us at room 231, Bay Street Armoury, on Tues. or Thurs. evenings between 8 and 10 p.m. We have what you want.

AVON
AVON CALLING YOU — for a wonderful earning opportunity - in your own territory - during your own hours — in your own neighborhood. Call now 384-7345.

Esquimalt Craigflower Rd View Royal Areas
A few profitable Daily Colonist Routes will be available shortly in the above areas. Profits $60 to $130 per month related to route size. For a little of your time each morning you can have a regular income. For further information contact Mr. Fox, Colonist Circulation, 383-4111.

Burnside-Tillicum Grange-Interurban Wilkinson-Carey
Self motivating person? If you are, then an opportunity to supplement your income with a profitable Colonist Route will be available soon.
Profits range from $75-$150 depending on route size for 1-1½ hours in the early morning.
For further information Contact C. Sampson, Colonist Circulation, 388-4111.

21 HELP WANTED GENERAL

ADVERTISEMENTS IN THIS CLASSIFICATION MUST COMPLY WITH THE BRITISH COLUMBIA HUMAN RIGHTS ACT

ELECTRICIAN
Required for central Vancouver Island saw mill. Applicants must be a certified journeyman with minimum 5 years in the trade. Preference given to person with knowledge of sorting systems, computers, S.C.R. drives and Elworthy setworks. IWA rates, permanent job. Please send complete resume to: Industrial Relations Supervisor, B.C. Forest Products Ltd, Cowichan Wood Products Division, Youbou, B.C, V0R 3E0.

EXCELLENT OPPORTUNITY
For right person to build a satisfying, prestige lifetime career, potential earnings $12,000-$30,000 per annum. Experience in selling not essential as full training given. Are you ambitious, energetic, intelligent? If you are and have integrity, then you owe it to yourself to investigate this offer. Phone Geoff Chamberlain, 479-8297.

WOODWARD'S Requires GRILL COOK
Part-Time grill cook required for our restaurant. Must have good knowledge of grill work, salads, and sandwiches. Apply in person at Employment office Tuesday to Saturday 2 to 4 p.m.

AN EXCITING NEW JOB
May be yours if you drive and have 2 free evenings per week. Be the best dressed girl in town. We will train you as a fashion counsellor. Write to Eileen Etherington c/o Chandelle Fashions, 3117 Underhill ave, Burnaby, B.C. or phone 479-6894

BABYSITTER WANTED, 1 OR 2 days per week for 2-20 month old boys, Esquimalt area. Must be a non-smoker and able to babysit in your home as well as in ours. References may be required, Please reply Victoria Press Box 557.

PLEASANT HOUSEKEEPER requires extra help, 4 hours biweekly at $4 per hour plus bus fare. For usual general housework, afternoons only, 2-6. References please. Cadboro Bay-Uplands area. Apply to P. O. Box 458, V8W2N8.

DAFFODIL PICKERS NEEDED FOR MARCH HARVEST, REGISTER NOW AT 205-3400 DOUGLAS ST, 382-4274.

ROOFING SUPERINTENDENT
For well known Vancouver Island company. Permanent, benefits. COMPLETE resume to Victoria Press Box 510.

ACCOUNTANT
Required by leading Automobile Dealership in Victoria. Automotive experience an asset but not essential. Top salary, good working conditions with many extra benefits. Victoria Press Box 483.

REFORESTATION
EXPERIENCED TREE PLANTERS
All gear necessary. Apply 205-3400 Douglas St., Victoria. 382-4274.

REQUIRED IMMEDIATELY live-in couples as caretakes for a 50 unit complex and a 35 unit complex, Call Sandy McEwen, Seaspray Properties, 386-3124 between 9 am and 4 pm, Mon to Fri.

MIDDLE AGED PERSON REquired to work ½ days from 8:30-1, Monday-Friday as a Cook's helper. The person should be able to take full responsibility of the kitchen when the Cook is away. Victoria Press Box 531.

EXPERIENCED HUSBAND and wife team to manage 30 suite apartment block. $370.00 plus 2 br. suite. Please send resume to Mrs. J. Brown c/o J. H. Whittome & Co., Limited. 68 Station Street, Duncan, B.C., V9L 1M5.

IF YOU DON'T WANT MORE money, don't answer this ad. If you're not interested in security, don't answer this ad. If you don't like people, don't answer this ad. Otherwise write Victoria Press Box 603.

Lumberyard Salesman
Wanted experienced person for lumberyard sales. Steady job offered. Can West Building Materials Ltd. 478-5509.

COUPLE TO MANAGE MOTEL in Sidney. Experienced in management, maintenance and some bookkeeping. Beginning May 1. 656-4441 Monday-Friday 10am-4pm

SALES CLERK-BOOKKEEPER required for local Paint Store. Opportunity for advancement within British Columbia. Apply to Victoria Press Box 549 in you own handwriting giving full resume.

STEADY EMPLOYMENT FOR lady, can cook and keep house for two, preferrable 25-50 years old, non smoker, livein self contained suite, plus wages, phone mornings or after 6pm. 658-8028.

BUSINESS OPPORTUNITY
Part or full time for health oriented, self motivated individual. Unlimited growth potential. Unique, nutritional product line. For appointment call 385-3907.

BABYSITTER WANTED, Cedar Hill Rd area, 2 blocks from the Community Centre. To care occasionally for 2 children aged 3-5. For particulars phone 595-3705.

REQUIRE OLDER LADY TO live-in to look after elderly lady in Armstrong BC. Lady will be visiting here next week. Any one wishing to apply, please call 478-1131.

WANTED KINDLY MIDDLE-aged lady with car as companion for elderly lady in extended care hospital for outings and shopping, 1 or 2 afternoons per week. Victoria Press Box 586.

ALTERATIONIST REQUIRED for ladies wear store, approximately 30 hours per week. Must be experienced. Phone 595-7324 from 11-2 or 477-7824 after 3.

PAUL'S MOTOR INN
is accepting applications for full and part-time chamberpersons. Apply in person, experienced only, 1900 Douglas.

EXPERIENCED CHAMBER maids for downtown motel. Apply giving age, experience, salary expected and phone number to Victoria Press Box 584.

WANTED MATURE VERY REliable sitter for 18 month old, my home, Admirals-Esquimalt area, day and afternoon shift involved. 385-2069.

FAIRFIELD. STEADY, RELIable experienced gardener, prefer older man who can weed and clean up flower beds, also to paint trellis. $5 per hour. 388-4941.

WANTED BY WIDOW, SMALL house Oak Bay, capable mature woman for few hours each morning or afternoon, for help in home, shopping, etc. 598-1073.

BARBER HAIRSTYLIST TO take over clientele, high commission, friendly atmosphere. For more information call after 6:30pm, 758-1910.

LADIES, LET ME SHOW YOU how you can enjoy extra earnings in your spare time with fashionable jewelry. 383-4080 for appointment.

WANTED: RETIRED CAR owner(s) to take invalid driving occasionally. Terms to be discussed. F. Olsson, Fulford Harbour, V0S1C0.

21 HELP WANTED GENERAL

ADVERTISEMENTS IN THIS CLASSIFICATION MUST COMPLY WITH THE BRITISH COLUMBIA HUMAN RIGHTS ACT

MATURE RESPONSIBLE COUPLE as Managers for 34 suite Bldg. James Bay. Must be good handyman. No children or Pets. Send full resume to box 601.

A & A AMBASSADORS REquire working people who wish to make extra money part-time by selling our exclusive jewelry. Reply Box 6211, Victoria.

I WOULD LIKE TO TRAIN HONest, conscientious, working people for a new progressive business. All replies Victoria Press Box 427.

WANTED: EXPERIENCED Hairdresser in small but pleasant salon in plaza. Write experience and age to Victoria Press Box 570.

KIND LADY WITH child/children to sit 15 month old boy, afternoons. Hillside Mall area. 721-3913.

DININGROOM HELP FOR night shift only, apply in person after 4:30 at Peacock Restaurant.

OFFICE CLEANING STAFF required, mature individuals, $3.75 per hour. Reply Victoria Press Box 578.

FULL TIME POSITION OPEN, for a waitress or waiter from 10 pm to 6 am. Apply Coffee Macs, 617 Gorge Rd East, 384-9547.

SEVERAL PEOPLE NEEDED to work. Car required. Call Mr Dutton at 385-4461 between 11 am - 1 pm.

JOIN EXCITING COMPANY, ambitious people required, full training supplied. Must have car. For interview call, 385-4015.

JANITOR REQUIRED FULLtime for cafeteria in Metchosin area. Must be reliable and able to work unsupervised. 478-5594.

ALL-AROUND EXPERIENCED cook wanted. Inexperienced need not apply. Apply in person to 104-1551 Cedar Hill X Rd.

CARETAKER COUPLE FOR 64 suite apartment. 592-7678.

FULLY-EXPERIENCED WAITer-waitress required. Apply in person, Coachman Inn, 229 Gorge East.

EXPERIENCED BAKERY Clerk for retail bakery. Apply between 10 am and 2 pm to Golden Sheep Bakery, 730 Fort St.

RETIRED MAN WANTED, AGE 58-65, non-drinker to do little work for woman in poor health in nice home. Live in, free rent. 477-6447

NEEDED FULL TIME SITTER, your home, Monday to Friday 7:30-4:30, Fairfield area. 382-0718.

PERSON REQUIRED TO MAKE furniture deliveries, heavy lifting involved. Reply to Victoria Press Box 605.

TELEPHONE SOLICITORS needed. Starting pay $3.50 per hour plus incentive bonuses. Call 385-4461.

TELEPHONE SALES PERsons, tickets, top sponsor, 382-9129

HAIRDRESSER WITH OWN cliental wanted in Fairfield district. 384-1715

DUTCH LATCH RESTAURANT on Malahat requires fulltime cook, 478-1880.

BARBER TO OPERATE SHOP for May and June. Phone 652-2190.

STATIONERY STORE Requires experienced Sales Clerk. Apply Victoria Press Box 572.

EXPERIENCED GRILL COOK required, part time. Apply Coffee Macs 384-9547.

EXPERIENCED WAITress/waiter, apply in person Fat Cat Restaurant, 622 Yates.

NANNY-HOUSEKEEPER REquired part time, two older children. 386-1591 after 6pm.

EXPERIENCED MAN TO REpair fibreglass 8 ft. row boat. 478-2468.

LIVE IN HOUSEKEEPER wanted, Sidney area. Phone 656-5881.

HOUSEKEEPER, LARGE FAMily, full or part time, 592-0410, 9:30 am-4:30 pm, weekdays.

MATURE HOUSEKEEPER REquired by home cleaning company. Must have car. 384-8694.

EXPERIENCED DESK CLERK required. Apply in person, Coachman Inn, 229 Gorge East.

NICE RETIRED GENTLEMAN requires housekeeper companion. Phone 382-9065.

BABYSITTER NEEDED, close to Glen Lake School. Phone after 4, 478-5638.

HOUSEWIVES AND STUDENTS earn $4-$6 per hour taking orders for Fuller Brush. 384-9249.

LIVEIN BABYSITTER WANTed in Esquimalt, 383-7667.

DINNER COOK WANTED
Call 477-7219.

WOODS FOREMAN
For Cedar Salvage. Responsible for crew hiring and supervision; working with forest companies, forest service; work scheduling. Excellent pay, benefits. Ucluelet area. Please write:
Van Isle Forest Products Ltd, Box 3415 Courtenay BC, V9N 5N5. Or phone 338-6820.

NO PROSPECTING
EXPERIENCED LIFE AGENT
To service existing and new accounts.
Personnel Manager, Mortgage Services Division. 384-6511.

22 OFFICE HELP

ADVERTISEMENTS IN THIS CLASSIFICATION MUST COMPLY WITH THE BRITISH COLUMBIA HUMAN RIGHTS ACT

EXPERIENCED AUTO PLAN CLERK
Capable of handling all I.C.B.C. transactions including fleets and fully conversant with all requirements. Pleasant personality and accuracy essential. Full time position. Salary commensurate with ability and experience.
Apply to
Lloyd L. Murray 385-8771
Brown Bros. Agencies Ltd.
1125 Blanshard Street

ACCOUNTANT
A prominent Victoria law firm, has an excellent opportunity for an experienced accountant/bookkeeper. Legal accounting experience desirable but not essential, this opportunity will appeal to someone who enjoys a challenge, variety and dealing with people. Salary commensurate with experience. Reply with written resume to: I Cairns, Suite 720, 880 Douglas St. Victoria. 383-4191.

EXECUTIVE SECRETARY
If you take pride in your secretarial abilities (typing and shorthand) and create a good work product, join this congenial firm as secretary to one of the senior partners. 5-6 years secretarial experience. Position involves previous experience typing financial statements. Salary $1100-$1200. Prime Personnel, 385-7012

22 OFFICE HELP

ADVERTISEMENTS IN THIS CLASSIFICATION MUST COMPLY WITH THE BRITISH COLUMBIA HUMAN RIGHTS ACT

QUALIFIED PERSON REquired to run the office of a small Duncan Hoteland restaurant. Duties include bookkeeping, accounts receivable, accounts payable, secretarial duties, cash reconciliation, payroll, etc. Phone Grant Clement, 746-5151, for appointment.

PERMANENT PART TIME. Qualified person required. Duties to include bookkeeping, accounts receivable/accounts payable, cash reconciliation, payroll, secretarial duties, etc. Send resume to Heidi's Travel Ltd., 435 Trunk Rd., Duncan. Applications close March 26th.

LITIGATION SECRETARY REquired for pleasant downtown office, Min 2 years experience in Litigation or general. Plus excellent typing skill. Salary negotiable. 386-9021.

SECRETARY-RECEPTIONIST required for local private club. Typing speed and accuracy essential. Applicant must be self-starter. Reply in writing, Victoria Press, Box 574.

WANTED: MANAGERIAL trainee. Excellent career opportunity for mature aggressive person who's good with people. Must be transferable. Randy Nielson at 382-8264.

CLERK/RECEPTIONIST: INdependent School requires parttime clerk/receptionist, three hours daily, 9 a.m. to 12 noon. Please send resume to Victoria Press Box 587.

SCHOOL OFFICE RECEPTIONist, SG1 electronic switchboard, typing and general office duties. This is a full-time position. Apply Victoria Press, Box 609.

SCOTIA BANK, SHELBOURNE and Cedar Hill X Rd, requires an experienced full time teller. 477-1838

EXPERIENCED LEGAL SECretary wanted by solicitor with litigation practice. Please bring resume to 320-777 Broughton.

WANTED CERTIFIED DENTAL Assistant for downtown office. Please call 388-4723.

23 SKILLED TRADES

ADVERTISEMENTS IN THIS CLASSIFICATION MUST COMPLY WITH THE BRITISH COLUMBIA HUMAN RIGHTS ACT

PROGRAMME DIRECTOR
Applicants for position of Programme Director for the University of Saskatchewan Students' Union. Responsibilities to include the complete programming of student activities on campus (cabarets, concerts, special speakers). Salary range $14,000-$16,000 per annum. Interested persons are invited to send a resume to Dick Larkins, Business Manager, Room 104-M.U.B., University of Saskatchewan, Saskatoon, Sask. S7N0W0 or phone 306-343-3747 for further information.

LICENCED MECHANIC
Would prefer person experienced in all phases of automotive, truck and tractor repair, including hydraulic and electrical, wages to be negotiated. Call 478-0811.

PROGRESSIVE VICTORIA construction company is looking for a conscientious and competent person for the position of carpenter foreman. Please send resume to Victoria Press Box 511.

TV AND STEREO TECHNICIAN for Campbell River shop. Large, bright service department, excellent working conditions, excellent pay to experienced technician. Apply with details Box 101, Campbell River, BC.

TWO FULLY QUALIFIED Steel Fabricators required. Must be able to use wire feed welding equipment. Please contact Old Country Metal Craft Ltd. 388-4631.

MACHINISTS WANTED FOR machine shop located in Duncan, B.C. all usual union benefits. Phone 746-5181, ask for Al or Phil.

FULLY EXPERIENCED OFFset printer required for full time high production instant printing centre. Send full resume to Victoria Press Box 598.

EXPERIENCED FRAMING contractor to do house framing by contract, 1 ready now others to follow. Phone 383-9126

24 SALES PERSONS AND AGENTS

ADVERTISEMENTS IN THIS CLASSIFICATION MUST COMPLY WITH THE BRITISH COLUMBIA HUMAN RIGHTS ACT

BBTV
Block Bros
Real Estate Career Training Produces Success
Block Bros. will train you in sound proven methods enabling you to quickly reach your desired level of success in prestige selling. A few samples are: the NEW "XEROX" in-depth "Professional Selling Skills" technique, the NEW "In-House" VIDEO TV Training program. Successful, prestigious sales people aren't born, they are created through planned training. Call today. Interviews by appointment only.
Colwood: 478-5561 — T. Kershaw
Blanshard: 386-3231
BOB HAHN
Shelbourne: 477-1841
Bob Cullum
BLOCK BROS. REALTY LTD.

UNUSUAL SALES PERSONS
For Vancouver or Victoria. Building supply accessory company requires person who can talk to all levels of the business and public communities. Good education and neat appearance required. Direct selling experience preferred. Must have car and be available immediately. Income to $800 plus per week (comm.). 534-4341.

EXPERIENCED LIFE AGENT
REQUIRED TO SERVICE LARGE ORPHAN ACCOUNT
Minimum one year experience essential
CALL 754-3381 (Nanaimo)
For a Confidential Interview

EXPERIENCED LADIES Wear Clerk with references only, part-time. Apply Gerow's For Her, Farmers Market, Colwood. No phone calls please. Personal interview, Wednesday and Thursday, 9-5:30.

24 SALES PERSONS AND AGENTS

ADVERTISEMENTS IN THIS CLASSIFICATION MUST COMPLY WITH THE BRITISH COLUMBIA HUMAN RIGHTS ACT

P.R. B
P. R. BROWN AND SONS LTD.
"The People To See"
REALTORS
WE HAVE ROOM FOR ONE LICENSED SALESPERSON. FURTHER, INQUIRIES FROM PERSONS WHO HAVE SUCCESSFULLY COMPLETED THE LAST PRE-LICENSING COURSE, WELCOMED. FOR AN APPOINTMENT, IN CONFIDENCE, PLEASE CALL:
DENNIS WAGNER
SALES MANAGER
385-3435

MARKETING SPECIALTY CHEMICALS
Well established B.C. Manufacturing Company requires qualified sales person.
Present sales are to pulp and paper, lumber, metal and water treatment but products are available for all industries.
To secure this position you must be energetic, self motivated, congenial and able to deal at all levels.
Position remuneration is basic salary, commission, bonus, automobile and reasonable expenses. Send resume and salary requirements to:
ComCor of Canada Limited
Suite 205
1020 McKenzie Avenue
Victoria, B.C. V8X 3Y1

SALES POSITION
A national electrical manufacturer requires a person with exceptional ability to call on retail dealers. Excellent opportunity if you are capable of; -Dealing with key accounts. Planning and coordinating long range merchandising program. A capacity for hard work to be successful. Some weekend work required. Experience with calling on retail accounts or retail selling. Helpful but, not essential. Compensation commensurate with experience. Salary, bonus, and expenses with the opportunity to move into senior management. Resume should be sent to Regional Manager, Hoover Company, 2396 Alberta St. Vancouver, V5Y 3K7.

ACTIVE, PROFESSIONAL REAL ESTATE LICENCEES
If pragmatic professionalism is your by-word approach to the real estate industry-we may have room for you. Should you be looking for a growing real estate company-that gives you latitude with support-facilities with atmosphere and versatility-realistic commission splits and participation potential-a company with a now decision making policy-lets get together. Call Terry Popp at 388-6161 (24hrs) Pac West International Real Estate Brokers Inc., 1001 Cloverdale.

DUNSMUIR 388-7868
REAL ESTATE SALES PERSONS REQUIRED
Why not drop in and let us tell you why it would be to your benefit to join us. All discussions in confidence. Call now and make an appointment. Ken Porter — Res. 656-5235.

REALTORS
We require two licenced realtors to join our organization. Complete management assistance will enable you to become a real leader in our profession. For complete details contact.
RICK KINNIS or WILF GEE
WESTMONT REALTY (1977) LTD 388-4434

REAL ESTATE SALESPERSONS
We have space at our new office 3440 Douglas St. for a few active salespersons, top location, top commission scale, plus mtge. proc. fees, estate sales, cross Canada referrals and relocations, excellent staff benefits including mortgages. This office is deserving of your consideration. Contact STAN JAMES at 382-8101 (office) or 592-3470 (res.) National Trust serving Canadians since 1898.

LOCAL FOOD WHOLESALER IN SEARCH OF AN AGGRESSIVE, CAREER MINDED INDIVIDUAL TO CALL ON FOOD SERVICE AND RETAIL ACCOUNTS. MUST BE CONVERSANT IN ALL AREAS OF H.R.I., INCLUDING MEATS. WE OFFER A GOOD BASE SALARY, COMMISSION INCENTIVE, PLUS EXCELLENT FRINGE BENEFITS. PLEASE REMIT COMPLETE RESUME TO VICTORIA PRESS BOX 594.

SALES CAREER IN VICTORIA
754-6241 (Nanaimo)
FOR RECORDED MESSAGE

DIRECT SALES. THIS IS YOUR opportunity. No samples to carry. No lengthy demonstration. Straight forward sales plan. Commission paid daily. Apply in person 768 Yates Street.

SALES PERSON REQUIRED by well-known life insurance company, excellent salary plus commission and fringe benefits. Phone 388-6711.

WANTED: Experienced used car salesperson — Apply in person.
THOMAS PLIMLEY LTD.
1010 YATES STREET

$800-$1000 PER MONTH TO train with Canadas Largest life insurance company, Phone 382-3145.

TELEPHONE SALES
Experienced salespersons wanted for sales over the phone. Contact Mike or Serithia at 386-6221.

EXPERIENCED SALES PERson for audio sales required. Apply in person with resume at Miller's, 726 Yates.

NEED SEVERAL PEOPLE. IMmediate work for salespeople, work by appointments only. Car necessary. Call 385-4015.

BUYING OR SELLING CLASSIFIED ADVERTISING CAN FILL YOUR NEEDS

25 TEACHERS

ADVERTISEMENTS IN THIS CLASSIFICATION MUST COMPLY WITH THE BRITISH COLUMBIA HUMAN RIGHTS ACT

SCHOOL DISTRICT NO. 12
(GRAND FORKS)
The following teachers will be required for September 1979. Applicants should submit copies of credentials, testimonials, and names of reference to the undersigned by March 20, 1979. Interviews will be arranged with selected candidates.

1. Teacher Librarian for Dr. D. A. Perley Elementary School. (School of 450 students located in Grand Forks)

2. Learning Assistance Teacher for J. A. Hutton Elementary School (School of 300 students located in Grand Forks).

3. Speech Therapist/Pathologist — To serve the Grand Forks and Kettle Valley School Districts. Masters degree in Speech Pathology desirable. Ability to drive and an automobile are necessary.

4. District Band Teacher to teach band classes from elementary through secondary grades in four schools in Grand Forks. This is an operating band with excellent facilities and support.

Address all applications to:
W. W. Baldry
District Superintendent of Schools
Box 640
Grand Forks, B.C. V0H 1H0

SCHOOL DISTRICT 27
(Cariboo-Chilcotin)
PRINCIPALSHIP
Applications are invited for the principalship of Peter Skene Ogden Secondary School commencing September 1, 1979. This semestered school located in 100 Mile House enrolls approx. 500 students in grades 10-12. Preference will be given to applicants who possess:
-A Masters Degree in a relevant area of study (or is near completion).
-Successfull experience in secondary teaching and administration.
-A record of energy and initiative.
-Effective human relations skills.
-A statement of philosophy as related to this position should be included with the application.
Salary is in accordance with the local teachers contract. Your application with supporting documents and approval for contact of referees shall be recieved no later than April 17, 1979 by:
District Superintendant of Schools
School District 27
(Cariboo-Chilcotin)
350 North 2nd Ave.
Williams Lake, B.C. V2G 1Z9
392-3345

26 PART-TIME or TEMPORARY HELP

ADVERTISEMENTS IN THIS CLASSIFICATION MUST COMPLY WITH THE BRITISH COLUMBIA HUMAN RIGHTS ACT

MATURE COOK NEEDED FOR weekend, with experience, hours of work Sat. 7:30 am-1:30 pm. Sunday 7:30 am.-2:30pm. Phone between 9-11am. 595-5411.

OCCASIONAL BABYSITTER required for daytime work in Hillside-Shelbourne area. Particularly during school holidays. One child. 595-8277.

28 EMPLOYMENT SERVICE

ADVERTISEMENTS IN THIS CLASSIFICATION MUST COMPLY WITH THE BRITISH COLUMBIA HUMAN RIGHTS ACT

DOY OUR LETERZ LUK LIK ETHIS?!
Call Capital House For Prompt, Efficient Computer-Typed
★ Letters
★ Briefs
★ Essays
★ News articles
GUARANTEED LETTER PERFECT
CALL 386-6433
ANOTHER CAPITAL IDEA!
Home of Capital City Realty Ltd.

FOR YOUR EMPLOYMENT NEEDS
Drake Personnel
DRAKE INTERNATIONAL COMPANY
Call 385-3425

RESUME - WRITING, EDITing, typing and printing. Reasonable rates. 595-6370.

30 SITUATIONS WANTED

SENIOR CITIZENS
A conscientious young man with diverse abilities is desiring to help you with jobs which cause you difficulties. Have skills in preparing income tax returns, gardening, home maintenance and other odd jobs. Very reasonable. Ray at 386-8696 mornings, 383-2943 evenings.

EXPERIENCED HOUSEKEEPer, available after May, would like permanent position for elderly or motherless home. Good natured, adaptable, excellent references. Either city or rural. Business replies only. Write Box 910, Drumheller, Alberta, T0J 0Y0.

FIRST LEVEL C.G.A. UNDERgraduate with training in the complete accounting cycle seeks employment resume available upon request 753-3368. 1-528 Hecate Street, Nanaimo B.C. V9R 4K2.

TRY THE OLD CANADIAN from $6. Handyman, clean ups, cartage, fences, tree topping, limbing, removal, rototilling long grass. You name it. 592-0129, 598-2636.

CASUAL WORK: PAINTING, gutters cleaned, lined, repaired. Insulation installed. Chimneys, fireplaces repaired. Home maintenance. 477-9216, 384-0912, Wesley.

FEMALE, 32, SEEKS PART OR full time office job. Typing, payrolls, posting, bookkeeping, general office work, 382-1245, 383-5473.

MAN, 28, LEARNS QUICKLY needs work desperately. 7 years experience painting, 2-wholesale stationery, 1-dance instructor. Bob after 6, 385-1476

WE'LL IMPROVE BUSINESS! Experienced Motel Management couple requi e work. Age 35 Good references, will relocate. 595-6820.

30 SITUATIONS WANTED

YOUNG MAN NEW TO AREA needs work. Holder of a valid W.C.B. Industrial Aid "B" ticket with industrial experiences. 474-2454.

MAUDE'S MAIDS
Home, office cleaning by teams. Fast, thorough, weekly, biweekly, occasional service. 384-8694.

CARPENTRY WORK, VAN conversion, insulating and panelling, by hour or contract. 478-8588.

YOUNG MAN, NEW TO VICtoria, needs work, hotels, restaurant management. 474-1898 after 6.

STUDENT NEEDS GARDENing jobs; spring cleanup or general maintenance work. Reasonable. 598-3958.

LIGHT MOVING, CLEAN UPS, gardening, hauling, window cleaning, reasonable rates. 388-9135, 592-0272.

FIRST CLASS HOUSEKEEPER, $5 hour, 4 hour minimum. References supplied. 382-8213, 9am-12 noon.

EXCELLENT HOUSECLEANing. References available. Oak Bay preferred. Mrs. Roberts. 598-8497.

COMMERCIAL PILOT 22 SEEKing job. Multi. Class 1 instrument, float, currrent medical. Call M. Olcay 595-8688.

FOR SMALL BUSINESSES. EXperienced bookkeeper-receptionist. Valerie, 382-2415.

YOUNG MAN NEEDS WORK; delivery, gas station, roofing, anything. 383-8972.

CUSTOM DESIGNED HOMES, general renovations and finishing work. Reasonable. 658-5798.

LADY WITH REFERENCES requires housekeeping duties, call evenings 385-5616.

GARDENER NEEDS 2 HALF days or one full day to complete working week $7 hour. 478-3427.

HOUSECLEANING DONE WITH loving care. Efficient team work. 388-9135, 592-0272.

DUTCH GARDENER, ANY type of gardening. 388-6529, 479-2968.

FAMILY MAN WILL PAINT fences, basements or will do any household repairs. 598-4872.

FULLY EXPERIENCED GIRL Friday, all types of office work, in your office or my home, 383-6777.

EXPERIENCED WELDER, without ticket needs weekend work. 595-1252.

EXPERIENCED HOUSE cleaner, all types of housework. 721-3604, 479-4697

CLEANING LADY NEEDS work. 386-1710.

PAPER HANGING
And interior painting. 479-7816.

MAN 25 NEEDS WORK, ODD jobs, gardening etc. 477-8916.

EXPERIENCED PAINTER, need work, interior and exterior. Plaster repair. 592-7137.

34 PRE-RECORDED MUSIC

SPINKY'S
Spinky's Mobile Disco Ltd.
"We play what YOU want."
656-1652.

CANDU
ENTERTAINMENT SERVICES
384-5521.

CJR
Canned Music
Reasonable 382-3811, 598-4717.

VARIETY MUSIC SERVICE
Any place & every taste 474-1433.

HUD SOUND LTD.
Music is our business 721-3431.

MUSIC MAN CANNED MUSIC. Give us a call. 479-8043.

36 BUSINESS SERVICES AND DIRECTORY

Accounting

ACCOUNTANT OFFERS professional services to small businesses and corporations. Financial statements—tax returns—personal returns. Reasonable. D.N. Lane 382-9920 mornings.

BOOKKEEPING SERVICES, payrolls, invoicing, accounts receivable, payable, typing, photocopying. Hourly, weekly, occassional services. 658-8859 after 5 pm.

INCOME TAX, PERSONAL, small businesses, rentals, child tax credit, capital gains, etc. Full accounting services. Mr. McPherson 479-4541.

MONTHLY BOOKKEEPING and accounting for small businesses, 20 years experience, reasonable rates. 658-8872.

INCOME TAX RETURNS COMpleted, for information phone 386-3616.

Appliance Repairs

ABC ELECTRIC, 382-7221
Tele-Tech Appliances, 385-6783
831 YATES ST.
COLWOOD APPLIANCES
746 Goldstream, 478-9222

DILLONS
We service all makes and models, workmanship guaranteed, free service calls. 24 hour service. 478-5251, 474-2490.

Appraisals

Lansdowne Prop. Ltd.
APPRAISALS
2518 Estevan Ave. 592-2431

P. G. JACKSON LTD.
Real Estate Appraisals
(450) 1070 Douglas 388-9102

FEE APPRAISALS
LYNN HOLMES—386-6762
LANDMARK PROPERTIES

Babysitting

LOVING RESPONSIBLE DAYcare, with mother of small child. Nutritious meals and swimming. $6.25 per day with subsidy. 479-8871. Prospect Lake near West Saanich Rd.

LOVING CHILD CARE, MY home, Camosun U Vic area. Large sunny playroom, constant supervision. 595-8464.

WILL BABYSIT DURING working hours, have had previous experience, my home. 385-6850.

RELIABLE DAYCARE, WEEKdays, Tillicum School area. 383-0847.

WILL BABYSIT IN MY HOME, Lakehill area, weekdays 7-5 pm. 479-8440.

WILL BABYSIT DAYS, NADEN and Dock Yard area. Phone 388-5996

RELIABLE MOTHER WITH 4 year old daughter will sit my home, Esquimalt area. 384-5301.

LOVING RELIABLE DAYcare, Fairfield area, 383-4244.

Brick Layers

SCANDINAVIAN QUALITY MAsonry. Bricks, blocks, tiles, slate, barbecues, repairs and new construction. Erik 383-4025.

Carpets and Linoleum

BEAVER
HOME CENTRE
1581 Hillside 595-1225
Full Range Of
Carpet and Resilient Flooring
At Competitive Prices
Expert Installation Available
See Our New Line
Of Commercial Flooring
For Many Special Buys
"Buy Better At Beaver"

36 BUSINESS SERVICES AND DIRECTORY

Carpets and Linoleum

EDGAR and MINER
650 HILLSIDE 388-6208
Carpets and
Custom Draperies
"A PROFESSIONAL
APPROACH WITH
GUARANTEED SERVICE"

HOURIGANS
CARPETS AND LINOS LTD.
FLOOR COVERING
SPECIALISTS
715 PANDORA AVE. 386-2401

GUARANTEED INSTALLAtion, carpets, lino, seamless floors (Torginol) sundeck coatings, commercial or residential, 652-2139.

UPER CHEAP FOR CASH, journeyman carpet layer. 6-8 pm only 384-6818.

CARPETS AND LINO INstalled, reasonable rates, free estimates. Phone 384-1656.

Carpenters

HOUSE DOC-TOR
Still here, still taking pride in our work. For quality in all types of construction, call Stan, 383-4929. Non-union.
Free house calls

STEPS BUILT, NEW OR REpaired, roof repairs, and painting. Business in Victoria since 1950. Licensed and references. Phone Henry anytime 598-7616.

JOURNEYMAN EXPERIenced in finish, framing, concrete, additions, renovations, repairs and sundecks. Free advice call Al 478-4750.

ANY TYPE RENOVATIONS, alterations, sundecks, carports, etc. Over 20 yrs experience. Reasonable rates. Free estimates. 656-6119.

ISLAND FRAMING
Residential and commercial framing, custom homes. 652-3572

VERSATILE HOME MAINtainer, carpentry, renovations, cabinets, painting, papering, quality work. Adam, 385-3090.

JOURNEYMAN WILL DO CABInets, finishing, renovating or whatever. Hourly or contract. 656-2344.

ANY HOME IMPROVEMENTS, experienced carpenters, additions, renovations, framing, sundecks. 384-4018.

YOU PROVIDE THE MATERIals, I'll do the work. Satisfaction guaranteed. Reasonable. 658-5505.

CUSTOM CARPENTERS
All phases of renovation; design to finishing. Cabinets a specialty. Call Terry 595-6046.

ENGLISH CARPENTER
All phases of carpentry, basements, additions, alterations, etc. Contract or hourly, 652-1485.

LOW WINTER RATES. Guaranteed Workmanship. Excellent references. Len Grover 478-7674 or 478-4333.

PERMA CONST. LTD.
FREE ESTIMATES, 384-2323

FINISH CARPENTERS, BY hour or contract. 386-9517, 478-7343.

LUBBERTS WOODWORKING
All phases of finishing carpentry and cabinet making. 385-2373.

FRAMING, STAIRS, CARports, interior, all carpentry, hourly or contract. 478-1481.

WIRING, PLUMBING, CARpentry etc. All trades. R. Kirkpatrick. 479-9539.

SMALL JOBS A SPECIALTY.
Call 598-2920

FRAMING AND FINISHING BY experienced carpenters. 477-3402.

SUNDECKS, STAIRS AND steps, repairs, renovations, free estimates. Jim, 388-6998.

EXPERIENCED CARPENTER small jobs. 477-7762 after 12 noon.

TABLES, CABINETS, STORage units and general carpentry. Call Woodworks 386-9016.

Cabinet Making

EUROPEAN CARPENTER
Custom kitchen designed and built. Bookcases finishing etc. Norman 479-7874.

CUSTOM CABINETS
kitchens, bathrooms, counter tops, etc. Quality work. Free estimates. Steve 478-1106.

Chimney Service

BLACK MAGICK CHIMNEY Sweeps. Reasonable Rates. 385-2813.

Cleanup Service

479-6112
4 BROTHERS-ALL AREAS
FREE ESTIMATES ANYTIME
NO CHARGE AND UP
Yard, Basement, Garage, Etc. Hauling and Bobcat Service.

COMPLETE SPRING CLEANup. Now is the time for yard, basement, garage and attic cleanup. Saleable goods may be accepted as part payment. Free estimates. Low rates. 388-4678.

NO CHARGE AND UP
Two young responsible men have large truck. Basement, attics, composts, etc. Very reasonable. Bob's 386-2451, 478-8789.

WILL CLEAN YOUR BASEments and yards for what have you, also will buy batteries, brass, copper and bricks for fair price. Call 383-5901 anytime.

REASONABLE CLEANUP. Yards, basements, etc. also hauling, free estimates. 479-5823, 656-5671.

MAN WITH TRUCK, HAULING, yards, composts, garage and basement cleanups, reasonable. 386-7819.

HAULING AND CLEANUPS. Basement, yard, compost. Free estimates. Eugene's, 383-3528.

CLEANUPS, BASEMENTS, attics, yards, composts, and junk hauling. 658-5406.

CLEAN-UP YARDS, COMPOSTS and basements, prompt service, reasonable rates, 383-1866.

CLEANUPS AND HAULING, man with 3/4 ton truck, reasonable. 479-7848.

A-1 CLEANUP, TREES pruned, carpentry, general cleanup, hauling. 595-1827.

CLEANUP MAN AND EMPTY truck looking for work, reasonable. 385-7965.

MAN TO DO CLEANUPS OF basements, and yards, hauling and other jobs. Doug, 595-4219.

CHIMNEYS AND EVES cleaned. 385-2813.

WILL PICK UP ANYTHING BIG or small. Call Paul, 478-6832.

MAN WITH 1/2 TON FOR SMALL clean up, 386-6309.

Cement

G AND R CONCRETE FINISHers, all type of concrete work. No job too small. 383-8985 after 4. 388-9820.

FORM WORK, BASEMENTS, patios, sidewalks, exposed aggregate, guaranteed. Tom Francis. 382-8890, 386-0541.

FORMS, CEMENT WORK, steps, foundations, sidewalks, etc. Steve Laszlo, 479-4756.

MR. CEMENT
Prompt, dependable, repairs a specialty 592-9627

FOUNDATIONS, WALLS, patios, etc 386-9517, 478-7343.

36 BUSINESS SERVICES AND DIRECTORY

Contractors

WHEATON CONSTRUCTION LTD.
General Contractors
Building Consultants
385-5702

FARMER CONSTRUCTION
Design — Renovations
388-5121

PATTERSON CONSTRUCTION Ltd, residential and commercial, renovations and additions, rec rooms, sundecks, concrete work. 386-6301.

T.&C. BUILDERS LTD.
Framing
385-5293 385-8587

ISLAND FRAMING
Residential and commercial framing, custom homes. 652-3572

K. HEYDE CONSTRUCTION Limited, framing, finished, siding, renovations. 479-5640, after 6 pm.

FRASER CONSTRUCTION LTD Custom homes, renovations, additions. 592-9670.

QUALITY FRAMING CREW, winter rates, references. 656-2164 or 656-3460

SPECIALISING IN RENOVAtions. Prompt professional service. Call John 479-0695

CLARK'S CONSTRUCTION
Custom homes, framing, residential, commercial, additions and renovations. 479-5020.

WIRING, PLUMBING, CARpentry etc. All trades. R. Kirkpatrick. 479-9539.

D.F. MCLEAN AND SONS
Free estimates. 479-6468.

Carpet Cleaning

RON'S CARPET CLEANING
9c a square foot. 384-6110.

Ceramic Tiling

CERAMIC TILE
Experienced tile setter, reasonable prices, free estimates and design assistance. 386-2812, 386-0972.

SPECIALIZED TILE WORK, free estimates, workmanship guaranteed. 381-5501.

Dressmaking

SUPERIOR VALET SERVICE. Suits, dresses, drapes, formals. 616 Admirals. 383-3211

PROFESSIONAL DRESSMAKing. Resonable. Please call Betty, 384-4676.

DRESSMAKER, ALTERAtions and drapery with lots of experience. Phone 479-6655.

PROFESSIONAL DRESSMAKING AND ALTERATIONS.
383-7098

Draperies

B&E
FLOOR COVERING LTD
DRAPERY
CUSTOM AND CONTRACT
382-2116

HOURIGAN'S
Floor Covering Specialists
CUSTOM
DRAPERIES
—Bedspreads—
PROMPT IN-HOME SERVICE
715 PANDORA AVE. 386-2401

Drywall

WANT SMALL JOBS AND RENovations done? Will do drywall (boarding and taping) insulation, etc. Call Steve 479-6849.

"SPRAYMAN"
Specializing in all types of texture ceilings and wall, satisfaction guaranteed. 652-3601.

FOR A SUPERB DRYWALL job, at reasonable rates phone 652-5752.

DRYWALL, NO JOB TOO small, guaranteed workmanship. 598-6872.

HOLLANDIA DRYWALL
Complete drywall service. 20 years experience. Reasonable prices. Please phone 479-7641.

Electrical Contractors

ELECTRICIAN, 15 YEARS EXperience in maintenance, repairs, rewiring old and new houses. Heating, appliances, commercial, residential, industrial. No job to big or small. Call 24 hours. 388-5464 Pager 500

R G HELLER ELECTRIC
New or rewiring. Residential, small commercial and industrial. Reasonable rates by hour or contract. 478-4032 if no answer 385-5335.

OLDER HOMES REWIRED — NO down payment. We finance at bank rates with approved credit. EDDY'S ELECTRIC—385-7666

DO YOU HAVE SMALL ELECtrical wiring jobs? No one is interested? Please call evenings, 652-5809.

LICENSED ELECTRICIAN specializing in residential wiring and electric heating. 477-1188.

RESIDENTIAL AND COMMERcial wiring, electric heat, Phone 477-5096.

LICENSED ELECTRICIAN will do new wiring, rewiring, stove repairs, 479-9765.

JOHN THE HANDYMAN, JOURneyman electrician, phone 382-8728

WIRING JOBS, SERVICE calls at prices you can afford. 656-5294

DILLONS
No job to small, guaranteed workmanship, free estimates. 24 hour service. 474-2490.

COMPLETE RESIDENTIAL wiring, service changes, electric heat. Free estimates. 386-7955.

SMALL JOBS, REASONABLE rates. 595-1284

ELECTRICIAN, FREE ESTImates. Call Bernie 386-1094.

Excavating

EXCAVATING, LAND CLEARing, road building, demolition, sand and gravel equipment rentals. 24-hour service. Radio controlled.
O.K. Trucking Co. Ltd.
Bus. Off., 2840 Nanaimo, 386-3414
Dispatcher, 2720 Turner, 382-6136

ROBERTSON'S EXCAVATING Track machine with backhoe. Roads, basements, backfilling. 595-8530.

NAYLOR EXCAVATING
M-700. Bobcat for those jobs that require a small machine, 478-0760.

4 BROTHERS—ALL AREAS
Leveling, Back Filling, Bobcat Service, Backhoe, 479-6112.

BACKHOE WORK, EXPERIenced owner operator. Call anytime 477-3546.

TRADE
THROUGH
CLASSIFIED
DIAL 386-2121

36 BUSINESS SERVICES AND DIRECTORY

Flooring and Sanding

M & M FLOOR
COMPLETE FLOOR CENTRE
Hardwood, Carpets and Linos
532 William St., 384-0343
Nights: Al, 386-3078
Mike, 652-4308

Fencing

ISLAND CHAIN LINK
Fencing in wire or wood
Small jobs a specialty
477-0332.

EUROPEAN CRAFTSMAN, ALL types of fencing and repairs. Guaranteed work. Gordon Head, 721-3759.

FENCE BUILDING, REASONable rates. Free estimates. Guaranteed work. 388-7097. 384-0764.

LINCOLN—BURROUGHS CONSTRUCTION
All types of fences, gates and trellises designed and installed at low rates. Free estimates and advice. Call 478-9949.

Glass and Glazing

21⅞X53¾" 24 OZ. TO CLEAR 1/2 price. 656-6656.

Gutter Cleaning and Repairs

G.R. STEWART HOME IMprovements Ltd. 5" continuous gutter. Wooden gutters refurbished. 479-7086.

5" CONTINUOUS GUTTERS, special contractor rates. IRWIN INDUSTRIES, 382-5154. Free est.

Gardening

QUALITY LANDSCAPING LTD. Tree and rose pruning, gardening; maintenance and cleanup. New lawn preparation and maintenance; power raking. Monthly rates or yearly contracts, reasonable prices. 30 yrs. experience, free estimates. 478-1684, 478-4216.

WILL GARDEN, MOW, PAINT fences. You name it, I do it in yard. Oak Bay, Fairfield only, $4.00 per hour. Minimum 2 hours or $30.00 for 8-hour day. Phone 382-2149 or 598-1826. I supply all equipment.

CREATIVE LANDSCAPING
Spring Cleanups, spraying, pruning. Residential, commercial. Free estimates. 30 years experience. Dutch Horticultural background. 477-7882 or 479-8506.

HARVEYS GARDEN SERVICE
Experienced Chinese Gardener. Pruning, spraying, rotovating, new lawn, power raking, aerating. Garden design, redesign. 384-8621, 479-7078

WILLIAMS LAWN MOWING
Over 10,000 mowings performed. Weekly basis. Personally owned and operated. Dependable service. Quality equipment. Most highly recomended. 595-4208.

DUTCH LANDSCAPERS. Pruning of trees, trimming, planting. Government certified spraying, designing, cleanups, rock walls, etc. Free estimates. 478-1023.

4 BROTHERS — ALL AREAS FREE ESTIMATES ANYTIME Rotovating, yard cleanups, lawn maintenance, new lawn preparations. Bobcat Service 479-6112.

SPRING CLEANUP
Clean up, pruning, etc. Gardening year round by contract, G. Barta, 474-2680, 474-2049.

TREES, ROSES, PRUNED, ORnamentals trimmed, certified sprayer, garden maintenance. 383-8363.

HERBY'S GARDEN MAINTENance cleanup and complete maintenance. 479-9538 after 5 pm.

PRUNING, LICENCED SPRAYing, clean-up and garden maintainance. Call Mystic Springs, 598-6018 for free estimates.

GARDEN CARE. PRUNING, fruit trees, ornamentals, hedges, spraying, cleanups. 25 years experience. 652-3758.

TERRIFIC GROUND COVERage, time to plant. Hypericum (St. Johns Wort) 4 for $1. 382-0618.

POWER RAKING, AEROATING, 658-8109

GET READY FOR SPRING
Garden rotovating
No job too small 478-8275

GARDEN AND YARD CLEANup, $3.50 per hour. Ask for Ray or Liz, 383-2165, 8am-10am only.

LAWN CARE, POWER RAKING, aerating. Low rates. Barrie 658-5942.

GARDEN ROTOTILLED, lawns mowed, fair rates, call 658-8417 after 4pm.

COMPLETE LAWN MAINTEnance, weekly rates available. Phone Jake, 386-0788.

GRASS AND BORDER MAINTEnance. Experienced reliable service, free estimates, 385-4805.

ROTOTILLING
Only at present, call E. Jacobsen's Garden Maintenance serving greater Victoria, 479-6422.

Hauling

FAST RELIABLE HAULING and cleanups, trees removed. Call for free estimates, 721-3355 or 477-5408 anytime, Victoria.

4 BROTHERS 479-6112
Cleanups, Bobcats, sand, gravel, bark mulch, hog fuel, etc.

3/4-3 TON DUMP. CLEANUPS, commercial and residential. Anytime 385-7965.

QUICK SERVICE, HAULING, junk, cleanup, etc. Call Fong, 479-7078, 384-8621.

Handymen

SUNDECKS, CARPENTRY, kitchen, rec room and bathroom alterations. Household plumbing and repairs. Free estimates. Ron, 479-9716, 479-7503.

CANTERBURY DECORATING, home improvements and repairs, painting, paper hanging, fences, sundecks, free estimates. 479-3541

GUARANTEED QUALITY work at reasonable rates. All types of home repairs and renovations. Call 478-9949.

Home Improvements

SOMERSBY
Manufacturers of custom millwork wood windows, frames and doors. Finished lumber and mouldings, sanding and resawing. Now open Saturdays 9-12.
Cr. Hillside and Bridge 388-6645

SLUGGETT & BROWN
JOINERY
Wood Windows, Doors, Frames
526 DISCOVERY ST. 382-3011

REMODELLING AND REpairs. Kitchens, basement rooms, stairways, mobile homes. Phone 477-7382.

CLEANUP, HAULING, MAINtenance work home or yard. Reasonable rates for Pensioners. 384-8393.

BATHROOM REMODELLING and all renovations, 20 years experience. Call John 479-0695

HOUSEHOLD REPAIRS INcluding carpentry, plumbing, welding and machining. 478-9706.

Landscaping

QUALITY LANDSCAPING LTD.
30 years experience, all phases, low prices, free estimates, 478-1684, 478-4216.

36 BUSINESS SERVICES AND DIRECTORY

Landscaping

CREATIVE LANDSCAPING
Designing and redesigning. Artistic layouts. Free estimates. Residential, Commercial. Spring cleanups, spraying, pruning. 30 years experience. Dutch Horticultural background. 477-7882 or 479-8506.

Barker Landscaping
Lawn specialists, natural stone work, slate, general layout and design. Ideas, sketchings, complete garden maintenance. Free estimates. 595-8323.

New Lawn Specialist
All phases of landscape design. Tractor service. 13 years experience. Call Beautiful Gardens. Free estimates. 595-2500.

HARVEYS LANDSCAPING
Experienced Chinese Landscaper. New lawns specialty, designing, redesigning, Commercial, residential. 384-8621, 479-7078

4 BROTHERS — ALL AREAS FREE ESTIMATES ANYTIME New lawn preparations, rototilling. Bobcat Service 479-6112.

LAWN DE-MOSSING, YARD cleanup, monthly commercial, call Paul 592-9826.

Lawnmower Service

LAWNMOWER REPAIRS. Phone Midget industries Ltd, 778 Topaz Avenue, 381-5414.

Moving

MOVING?
J&L MOVING & STORAGE LTD.
Moving specialists. Pianos, antiques, residential and commercial moves. Modern warehouse facilities, boxes supplied at cost or sold at our warehouse. Free estimates. 388-9323 8am-5pm 6 days per week.

ECONO
22' van and proper equipment to reliable, careful, courteous professional men, $20 per hour. Small truck $16. We need your work, Vancouver or Island north our specialty. Best price 388-9155.

DRUM CARTAGE
The moving specialists. Pianos, antiques, heavyweights. Storage facilities, packing and crating. Reasonable rates, free estimates. Call 383-9861 and save $$$.

FRANKS MOVING & STORAGE
Moving and pickup and delivery service, small truck $16 an hour, large truck $20 an hour. 382-5275.

MOVES AND DELIVERIES. EXperienced, efficient, insured. Eugene's, 383-3528.

NO MOVE TO SMALL. CALL for free estimates, 721-3355 or 477-5408 anytime, Victoria.

HAVE TRUCK, NOTHING TOO small or too big, furniture, etc. 384-7230.

STORAGE LOCKERS, $10 PER month and up, phone 388-5714.

LIGHT DELIVERY SERVICE, $8 a call. 592-7068.

Masonry

LANDSCAPING, FACING INside and out and retaining walls. Work Guaranteed by experienced European Workers. Free Estimates. 386-6639.

ALL TYPES OF MASONARY work. Call 388-6895.

ALL TYPES MASONRY, BRICK, block, stone, fireplaces, facings, chimney repairs. Work guaranteed. 386-0234.

FIREPLACE FACINGS, ANY type of stonework, top quality, reasonable. John 477-1727.

WE DO ANY KIND OF STONEwork and landscaping. Phone 386-0731.

BRICK AND BLOCK, BIG OR small, fireplaces, facings, vaneers, repairs. 598-1618.

25 YEARS' EXPERIENCE, ALL types brickwork, phone Doug anytime, 479-5975.

HALF PRICE 40 SQ. FT. OF white rock, $70. 598-2675.

Miscellaneous Service

SURPLE DESIGN WORK
Silkscreen, graphic design, T-Shirts, fabric, posters, decals, low prices. Shawnigan Lake, 743-4125.

SAWYER SHARPEN SCISSORS
840 Fort St. 388-6228

Plumbing and Heating

DAVID'S PLUMBING
Emergency service, HW tanks, plumbing repairs, sewer cleaning, 386-8881.

JOURNEYMAN PLUMBER, 16 years experience, repairs, renovations, apt and hotel maintenance, reasonable rates, Phone 386-3459, anytime.

JIM MCGREGOR REPAIRS and alterations, apartment maintenance, OAP discounts. Guaranteed. 385-9239.

ANY TYPE OF PLUMBING reasonable rates, reliable plumber. 24-hour service. 477-5742.

ANY TYPE OF PLUMBING reasonable rates, reliable plumber. 24-hour service. 477-5742.

R M & R PLUMBING AND Heating Ltd, Residential and Commercial, Maurice English, 479-5117.

REPAIRS AND RENOVATIONS, 18 yrs. experience. Low rates. 24 hour service. 652-5813.

HOUSEHOLD PLUMBING, major minor repairs. Fast, reasonable. References. 478-1841.

Painters and Decorators

CLARK AND PATTISON
PAINTING CONTRACTORS
LTD.
Specializing in sand blasting, spray painting, wall coverings and special coatings.
"We Cover The Island"
Victoria 384-8831 384-0443
Nanaimo 754-9321
Courtenay 336-2296

DOWSON PAINTING
CONTRACTOR
Residentail Commercial
WORK GUARANTEED
Free estimates. 385-6042.

IF QUALITY AS WELL AS price is important. Call Specialty Painting at 595-4424 for a painting estimate. Fully QUALIFIED with solid REFERENCES!!!

WESTERN TEX COATING LTD
All types of painting and repairs. Excellent rates. All work guaranteed. Victoria 595-1233, Duncan 748-2241

CANTERBURY DECORATING, residential and commercial painting, spray painting, vinyl hanging. Free estimates. 479-3541

PROFESSIONAL PAINTER from airless to traditional brushwork, specialty painting, mutal agreements. 658-8047. No industrial work please.

W.E. FERRIDAY PAINTING, interior and exterior by experienced tradesman. No job to small, reasonable rates. 384-1513 days, 477-2843 evenings.

PAINTING AND DECORATING, reasonable rates, satisfaction guaranteed. Terms. 595-4905, 479-2473.

ROB ROY PAINTING, INterior, exterior. Reasonable rates. Free estimates. 385-4505, 595-2605.

PAINTER AND DECORATOR. Free Estimates. With 18 years experience. Guaranteed job. 598-8240.

QUALITY PAPERHANGING and painting, immediate friendly service, low rates, free estimates. 478-0992.

INTERIOR/EXTERIOR. REAsonable rates. Satisfaction guaranteed. Free estimates. 383-7970.

36 BUSINESS SERVICES AND DIRECTORY

Painters and Decorators

CLEAN CAREFUL PAINTING done reasonably. Sam Burrowes 385-2820, Harold Simpson 386-7097.

OAK BAY
Painting and papering for 3 generations, 598-5824 after 6 pm.

CHURCHILL PAINTING, LOW rates, free estimates, written guarantee. Phone 384-1860.

PAINTER WANTS WORK, INterior, exterior. 36 years experience. 384-2601, 5-11.

PAINTING AND DECORATING, free estimates and references. 384-8864.

SEMI-RETIRED QUALITY work. Albert Roberts, 388-5651.

NOW IS THE TIME TO GET AN estimate for interior and exterior painting. For an attractive price and 28 years experience, call 478-1254.

D.F. MCLEAN AND SONS
Free estimates. 479-6468.

Plasterers

FRIEDRICH PLASTERING and stucco. Patching specialists, older home "renewal." 656-2064.

COLEMAN PLASTERING
Quality lath and stucco. 478-9976.

STUCCO AND PLASTER patching. 30 years experience. 477-1681.

STUCCOING, PLASTERING and drywall. Jimmy's Plastering, 478-1118. Evening calls welcome.

Roofing and Siding

JIM BRUCE
BUILDING SERVICES
Roofing and seamless gutters. Quality work guaranteed. 592-3373.

ROOFING
Reroofing and new construction work, gutters. 474-2875 (Chuck).

210 POUND PER SQUARE INterlock shingles supplied and installed, complete from 43¢ per sq. ft. 479-3274.

IRWIN INDUSTRIES. Solid vinyl siding, soffit 5" continuous gutters. Free estimates. 382-5154

PARKER JOHNSTON LTD.
1855 BLANSHARD. 382-9181
"Roofing Victoria Since 1935".

ALL TYPES OF ROOFING AND repairs, call Mel at 474-1839 anytime.

Sewing Machine Repairs

R.D. GOKEY SEWING MAchine Service, clean, oil and adjust $20. For in home service phone 382-7318 from 5-9pm.

Sundecks

WESTERN TEX COATING LTD
Vinyl stic fiberglass deck system. Professional application. All work guaranteed. Victoria 595-1233, Duncan 748-2241

CALL THE SUNDECK SPEcialist for best prices. 595-6046.

Sewers

FOR BLOCKED SEWERS, SURface drains, sinks, etc., phone Victoria Sewer Cleaning Ltd. 383-1825.

Tailors

LEATHERWEAR ALTERAtions, repairs, remodelling, cleaning and dyeing. Elley's Leather Fashions, 738 Johnson, 383-7834

OAK BAY TAILORS
Tailoring, alterations, ladies and mens quality leather alterations. 1826 Oak Bay Ave. 598-4131

SUPERIOR VALET SERVICE. Suits, uniforms, formals. Business and pensioner rates. 616 Admirals. 383-3211

BRITISH CUSTOM TAILORS
1311 BLANSHARD 383-2632

Telephone Answering

DO YOU—
Miss important phone calls?
ARE YOU—
Losing business?
Call CAPI-TEL
★ Professional Operator
★ Reasonale Rates
★ 24-hour Service
CALL ANN, 386-6433
Another Capital Idea!
Home of Capital City Realty Ltd.

UNIQUE TELEPHONE RECEPtion and sales service available for 1 firm only, on 8-5 basis. Service to be shared with 1 only existing client. If telephone answering isn't promoting or organizing you, I can. Denny, 382-8672.

Storm Windows

ENERHEAT INC
Hermetically sealed thermopane. Energard insulating windows. Inside and outside storms and triple track.
382-1224

Tree Service

"Skip's Tree Service"
Free estimates
Fully insured
Professional Work
479-5342

"APPLES and PEARS"
Okanagan pruning experience
Inexpensively at your disposal
384-2710 5-8 pm
"First tree is free"

THE TIME TO PRUNE IS NOW
PHONE 479-8525
Greenleaves Tree Preservation
ESTABLISHED 17 YEARS.

PRUNING, TREES, ORNAMENtals, roses. Certified sprayer. Large or small. 383-8363.

HAMBROOK TREE MAN, pruning, hedges, trees, shrubs, removal, reasonable. 384-5296.

OLYMPIC TREE SERVICE Fully insured, guaranteed work. Free estimates. 381-5534.

BIG WIND TREE SERVICE
low rates 388-6115

ISLAND TREE SERVICE LOW rates, fully insured, dependable. 386-3047, anytime.

Upholstery

ACE UPHOLSTERY
477-0455
Quality workmanship. European craftsman. Free estimates.

Window Cleaners

JACK'S
Window cleaning, commercial and residential. Free estimates. 383-3481.

WINDOWS WASHED, AVERage house, $12. 478-9461.

38 TRAVEL

MAUI KIHEI, DELUXE ONE bedroom condominium, safe sandy beach, pool and tennis. Available April 1 on. 652-2030

MEXICO
For rent furnished apartment in Puerto Vallarta, phone 629-3389/ or write Victoria Press Box 596.

CALIFORNIA
Driving to Sacramento March 24th, share gas, 479-6806.

38 TRAVEL

MAUI
Excellent selection of 1, 2 and 3 bedroom units available for weekly or monthly rentals, through spring, summer or later. Car rentals also available. Call now for best choice of dates and location. 382-6042, 9-5.

GOING TO MAUI?
Kaanapali Beach
Condominiums $30 per day U.S. funds, summer rates, May 1st to Sept. 30th 79. All the comforts of home. Call 479-7117 before 5 pm or 382-7642 after 5 pm and weekends. Ask for Percy or leave message.

MAUI—BEACH FRONT
DELUXE 2 BEDROOM, FULLY FURNISHED CONDOMINIUMS. PLENTY OF RECREATION AND MILES OF SANDY BEACH. WEEKLY AND MONTHLY RATES — AVAILABLE APRIL. BOOK EARLY. 383-4124.

FIRST STOP
To Reno as low as $125 double occupancy per person. For all your travel call Travel Network Stadacona Centre at Oak Bay Junction 595-1044.

MAUI-ISLAND SANDS, 2 BEDroom condo on the beach with swimming pool. Available Aug. 1st-15th. $50 U.S. per day. Complete with washer, dryer, dishwasher. 658-8859 after 6 pm.

HAWAIIAN VACATION, $471
includes flights on Wardair,
14 nights, transfers, etc.
Western Canada Travel Service
729 Johnson 382-6160

DELUXE 1 BEDROOM WAIKIki, ideal for two couples, from July 1st, weekly $340. Victoria Press Box 538.

MAUI
In lovely Puamana, rent direct and save 40% off price. May 1 to Dec. 1. 592-7079, 592-6000.

39 PERSONALS

GENTLEMAN SEMI RETIRED 5'8" 150 lbs. Pleasant disposition. Honest, sincere, nonsmoker, social drinker, seeks companionship of unattached slim lady. 45-60 under 5'6 free to travel, who enjoys the outdoors, fishing, camping, hiking, dining and dancing. Victoria Press Box 580.

ATTRACTIVE DIVORCEE, ONE child, wishes company of sincere, attractive, affectionate gentleman, 36-45, who loves outdoors, music, home, occasional evenings out. Recent photo. Phone number please. Victoria Press, Box 593.

WIDOW GENTLEMAN WISHES to meet an attractive widow or single lady. Prefer dedicated Christian 30-40 years of age. Object matrimony. Please include recent photo and phone number to Victoria Press Box 506

WIDOW — ACTIVE, GOOD health, 5'6", seeking companionship tall, unattached gentleman, for dancing, outings, golfing. Upper 60's. Non-smoker, social drinker. Duncan area. Victoria Press Box 573.

ATTRACTIVE SELF-SUPPORTing sincere widow. Young 60, 5'6", good health, varied interests, golf, homelife, travel, seeks gent sincere 6' with means. Replies answered. Victoria Press Box 590.

2 FEMALE SAILING CREWmates wanted for 65' yacht, embarking on south sea cruise. Send reply's to Victoria Press Box 589. Photograph would be appreciated.

ATTRACTIVE WOMAN, 59, UNIversity educated, wants companionship tall, educated man similar interests. Victoria Press Box 552.

MALE, 22, 5'11", 160 POUNDS, wishes to meet attractive lady, 20 to 25, who likes hiking, camping, boating and picnics. I also love kids. Victoria Press Box 563.

LONELY 38 YEAR OLD MAN, partially handicapped wishes to meet ladies with a car, for discreet loving relationship. Phone Lyle 382-6837 after 6.

POST GRADUATE MALE, 27, seeks shelter for a year of music study. Clean living, willing to contribute. Resume from Michael. Victoria Press Box 575.

LONELY, DISTRESSED, DIScouraged. For assurance - encouragement. Dial A Prayer. 595-3635

BUSINESSMAN MIDTHIRTIES 5'10" 170 lbs. would like to meet attractive lady for occasional outings. Victoria Press Box 424.

RE DR. BACH, WILL CLARA, French speaking, living Rocklands, please phone George. Wish thank and see again.

MARRIED MAN, EARLY 30'S wishes to meet a lady 25-30 years old for friendship. Victoria Press Box 606.

TODAY IS REALLY HARD, and now is the time to phone ...NEED Crisis Line ... 386-6323.

PROFESSIONAL MALE EARLY 40's, seeks attractive female. Victoria Press Box 551.

WHO CARES IF YOU ARE pregnant? Birthright does. Phone 384-1431.

VICTORIA SINGLES HAPPENing Dance, March 31, see Coming Events colume this paper.

WOULD THE PERSONS WHO answered box 777, please re-reply to Victoria Press box 441.

KMR WE LOVE YOU. LET US help you. I.V.K.J. Calgary.

40 BUSINESS PERSONALS

Single Mothers!!
Are you presently renting with no hope of owning your own home? If you have a good credit rating and an income of your own - chances are you can qualify to buy a new 3 bedroom townhouse close to town with payments LESS than you are paying for rent.

Would you like a ground entry, full basement home for your children and your own laundry room for you? What can you loose - give me a call. See how easy it is.

VANA HOLMES
388-5464 PAGER 708
Landmark Properties 386-6762

SINGLE PARENTS
Would you like to own your own home if you have a good credit rating and an income of your own you can probably qualify to buy with payments less than rent. We have a few to choose from but they are going fast so hurry. Call Alex or Anita Tait 477-8522 or 388-7557. Capital City Realty Ltd.

DIVORCE!
$100 PLUS FILING FEES
Obtain your uncontested divorce — fast — over the telephone. Our forms and typing services are lawyer approved. Call Self-Counsel Services toll free 112-800-663-3035. Chargex and Master Charge accepted.

WILL PAINT ANY PICTURE sent us. From $10. Portraits from $55. Cash in advance. 382-1814

NUTRIMETICS
Organic cosmetics and other organic products. 385-8171.

CONVERSATIONS UNLIMITED
Confidential appointment. Some Escorting. 479-0097.

LADIES HAIRDRESSING models, small charge. Annas Taylor Beauty Salon. 383-6015.

OVERCOME YOUR FEAR OF death. Information in confidence, Victoria Press, Box 604.

LONELY? WRITE EMILY Quest Friendship Bureau. Confidential. PO Box 5220, Victoria.

40 BUSINESS PERSONALS

HOSTESS COURSE OVER A cup of tea. Learn in my house (Broadmead area). Hors d'oeuvres, cake decorating, decorative fruit platters, flower arrangements, cocktails, party foods. 10 sessions, $25 plus supplies. Starting April 5th, 658-8739.

CANA TRIM
THE GREAT CANADIAN WEIGHT PLAN. HAVE WEIGHT PROBLEM? BE SLIM AND LOOSE 3-4 LBS PER WEEK. INFORMATION PHONE 386-0472, FREE DELIVERY.

MODELS
Required for haircutting, no charge. GINGER GROUP, call 382-7235

HEATED POOL
Semi private with sauna, limited availability. Queen Victoria Inn. 386-2812

TEA READING AND CARDS, every afternoon, 1:30-4:30 pm daily. By Madame Viola. Minimum charge. Red Swing Restaurant, 1011 Broad st.

RE ERROR IN AD OF WEDNESday, March 21, 1979 Reads Alymer Fancy green peas, cream corn and green beans 14 oz. tins, 3 for 95¢ should read choice.

FOOT TREATMENT IN THE privacy of your own home or mine. Call Monika 592-1115, 478-1245

ROAN SOUND PRODUCTION. Tape Duplication, Recording Services, Weddings, meetings, etc. 384-6110.

HYPNOSIS THERAPY HELPS in personal marital problems, tension, nerves, bad habits. Call 383-9126 or 382-4092.

MRS. PAYN-JONES, TRANCE medium, questions answered. 386-3603

CARD READING IN DEPTH
Fifth Year 652-1765

42 EDUCATION

TUTORING— PROFESSIONAL help by experienced teacher. French, math, new and old methods. 598-2331.

60 FUEL

ALDER FOR SALE, SPLIT AND delivered, $30. Unsplit $25. Cut your own $20. 478-4592.

PRESTO LOGS, 240 DELIVERed, $44. Eugene, 383-3528.

SEASONED SPLIT ALDER $50 cord delivered. 642-3636.

PRESTO LOGS, 240 DELIVERed, $44, Eugene, 383-3528.

ALDER, SPLIT AND DELIVERed $45 cord. 382-5523.

63 TIMBER

TIMBER WANTED
Standing or felled
Top Prices Paid
385-7013
GLACIER LOGGING LTD.
"The Professionals"

WANTED—TIMBER
Standing or felled
Select logging, bulldozing
Elk Lake Timber
658-5046

TIMBER
And Pulpwood standing or felled purchased for cash or stumpage. Selectively logged.
383-3065
TRI-C LOGGING LTD
Fully Equipped Professionals

PRICES ARE HIGH
We will pay to 75% of market value for standing or felled timber, selectively logged. Also contract Load and haul.
Beaver Lake Timber
383-3065

TIMBER WANTED
STANDING OR FELLED
FULLY INSURED, TOP PRICE
388-6115
BIG WIND TREE SERVICE
MEMBER
BETTER BUSINESS BUREAU

LOGGING CONTRACTOR wanted. High lead logging, Campbell River area. Phone 287-9201 or write to Box 47, Campbell River, B.C.

CONTRACT FALLING
AND YARDING
385-7013

65 BUILDING SUPPLIES

HOME LUMBER
& Building Supplies
470 Ardersier Rd.
385-8711

Duroid Shingles
210 wt. No. 1 Asphalt self seal. All colours in stock, per bu. $7.50

INSULATION
FIBREGLASS
PRICE PER 1,000 sq.ft.

R12—4"	$140
R20—6"	$240
R28—8"	$320

GYPROC
SPECIAL
Price per 1,000 Sq. Ft.

1/2" GYPROC	$115
5/8" FIRESTOP	$150

PLYWOOD
D UNSANDED

4x8—5/16"	5.95
4x8—5/8"	10.95
4x8—3/4"	13.25

SANDED
FACTORY

4x8—1/4"	7.50
4x8—3/8"	10.95

FRAMING
LUMBER
STD. & BTR. FIR

2x4—92¼ Pet stud	$305
2x6—92¼ Pet stud	$305

STD & BTR. HEM.

2x4—92⅝ Pet stud	$265
2x6—92¼ Pet stud	$265

Deliveries made anywhere on Vancouver Island and Gulf Islands. Before you buy compare our prices. For quality, service and guaranteed savings, phone:
386-3374
385-8711

TRUSSES FOR SALE, 36'X50' span (14), made of 2"x6" and 2"x8". $500. 748-9196, after 5.

65 BUILDING SUPPLIES

JUBILEE BUILDING SUPPLIES Ltd.
Try us for Price
on Overstocked Items
Carpet-Lino
Polyethelene
Underfelt
Jenn-air
And many other items
(Opposite Town & Country
Next to MacDonalds Bakery)
574 Culdethel Rd. 388-5412

NORSECRAFT HARDWOOD
Industries Ltd.
383-4233
NOW IN STOCK
TEAK
Asia
ALSO: Open Saturday All Day
541 David St. 383-4233

SAANICH LUMBER YARDS

12'x20' Garage	
Roofing extra	$420.00
8'x10' Greenhouse	
6'x7'6" Garden shed	$220.00
Work Bench materials	$ 14.00
Pram Dinghy kit	$ 57.00
5'x6' Compost box	$ 11.50
SABOT KIT 7'11"	

3041 Douglas St. 385-2486

ASSORTED CITATION CABInet doors, some tops and cabinets. Daily after 5:30 pm, Saturday and Sunday. 4357 Shelbourne.

HAND SPLIT SHAKES, 3/8 TO 1/2" $45 per square. 642-5794 after 6 pm.

USED AND NEW LUMBER. Could build garage with wood. 656-4085.

FOR SALE 5300 BOARD MEAsure, 3"x6" select cedar decking. 474-1539.

18" SHAKES, THICK CUT
479-3778

70 MUSICAL INSTRUMENTS

AUTHORIZED
DEALER
JBL Professional Series Professional Division
Raw Components
Elect. Xovers
Studio Monitors
Independent Buyers
Discount Service Ltd
939C Esquimalt Rd
385-5555

NOW!
Factory authorized reduction on Thomas Playmate series organs. Now $1195. (Model 1100). While they last.

SPECIAL!
Conn Theatre organ, $4999. Like new. Trade in that old organ on this beauty.
Ask for Reg Stone
PORTER MUSIC
725 CALEDONIA
382-9542

EATON'S
Specialists in
HAMMOND
ORGANS
For Over 20 Years
Four Teachers
Available
Use Your Eaton's
Account
Main Floor Eaton's
Home Furnishings
Building

SPRING SALE

BENGE trumpets	$459.98
BLESSING "Best" trumpets	$149.98
LE BLANC 1176 CA clarinet	$499.99
EVETTE B11 clarinet	$169.98
EVETTE 4300 flute	$189.98

40% OFF all ARIA angelica dia and SHIRO guitars.
Damus
386-8475
MUSICAL INSTRUMENTS
1108 Blanshard (at Fort) 386-8475

SPECIAL!
Peavey 200W bass amp. Buy the head for $695, get the speaker box free. Save over $400.
Nelson's Music
1315 Government 385-9728

Scott
PIANO & ORGAN
USED PIANOS
Reconditioned uprights ready for immediate delivery from $995.
BLANSHARD AT JOHNSON
386-2434

CASCADE
PIANO & ORGAN
ORGANS by
Gulbransen and Galanti
PIANOS by
Kohler and Campbell
IN HILLSIDE MALL
595-4124

YAMAHA 412 AMPLIFIER, also Roland Jet Phaser, 386-9664

PEAVEY MUSICIAN, 200 watts, like new $700. 479-0058.

CELLO AND 2 BOWS, $500 firm. 479-7359.

DRUM SET, $300,
385-8424.

70 MUSICAL INSTRUMENTS

CUSTOM NECKS & BODIES
NECKS are one-piece rock maple, or with rosewood finger-board. STRAT and PRE-BASS bodies are one-piece BIRCH or book-matched SILK OAK, FLAME MAPLE, or BIRD'S EYE PECAN. Body contours and cut-aways can be done to your specs.
SOFT SOUNDS
THE GUITAR SHOP
2031 OAK BAY AVE. 598-1524

RENT TO OWN
PIANOS - ORGANS
Gleeson Music City
HOME OF HAMMOND ORGAN
714 Fort 388-9632

EATON'S
CASH FOR
USED PIANOS
PHONE 382-7141
LOCAL 230

IRON FRAME PIANOS FROM $395. Selling quickly, only 5 left. Several with superb Burled Walnut Cabinets, with fine inlay, open 11-7, 10 mins. from Victoria, financing O.A.C. Dept store rates. Pete's Place, 786 Goldstream, 478-6000.

END OF MONTH SPECIAL
Reconditioned used Flutes 15% off. Most at $149.00 are now $126.25. Some under $100.
HALL-FAIRFIELD MUSIC
728 Fort St. 385-3307

WURLITZER ORGAN, MODEL 550. 3 keyboards including synthesizer. Condition like new. Attractively priced at $2895. Terms, trades. Sound of Music Sales Ltd. 1517 Quadra, 383-0239.

PA SYSTEM, TRAYNOR AMP, 250 watts, 6 channel mixer, speakers, 15" Altecs, EV horns, tweeters, four Shure mikes, stands. $1300, will sell seperately. 385-6812, 388-9135.

YAMAHA ELECTONE BK-4, AS new, twin keyboard, pedals, reverb, manual/auto rhythm, dust cover. $1200. Mr. Van, 386-6374 days. 479-4071 evenings, leave message.

MUSIC GALLERY
HOME OF BALDWIN
Standard Furniture—Main Floor
388-4034

BUYING A PIANO?
Tuner technician with knowledge of piano mechanics will help you get most for your money. Call A.W. Lehmann, 478-7862.

YAMAHA 2-12 100 WATT AMP with Roland EP-10 electric piano, $800. Will sell separate. 384-9866, or 642-5845.

AMPEG V-4 100-WATT, 4X10 inch Cerwin Vegas, $650. Fender acoustic guitar $125 with hard-shell case; Morris, 12 string guitar $150. 656-2985.

KIMBALL SWINGER 400 organ with bench and music book, as new, offers to $1850. 478-8672 after 6 pm.

GIBSON EBO BASS WITH DI Marzio pick-up, $350 firm. Fender, semi-accoustic guitar, offers. 592-7193 after 5:30.

CAMILLO-HOHNER ACCORDIAN. 120 bass, excellent condition, case included. Asking $375. Phone before noon, 382-8510.

RS WILLIAMS AND SONS, older piano, upright grand, good condition, asking $900. Phone before noon, 382-8510.

AMPEG VT40 GUITAR AMP with 4 10" speakers, 75 watts RMS. Variable tone affects. 479-0028 after 5pm.

LIGHT ORGAN IN HARDWOOD cabinet, flashes lights to beat of music. Phone 479-6477 after 6 pm.

HAMMOND T520 ORGAN, A-1 condition, $2975 includes 6 free lessons. 656-4732. After 6 pm, 656-3259

ACCOUSTIC 850 P.A. SPEAKER boxes plus 3 mikes and stand. After 5 pm, 478-0459

OLD ROSEWOOD PIANO UPright, Steel Harp, nice condition. $1,000. 474-2535.

RMI KCII DIGITAL COMputer Keyboard System, $5000. 724-0305.

2 OLD ENGLISH PIANOS, ASKing $1000 for both or best offer. 652-4812.

GRAND PIANO WITH BENCH for sale. Excellent condition. 384-3935, 385-6391

FINE PIANO TUNING, REAsonable rates, A.W. Lehmann, 478-7862.

MARTIN 12-STRING GUITAR (D12-35), excellent condition. Reasonable offer. 477-3917.

SET OF BAGPIPES WITH case, new condition. 384-6731 after 6 pm.

McMUSIC IN HATLEY PARK
2244 Sooke Road 478-4622
Mon.-Fri. 10-7, Sat. 9-6

NEW FENDER F80 12 STRING and case. $375. 384-3427 after 5pm

HOWARD/BALDWIN ORGAN. Optigan stereophonic organ. Very unique. 383-7480

ARMSTRONG SILVER FLUTE, excellent condition, new $350, asking $225. 479-6143.

YAMAKI 6-STRING GUITAR and case, hardly used. $175 or best offer. 652-1893.

WURLITZER 4373, FULL FEAture organ. 4 months labour warranty. 652-3708

LEFT HANDED GUITAR, AMplifier and phaser, $400 firm. after 4, 382-8391.

RCA VICTOR ELECTRIC chord organ, good condition, $145. 477-5030.

MUST SELL CAMCO DRUMS, excellent condition, best offer. 598-8442. Jeremy.

KUSTOM GUITAR AMP, $250. Reverb and tremolo, good sound. Gord at 384-9866.

71 MUSIC TEACHERS

ORGAN
LESSONS AND
SERVICE
BERNIE PORTER
725 CALEDONIA
382-9542

CASTLE MUSIC
In the Cedar Hill Mall offering lessons and sales in PIANO, SYNTHESIZER, GUITAR, DRUMS and more. $5 per lesson.
477-7625

77 MOTORCYCLES

YAMAHA RD 400, EXCELLENT condition, phone after 4:00 Rob 652-3879

1970 650 TRIUMPH BONNEville Chopper, pearl white, show winner. 478-6775, Rick.

1978 HONDA HAWK C.B. 400 twin, $1700 or best offer, 383-6987.

YAMAHA 250 TY TRIALS, LESS than 1 year old, never raced. $1050. 652-5862, 658-8469.

50 NORTON COMMANDO WITH extras, immaculate condition, offers or trade. 479-0068.

1973 YAMAHA GT80 MINI-ENduro. Very good condition. Original owner. $325. 749-6908.

125 SUZUKI ENDURO. DIRT tires. Good trail bike. $325. 385-3953.

MOPED MOBYLETTE, DEluxe model, 300 miles. $525. Phone 658-8139.

78 YAMAHA IT175, GOOD CONdition, new rings. $975. 477-4329.

77 MOTORCYCLES

USED
SPECIALS

ROAD

79 CBX	$4499
78 GOLDWING	$3799
78 YAMAHA 750 Sp.	$2699
78 SUZUKI 750	$2599
78 SUZUKI 550	$2149
78 HONDA 185	$1099
77 KAWASAKI 1000	$2799
77 YAMAHA 650	$1649
77 YAMAHA 400	$1249
77 HONDA 360	$ 999
76 YAMAHA 650	$1599
74 HONDA 360	$ 895
72 YAMAHA 650	$1199
70 TRIUMPH 650	$1499

TRAIL

78 YAMAHA IT250	$1199
78 HONDA ATC90	$ 895
77 YAMAHA IT175	$ 899
77 YAMAHA DT125	$ 849
77 SUZUKI RM80	$ 449
76 YAMAHA XT500	$1199
76 HONDA MR175	$ 699
71 YAMAHA DT125	$ 395
70 YAMAHA DT360	$ 395

Plus many, many others to choose from at
MULLINS MARINE
925 Yates St. D-00365A
382-1928 382-4515

78 HONDA
CLEAROUT

(1) CB750F	$2899
(1) CB750K	$2699
(2) CB550K	$2299
(1) CB400A	$1799
(2) CB400T	$1499
(3) XL350	$1599
(1) XL175	$1199
(2) CT90	$ 789

HONDA MOPED
HERE NOW!!
MULLINS MARINE
Your Honda
Headquarters
On Vancouver Island
925 Yates St. D-00365A
382-1928 382-4515

HONDA
Going Strong in Courtenay!
WE HAVE IN STOCK ALL THE HARD TO FIND MODELS
CM400 Custom
CX500 Custom
XL500 and XR500
CB750 Limited
CBX and GL1000
PLUS...
SUNSHINE SPECIAL
New 77 125 Trail
4 stroke, high torque engine, fully street legal, enclosed chain, brush guards, full new warranty.
$949!
While stock lasts, financing available. Good trades welcome.
RIVERSIDE
HONDA
120-5th St,
Courtenay
338-5911 D5993

YATES
AUTO
78 YAMAHA 650 Special
78 YAMAHA 1100. Fully dressed
NO REASONABLE OFFERS REFUSED
YATES AUTO
SALES LTD.
950 Yates D-01610A 388-7722

POWERTOWN M.C.
Service to all Makes. Hi-Performance parts. 384-1249. D199169A. 614 Grenville.

VICTORIA HONDA
Harley-Davidson
2851 DOUGLAS 386-8364
DL 01953A

MOPEDS — 18
Models. Test ride. Island Motor. 385-3515, 602 Esquimalt. D1920A.

GRAND TOUR
74 750 Yamaha in excellent condition, low mileage, been stored last 2 years, new back tire never driven, helmets included. Call 479-5320 after 5pm.

1976 HONDA TL250 TRIALS, low hours, will trade for older Volkswagen Bug. Must be in excellent shape or will sell. 477-4185.

1976 KAWASAKI 900, EVERYthing stock, original owner, 13,000 highway miles, recent tune-up, few extras. 595-8930, after 10:30 am.

750 KAWASAKI, REBUILT, 12,000 miles, saddle bags, new tires, excellent condition. Offers. 386-0917.

1967 HARLEY DAVIDSON, COMpletely rebuilt, S&S carbs, Magneto belt drive, $5000. Call after 4pm 246-9203

'77 CJ 360 HONDA, 3,500 ORIGInal miles, includes crash bar, 2 helmets. Recently tuned. $1,000 or best offer. Phone before 4 382-2649.

1976 HARLEY DAVIDSON, full dresser, Liberty eddition, many extras, $5900 or offers. 642-4403.

1977 YAMAHA TY175 TRIALS. Excellent condition. Well maintained. Very clean. $875. 749-6908.

TRIUMPH BONNEVILLE Chopper, excellent condition, many extras, $1200. View at 1120 Oxford St. or phone 382-9720.

1973 HONDA 750 CB, 16,000 miles, new tires, chain and battery. Custom paint. $1800 or best offer. 592-9350 after 5.

1976 XS 360, 6,800 MILES, 6 gear transmission, excellent shape, extras. $1,000. John 382-7824.

1976 HONDA CB400F, NEW tires, battery and windshield. Clean, well maintained. $1,100. 474-1362.

WANTED VERY SMALL MOtorcycle or moped, approximately $200-$250. Reasonable condition. 598-7844.

Brooklands Motorcycles
HARLEY DAVIDSON—HONDA
937 Fort DL 1271 383-5926

FREDERICK MOTORS
SUZUKI—KAWASAKI—BMW
616 Queens DL00834A 383-0823

77 GS750 SUZUKI, $2400. ¾ Rickman fairing, $220. Phone 383-4377

WANTED: IMMACULATE, PRE 1970 1200 Harley. Rigid frame, after 4, 384-5510.

1974 YAMAHA ENDURA 250, 3000 miles, helmet, carrier, excellent condition, $600. 658-4542.

1976 HARLEY DAVIDSON 250, nice shape, low mileage. $775. 384-5461

1977 YAMAHA 500, 2200 MILES, as new. $1400 firm. 383-7644.

77 MOTORCYCLES

YAMAHA
400 SALE
79 XS4002F
—4 stroke S.O.H.C. twin
—6 speed trans.
—Electric start
—Full instumentation
—1 year warranty
SALE PRICE $1799
Including Rebate

77 RD400D
—2 stoke reed valve twin
—6 speed trans.
—Mag wheels
—Fr. and rear disc brakes.
—1 year warranty.
SALE PRICE $1399

MORE SAVINGS
Take advantage of Yamaha's early season rebates on most 79 models and make your best deal now at
MULLINS MARINE
Vancouver Island's
Largest
Motorcycle Dealer
921 Yates St. D-00365A
382-1928 382-4515

74 YAMAHA, 250 TRIALS, EXcellent running condition, $550 or best offer. 383-1834 after 5.

72 450 HONDA, REBUILT, STILL in shop, must pay to get out. 474-2908.

CUSTOM BUILT MOTORCYCLE trailer, $350 firm. After 5, 658-5462.

1970 HONDA CB250. LOW MILEage, electric start, asking $350. 388-5259.

73 HONDA 125, VERY LOW mileage, perfect condition, $475. 478-9706.

BMW R75/7, LOADED, $5200 firm. 474-1052.

72 350 KAWASAKI TRIPLE. 78 Honda Twin Star 185. 598-1262.

78 YAMAHA XS650, 10,500 KM, black, any reasonable offers. 384-4372.

RM80 MOTOCROSS, ONLY RIDden 5 times. Best offer. 477-3969.

1969 SUZUKI AC-100, $200
382-6159.

'76 250TY YAMAHA, $600. 382-8443.

75 YAMAHA ENDURO 250, good condition, 479-7494 after 5.

1976 YAMAHA, NOT RUNNING, $100. 382-5153.

FOR SALE 1971 HONDA CB350. Price $350. Call 478-8495.

MUST SELL 1971 450 HONDA, $700. 383-8892.

69 SUZUKI T250, RUNS WELL, $360 or offers. 477-0866.

1976 SUZUKI GT 500, CLEAN, runs well $800 offers. 381-5493.

73 KAWASAKI 900, FULLY chopped, open to offers. 477-8316.

1976 650 YAMAHA, $1500. 382-3160.

1976 YAM 100 MOTOCROSS, $600 or best offer. 479-4416.

1978 HONDA TWINSTAR, 1,000 kilometres, $1175. 388-6617.

'69 TRIUMPH, FULLY chopped, $1300. 642-3949.

78 BICYCLES

MOPEDS — 18
Models. Test ride. Island Motor. 385-3515, 602 Esquimalt. D1920A.

NEW AND USED BICYCLES
Professional bicycle repairs. Very reasonable rates.
RENO BIKES
2519 Gov't St. 384-5514

YOUTHS 10-SPEED, 26" wheels, excellent condition $70. 1 paper bike with carrier, $25. 598-6049.

MEN'S 21" APOLLO 10 SPEED, excellent condition, asking $90. 595-3720 mornings.

ALMOST NEW A-1 CHIMO SPEcial 10-speed, 23" frame, fenders, $140. 479-3260.

PAPER BOY'S BIKE WITH carrier, good codition, $50 firm. 479-6212.

19" BOY'S 10 SPEED, SPEEDometer, parcel carrier, kick stand included. $85. 598-7844.

10 SPEED APOLLO $45. PHONee 383-3019.

BOYS PEUGEOT, 27" LIKE new, $95. 477-8035.

MEN'S 10-SPEED, GOOD CONdition, $75. 592-3324.

80 BOATS and MARINE

VHF FOR SALE, RAY 50, 15 channel, 2 weather $300. 477-9279.

14' ALUMINUM BOAT, $350. 15 HP motor, $350. 595-7644 after 5 pm.

24' INBOARD OUTBOARD with C licence for sale. 478-7991 evenings.

12' ALUMINUM BOAT WITH oars, near new, offers on $330. 383-8155.

4 HORSEPOWER JOHNSON with tank. First class condition, $250. Evenings 479-4010.

16' FIBERGLASS BOAT AND trailer with 1974 85 Mercury (50 hours). Asking $3000. 385-4800, after 5.

6 HP CHRYSLER OUTBOARD with tank, used under 2 hours, $425. 656-4651.

KAYAK, 2-PERSON. SPRAY deck and extras included, $300. 383-7010.

BOATHOUSE FOR RENT, ACcommodate up to 26' boat nicely. 382-0532.

1977 CANAVENTURE AND Roadrunner trailer, new 70 HP Johnson. $6300. 652-4270.

16' GLASS/PLY BOAT AND trailer, 1971 40 HP Evinrude. 479-8508.

PERKINS 6 CYCLINDER DIEsel, 2:1 reduction, runs well. 652-3439, 652-3331.

1"X5' STAINLESS STEEL shaft and 12" propellor for power boat. 478-4518 after 6 pm.

19'6" FIBERFORM, 140 MERC Inboard/Outboard with trailer. Offers. 478-2764.

43' STAYS'L SCHOONER "South Wind". 598-4675.

34' FISH BOAT, C LICENSE diesel, offers. 479-4281.

17' SPEED BOAT, 425 OLDSMObile inboard. 652-3538 or 652-3422.

30X10 FT. STEEL DIVING tender, needs power, offers, 656-7149.

WANTED; 17 OR 18' ALUMInum canoe under $400. 479-3240.

27' NAVAL WHALER, CLINKER built, $800. 598-6334.

14' CLINKER AND TRAILER, $500. 386-9446.

9.9 HP EVINRUDE, LONG-shaft, $400. Phone 658-8119.

BOATHOUSE 32' IN SIDNEY. 384-2532 after 5.

WANTED: 12'-14' ALUMINUM boat. 5 hp motor. 384-6418

80 BOATS and MARINE

CAMPION
Command Bridge
SPECIALS
New 26' TOBA
—Approx. 10' Beam
—Flush deck aft
—Full camper canvas
—Large galley w/oven, stove
—2 Dinettes
—5 Berths
—Private standup head
—Twin 140 OMC I.O.S. with new 400 outdrive
—Bennett trim tabs
—Factory list $36,395
PACKAGE $32,500
(With single 290 Volvo, F.W.C. $28,900)

NEW 24' HAIDA
—Approx. 9' Beam
—Same accommodations as above
—Twin 140 Volvo Pentas F.W.C.
—Bennett trim tabs
—Factory list $32,145
PACKAGE $28,900
(Single 255 Volvo F.W.C. $24,900)

NEW 21' SKEENA
—8'2" Beam
—Camper canvas
—Galley, 4 berths
—Marine head
—188 Mercruiser
—Factory list $18,387
PACKAGE $15,900

bob whyte marine ltd.
SALES AND SERVICE
Corner Harbour and Resthaven
656-7286 SIDNEY
OPEN EVERY DAY
9 A.M. 'TIL 6 P.M.

LAST CHANCE!
MERCURY
CLEARANCE

(1) 77 4.5 LONG	$ 469
(2) 77 9.8 LONG	$ 829
(2) 78 7.5 SHORT	$ 695
(3) 78 7.5 LONG	$ 709
(1) 78 9.8 LONG	$ 865
(1) 78 20 LONG	$1019
(1) 78 140 EL	$2999

'78 MODEL
HONDA SALE

7.5 SHORT	$ 749
7.5 LONG	$ 769
9.9 SHORT	$ 899
9.9 LONG	$ 919

PLUS
Still a few '78 DOUBLE EAGLE and SILVER-LINE Pgks. left. 14-17' at substantial savings.
ALL AT
MULLINS
MARINE
925 Yates St. 382-4515

WATER SKIS
Huge Shipment has just arrived.
This year's models at last years prices.
FLARES
Gov't approved — now in stock at your
1
STOP
MARINE
CENTRE
Mercury
Marine
800 Cloverdale
385-1457

BAYLINER
Cruising Yacht
2850 BOUNTY
1979 Model with
—command bridge
—10'4" beam
—twin 200 Volvo V-8's
—galley with fridge/freezer
—alchohol stove with oven
—shower
$42,750
See it at
GIBSON
Powercraft Centre Ltd.
2520 Gov't St. (near Bay)
382-8291

BAYLINER
Cruising Yacht
2850 BOUNTY
1979 Model with
—command bridge
—10'4" beam
—twin 200 Volvo V-8's
—galley with fridge/freezer
—alchohol stove with oven
—shower
$42,750
See it at
GIBSON
Powercraft Centre Ltd.
2520 Gov't St. (near Bay)
382-8291

SQUIRE
BOAT BROKERAGE
BONANZA
54' dragger/freezer/packer $325,000
EVENTIDE I
42' fibreglass freezer/troller/packer $210,000
OCEAN HUNTER
42' freezer troller 1964 $194,000
CHALORE
38' 9 ton troller. Insulated hold. New equipment. Recent survey $105,000
WANDER LUST II
33'6" 7.7 2 ton combintion fiberglass and diesel, recent survey $82,000
36'6" 8 ton troller. Comfortable and fully equipped with separate head and galley $85,000
8 ton "A" lic. $7,000 per ton
PETER COOMBS or
JIM SQUIRE
304-45 Bastion Square
384-3363

WANTED BOATHOUSE 36X20 in Sidney area. 477-8008.

25 HP GALE, OUTBOARD, $250. 479-7026.

80 BOATS and MARINE

gp
"It's The Service That Sets Us Apart"

NEW
BAYLINERS

2550 SARATOGA
Command Bridge
—228 Merc
—Full galley
—Standup head
—Dinette
$24,500

2550 SARATOGA
Sun Bridge
—225 Volvo
—Full galley
—Standup level
—Dinette
$21,900

2550 SARATOGA
Offshore Hardtop
—225 Hardtop
—Full galley
—Standup head
—Dinette
$21,500

2250 SANTIAGO
Offshore Hardtop
—140 Volvo FWC
—Marine head
—Fish box
—Galley
—Great fishing boat
$15,900

WE NEED YOUR
USED BOAT
Trades Welcome

NEW
BAYLINER
HOURSTON
GLASSCRAFT
MIRROCRAFT
JOHNSON OUTBOARD
VOLVO — OMC
STERN DRIVES—TRAILERS ACCESSORIES
AT
GIBSON
Powercraft Centre Ltd.
2520 Gov't St. (near Bay)
382-8291

HARBOUR
MACHINE LTD.
CHRYSLER — VOLVO
Marine gas and diesel engines
Complete Propeller and Shaft repairs
One day service when necessary
Custom Machine and Welding work
31 Erie Street 383-6555

WE ARE
DINGHY SPECIALISTS
And carry the largest selection in stock in B.C. Davidson, Livingston, Galleon, Haida, Hawthorne, Sportyak and many others. Cartoppers, too.
ALL BAY MARINA
2238 Harbour Rd. Sidney
(Open 6 days 8:30-5:30
Closed Mondays)

28' Executive
Twin 188, Mercruisers, 200 hrs., F.W.C., sniffer, H&C pressure water, shore power, vacuum shift refrigerator, alcohol stove and oven, C.B., V.H.F., sounder, elec. anchor winch, F.G. dinghy, house kept. Boathouse also available.
Boat Only $36,900
CEDAR GROVE MARINA
656-2580

THUNDERBIRD
YACHT
SALES
WESTPORT MARINA
Next to Swartz Bay Ferry
2075 Tyron Road, Sidney, B.C.
656-5832
NEW & BROKERAGE boats
OPEN 6 days a week
9 a.m.-5 p.m. Closed Tues.

TIPTONS OUTBOARDS
SALES AND SERIVCE
We carry a complete stock of
Hourston Glascraft boats
Evinrude motors
Road Runner trailers
Springbok Aluminum boats
Frontiersman Canoes
Before you buy compare our prices. Phone 749-3263 - Lake Cowichan

OUTSTANDING SPORT FISHing-Cruising boat, 1978 Hourston 26'. Twin Volvo 200's FWC, 250 hours. Tabs, fridge, foam. Unique 13 cubic foot deep freeze. 8100 pound galvanized EZ Loader trailer. Much below replacement at $32,000. Located Salt Spring Island. Much more. Write or phone for details. D. Ashford, 1638-10th Ave. S.W. Calgary, 403-245-2241, 246-3997.

NEW 1979 CAMPION SKEENA 21' F.W.C., 4 berths, marine head, galley, canvas camper, enclosed cabin, anchor pack, paddles, swim grid, trim tabs, compass, depth sounder, CB radio, 2 new lifejackets, 4 life cushions, O.M.C. fresh water cooled. Only 14 hours. Moorage paid 1 August 79. Moored Brentwood Bay. Offers ($16,700). 479-0458 after P.M.

77 DISPLACEMENT
FG CRUISER
28'x9'9" with 120 hp Merc cruiser inboard engine, two cabins, seperate closed in head, interior finished in padded vinyl, teak and mahogany, well insulated, compass and sounder. $23,900 or offers. Call weekends or after 6pm weekdays. 652-3720

CANOE COVE
Yacht Sales
Open 7 Days a Week
656-5711 659-3918
Evenings, 652-4386

VAN ISLE MARINA
BROKERAGE
Due to the very high demand for large vessels, we require more listing of 26' to 55' power and sailboats. Display dock space available. Please call John Allen, 2320 Harbour Rd., Sidney, 656-1138.

LANDING CRAFT
SeaLander
Loading craft style, work or crew boat. 4 models. 1-8 ton loads.
Sealander Marine Corp.
119 Charles St., N. Van. 929-5451

Allstate
MARINE INSURANCE
Excellent Rates.
Low deductibles.
HENDERSON REALTY 385-9741

80 BOATS and MARINE

PELAGIC
PACIFIC INDUSTRIES (1974) LTD.
a COMPLETE stock of
FIBERGLASS
AND
EPOXY
MATERIALS
ZSPAR
MARINE PAINTS
428 E. Burnside
VICTORIA
386-1811 386-7814

BOAT
TRAILERS
FOR
RENT
Single and Tandem
With ¾-ton Truck or U-Pull
Bruce Campbell, 721-5266

36' NEW GLEN-L DESIGN NIcholson-built diesel cabin cruiser. Fully equipped including hydraulic steering, microwave oven, hot and cold pressure water, separate shower. A roomy, family cruiser at $65,000. Squire Boat Brokerage, 304-45 Bastion Square. 384-3363.

14'6" POLARIS II, LAP strake, new canvas, sleeper seats, radio, CBhookup, speedometer, tachometer, tilt-boom-trailer, windshield wipers, 65 hp Merc. hydraulic lift in and out. Excellent fisher, also good ski boat. Merc. needs work. $2000. 478-3167.

DJ YACHTS
Large sales volume has depleted our inventory. Listings urgently required. We can sell your vessell. Please call Joyce Omlid and Don White - 656-5558. Randy Boyle - 598-3366.

Tollycraft
LUXURY OFFSHORE CRUISERS
CEDAR GROVE MARINA
656-2580

RADIOS—SOUNDERS—RADAR VHF — Single sideband — CB radio — Flasher depth sounders — Radar — Chart recording sounders — Sales — Service — installation.
Ball and Shemilt electronics Ltd.
1 West Burnside Rd. 386-9414

16' SANGSTER WITH 45 HP Chrysler electric start, full camper top, E-Z load trailer, CB, Sounder, many other extras. This is a well cared for immaculate unit. $2900. 652-3627, after 5 on weekdays.

SUNTIME
YACHT SHOP 656-2434
2403 Beacon, Sidney
Everything for notical decorating-boat and home.

FORCED SALE, 17' GLASS over ply, ½ cabin, 20 hp Johnson, 5 hp auxiliary, rod holders etc. All in excellent condition, $795 OBO, at Fishermans Wharf, 385-5744.

1974 REINELL 21', 250 HOURS, fully serviced Nov. 78, fresh water cooling, complete galley, sleeps 6, CB radio, etc. Asking $9,500. 479-8549, 479-8465.

1976 21' CAMPION SKEENA, 188 Mercruiser, fresh water cooling, anchor, spare prop, swim grid, dinghy, CB radio, low hours, very clean. Asking $11,200. 478-3912.

1978 CAMPION, 16', FULL CANvas, 55 Hp Johnson, Roadrunner trailer, immaculate, fully equipped for fishing, sounder, $5200. 474-2495.

SEA CHEST
MARINE SUPPLIES
656-2421 9732 1st St., Sidney

CALLENDER MARINE INC.
MARINE ELECTRICAL SERVICE
Sidney, B.C. 656-2525

Kayot Pontoon Boats
Camp. Picnic. Loaf. Entertain
Easy terms. 479-6468

MARINE INSURANCE
Boaters— Take the Bayshore Challenge. Phone 382-7203 for a quote.

16' FIBREGLASS BOAT AND trailer with rebuilt 55 horse Chrysler engine plus 3 new tires. 388-6952.

LISTINGS WANTED: 16' AND up. John Roland, Passage Marine at Cedar Grove Marina, 656-2580.

BRANDLEMAYR 23, 215 INterseptor inboard. Fresh water cooled. On custom trailer. 652-3407.

31' TRIMARAN CUTTER S.S rig, 7 sails, 9.8 Merc electric, everything new, $24,700. 247-9391 Gabriola Island.

RAY MASON'S
ISLAND MARINE
Commercial vessel brokers.
652-4481 479-8822

12' WIDE HULL BOAT IN GOOD shape, 25 Hp motor, good shape, poor trailer, best offer over $250. 382-6851.

1972 17½ K&C, 80 HP MERC, 1977 7.5 HP Merc, 1500 lb. EZ load trailer, many extras. Excellent condition. Asking $5600. 479-2178.

14' PETERBOROUGH BOAT, fibreglassed bottom, trailer, 5.5 HP motor, forward controls. Excellent fishing rig. 385-6803.

24' CHRIS, BOAT HOUSE KEPT, engine as new, completely equipped, $7900. Evenings, weekends 656-1349.

22' K&C CABIN CRUISER, 188 Mercruiser, camper package, fully equipped, excellent condition. 384-6391.

23' HIGH SPEED DORY
Pacific City design. Very seaworthy fish boat. Folding cuddy cabin, sounder, 55 Evinrude, all 4 months old. $5995. 598-7903 eves.

TRAILER
TUNE-UP TIME
—Hand winches
—Electric winches
—Wheel grease
—Bearing buddies
—Trailer lights
—Tremclad paints
—Trailer rollers
McQUADES MARINE SUPPLY
388-4343 1252 Wharf

MV LADY LIAN, 54 FT. STEEL freezer troller. A licence with same privileges. 248-9721.

TITANIUM 42' FREEZER troller, fully equipped, $175,000 OBO. 988-8274.

WANTED: ROE, HERRING Gill net licence, to purchase. 246-9520.

14 FT. ALUMINUM BOAT, 20 HP Merc. McCulloch trailer, $1095. 479-5091.

14' REINELL RUNABOUT WITH trailer, 40 hp Johnson, $1000. 656-6271.

22' INBOARD CABIN CRUISER, 283 V/8, needs work. 652-3538 or 652-3422.

28' DOUBLE ENDED HULL with 50 HP diesel. 652-3538 or 652-3422.

19½' FIBERFORM, EXCELlent condition, low hours, Merc 188, must sell, $9750 652-2508

'69 TOLLY 24' 210 OMC I/O VHF Sdr. Galley Hd. 7500. 206-842-4873.

36' TROLLER 8TA LICENCE, $63,000. Licence only may be purchased. 758-2086.

1972 20 HORSE POWER MERcury outboard, good condition, $500 or best offer, 479-6103.

19' COBRA, 165 HP, MERcruiser, trailer, CB. $7500. 145 Simms.

16½' WOODEN BOAT, TRAILer, 40 Hp Johnson, $650, must sell. 10 Hp Johnson, $225. 479-6030.

17' BOAT WITH CABIN AND 40 Horse Merc. Excellent shape. Many extras. $2000. 652-3753.

80 BOATS and MARINE

"POWER"
1976 302 with Mercury leg, 225 hp, holley, 4 barrel carb, under 300 hours, motor is too powerful for my boat. Asking $3600. 748-5195, 248-5532.

END OF LINE, BARGAIN prices. Traditional Campaign Naval flush fittings. Finest quality solid brass hardware, suitable for boats and furniture. 595-8304.

16' MARLIN RUNABOUT, ONLY 8 more will be produced this year, order now for early delivery, guarantee best prices anywhere. Pacer Products, 642-4242 days, 642-4101 eves.

SACRIFICE 1974 17' GLASTRON boat, 115 hp Mercury outboard, 7½ hp Johnson, Calkins trailer, complete canvas top with stand up canopy, very good condition. Best offer to $4700. 388-7437.

'77 CAMPION, 21' SKEENA, canvas, galley, head, 188 HP, Mercruiser, depth sounder, CB, trim tabs, many other extras. $11,900. Nanoose, 112-468-7682 (North-west Bay).

AVAILABLE IMMEDIATELY 30 yr. old man, married, 3 yrs. on Seiners and Draggers, 1 yr. Coastguard, can assist with boat and gear preparations now. 642-4210 Dennis.

1974 24' SEARAY SUNDANCER, boathouse kept since new, 188 Mercruiser, stand-up head, full galley, boathouse included. $19,800. Will take 16'-18' outboard in trade. 384-7587.

FIXED KEEL SAILBOAT trailer, carrying capacity up to 3,000 pounds, example Paceship 23', sturdy construction, excellent condition, $600 or best offer. Call 592-1001.

BAYLINER, SARATOGA OFFshore, immaculate condition, boathouse stored. Merc 188 I.O. dinette table. CB radio, dinghy, and many extras. Phone 479-5826 after 5:30.

OLDER 28' CABIN CRUISER, Chrysler Crown engine, sink, head, depth sounder, AM and CB radios, requires paint job only, $7000. 387-3373 9 am-5 pm, 478-7278 after 6 pm and weekends.

USED OUTBOARDS
Great selection from
2 h.p. to 100 h.p.
GIBSON POWERCRAFT
382-8291

23 FT. HOURSTON HARDTOP with boathouse. Dinghy, CB, sounder, f.w.c., low hours, this is your deal, $16,500. After 6 pm, 382-4615.

12' ALUMINUM BOAT WITH trailer, $500. 642-3992.

WANTED - 14 OR 16' DOUBLE Eagle, 656-5681

37' DIESEL TROLLER, C LIcense, fully equipped. 642-4298.

81 SAILBOATS

CAL 20, includes Genoa, spinn., boom tent $5800
NATIONAL
Boat Sales Ltd.
2060 White Birch Road
Sidney, B.C.
V8L 2R1 Tel. (604) 656-3966
AND ALSO AT
False Creek, Vancouver

ERICSON 27
Equipped for comfortable cruising and club racing. Large inventory of sails including spinnaker, inboard power, deluxe interior sleep 5 in comfort. Has long list of extras $26,950.
ALEX CHISHOLM
YACHT SALES
ANGLERS ANCHORAGE
MARINA
933 Marchant Rd.
Brentwood Bay
652-3531

NEWPORTER 40
Ketch. Taylor shipyards. Sleeps 7, bathtub, fireplace. Extremely well equipped for liveaboard or cruising.
ON DISPLAY $64,900
GYPSY YACHT SALES
656-5591

V224- 25' SLOOP, SLEEPS 5, loaded, incl-4 wheel tlr, new OMC sail drive inboard with folding prop, plus acc too numerous to list. Call now before 1st mate changes her mind. 478-4702 asking $12,500.

TANZER SAILBOATS
1979 Models on Display At
BOB WHYTE MARINE
Corner Harbour & Resthaven
Sidney 656-7286

ALBERG 22' SLOOP
Head, sink, stove, ice box, compass, life jackets, 6 winches, 3 sails, 4.5 horse power Mercury outboard. Good value at $6950. 656-1596.

VICTORIA HONDA
OUTBOARDS for the sailor
7½ hp and 9.9 hp in stock
2851 Douglas 386-8364

FOR SALE - 29' TILLIKUM SAKboat, for owner completion hull $3500. Deck 3000. On Display Sooke. Pacer Products, 642-4242, days 642-4101 eves.

ANYONE INTERESTED IN OBtaining a Glen-L Design, 30' Kodiak Motorsailer in Kit Form. Please contact, 642-4101 evenings.

ALBERG 22' SLOOP
Head, sink, stove, ice box, compass, life jackets, 6 winches, 3 sails, 4.5 hp Mercury outboard. Good value at $6950. 656-1596.

SEA CHEST
MARINE SUPPLIES
656-2421 9732 1st St., Sidney

18½' CORSAIR SLOOP, 3 SAILS, sleeps four overnight, moving must sell, $3000. After 5 pm, 478-0459.

AMF ALCORT 16' DAYSAILER, with trailer, and 4 horsepower motor, 2 years old, must sell. 479-8506.

32' SCHOONER, BUILT IN Nova Scotia, cedar on oak, diesel engine and stove, new sails, 112-723-8526 after 6.

VENTURE 21', 4 BERTHS, FIberglass sloop, retractable centre board, head, sink, sails and Seagull outboard. $4500. 656-5457.

26' TRIMARAN, 3 SAILS, STAINless rigging, 9.8 hp Merc, sleeps 3-5. Stove, well equipped, $5800. 658-5883.

26' THUNDERBIRD SAILBOAT. Dinghy freshly painted, no Ham. Good sailing condition. $6000 o.b.o. phone 725-3738.

15' SEAFLY ALL WOOD DAYsailer, safe family boat in good condition, $1250 with trailer. 652-2809.

12' KOLEBRI SAILBOAT AND trailer. Main, jib and spinnaker. $900. Will take canoe in part trade. 477-4316 evenings.

HOBIE CAT SAILBOATS
14' $2270, 16' $3300. Brand New Special Editions. Phone Jeremy 388-7444, 386-0943.

THE WINCHER
It makes your winch self-tailing and cleating. Now in stock at
SAILTREND
1157 Newport
592-2711

26' COLUMBIA, COMPLETELY equipped, excellent condition, $14,500. 595-6646.

18½' WINDROSE SAILBOAT, 4 bursts, lifejackets, anchor, stove, as new, $6800. 479-3908.

76 GRAMPION 23', EXCELlent condition. Asking $10,500. 383-9167 after 4.

23' CUB, HEAD, STOVE extras, fast in light air, excellent condition. 474-1550.

26' THUNDERBIRD, EXCELlent condition. $6250 or best offer. 384-6710

VEGA 27, 1 YEAR OLD, DIESEL auxiliary, immaculate, 652-3520.

81 SAILBOATS

CAL 20. VERY WELL KEPT. Spinniker. Asking $6500. F24 Oak Bay Marina. Phone 658-8958.

TANZER 26. MANY EXTRAS. Excellent buy. Moored Oak Bay. 388-6310.

CAL 20
5 sails, 6 hp motor, excellent shape, $5200. 477-8025

TANZER 26 SLOOP, SPINnaker and gear, dinghy and more extras, $17,500. 598-5814.

19' LIGHTNING, SEAGULL motor, Spinniker, $1995, 592-9318.

FUN BOAT, 8' SAIL DINGHY, offers. 479-9296.

CROWN 23, WELL EQUIPPED for sailing/cruising. Offers on $12,000. 383-0662.

92 SPORTING GOODS

Robinson's
1929-1979
50th Anniversary
CHECK OUR PRICES
BLACK POWDER SPECIALS
1-lb. can FG-FFG-FFG reg. $6.95 Spl. $5.95 — CVA Kentucky rifle kit, flint or perc $129 — Hawkens 50 cal. $259 — Enfield 577 $279 — Pistol kits from $39 — RIFLES — Win. gold/spike 30/30 $199 — Win. Nor/West Terr. 30/30 $479 — Win 1886 45/90 $399 — Win 30/30. Ranger $294 — Win. 30/06 3x9 $474 — Savage 308 $269 — SHOTGUNS — Rem 1100 20G skeet $369 — Rem 12G pump $129 — Win. 12G 3" pump $179 — Higgins 12G auto $149 — Stevens 12G dble $159. Browning O/U 12G 3" $624 — PISTOLS — Browning H.P. 9mm $299 — Colt Python 357 6" $698 — Radom 9mm $169 — S & W 29 .44 mag. 8⅜" $499.
1-Year Free Layaway Plan
Be A Winner. Enter
Today For March's Draw
1307 Broad St. 385-3429

INTERNATIONAL
KNIVES
New shipment of Brownings
Huge selection of classic Winchesters
We Have The Edge
574 Yates 383-2422

FRANK WHITE'S
SCUBA SHOP
832 Fisgard 385-4713
Next Basic Scuba Diving Course Begins March 26.
This summer YOU could explore the undersea world.

PLAY-MOR
RECREATIONS LTD.
Billiard Tables, Shuffleboards
Cues and Accessories
!Special-Foosball-Special!
Games Room Lights
517 KELVIN 384-3332

RIMPAC DIVERS Ltd.
Learn to dive on a one week course, each day, 9-6, from March 26-30 inclusive. Also the monthly evening classes for a scuba diving course starts on March 26.
9818 5th St., Sidney 656-6313

LADY'S GOLF CLUBS, COMplete match set, excellent condition, MacGregor irons, Kroyden woods, beautiful bag, $195. 656-3617.

CAR TOP AIR-CAMPER TENT. $150. Mr. Van, 386-6374 days. 479-4071 evenings, leave message.

FREE STYLE SKIS, FISHER Futura Boss, Nevada bindings, 170 cm, cost $400. Best offer takes, 385-5954 evenings.

GOLF OUTFIT, FULL SET OF clubs, bag, cart, 3 dozen golf balls. Beginners set. $50. 382-5600.

WANTED, GOOD USED SCUBA equipment. 477-6763 after 5 pm.

3'X5' AIR HOCKEY GAME, good condition, $50. 385-8453.

MALE 5'10"-11", 140- 155 LBS. wet suit $160. 474-2014.

93 CAMERAS, SUPPLIES and PHOTO FINISHING

Hilton
PHOTO SUPPLIES
P.O. Box 750
Phone 246-4741
On Trans Canada Highway at Chemainus
Visa
Master Charge
Finance Plan to 36 Months
Trade-Ins
Tuesday, Wednesday, Thursday 9:00 a.m.-5:30 p.m.
Fridays, 9:00 a.m.-9:00 p.m.
Saturdays, 9:00 a.m.-5:30 p.m.
Closed Mondays

VANCOUVER ISLAND'S
FINEST
PHOTO SUPPLY CENTRE
bill's photo supply
DOWNTOWN at
1672 Douglas
383-7443
LANGFORD at
800 Goldstream
478-2712
2047 Oak Bay Ave.
592-3122
THIS WEEK
Featuring
Black and white darkroom class beginning Monday, March 26. Register now.

city photo
1227 Gov't.
385-5633
DUPLICATE SLIDES
B & W PROCESSING
EKTACHROME PROCESSING
ALL IN JUST 24 HRS.

ROLLEIFLEX 2¼x2¼ F3.5 TESsar, built-in meter $375.00
Rollei 2¼x2¼ Projector. Model P66E $300.00 or both for $600.00. Ph. 382-1971.

93 CAMERAS, SUPPLIES and PHOTO FINISHING

ONE COMPLETE DARK ROOM for sale, $450 or best offer. 388-6878.

96 RANGES, STOVES and FURNACES

ELECTRIC RANGE, 4 YEARS old, white, continuous clean oven. 656-3818.

30" KELVINATOR, GOOD, clean, $80. 2837 wyndeatt.

30" KENMORE RANGE, GOOD condition, $100. 595-7062.

97 FURNITURE

CUSTOM BEDS, CAPTAINS, $120, mates, $115, mates bunks, $150, 479-7400

GREEN CHESTERFIELD AND chair, $20, 477-8659.

MENS DRESSER, CANADIANA, $125. Bookcase $65. 477-0303.

97 FURNITURE

TRADE-IN
TIME
MATTRESSES
$25 on your old mattress
$25 on your box spring
WHEN YOU
PURCHASE A
Spring filled or
foam rubber
MATTRESS and
BOX SPRING

3'3" size, each piece	$169
Regular size, each piece	$189
Queen size, each piece	$219
King size, each piece	$289

Latex Rubber
The mattress that gives even support to all parts of the body, truly the most comfortable mattress of all.
MATTRESS and
BOX SPRINGS

3'3" size, each piece	$199
Regular size, each piece	$249
Queen size, each piece	$289
King size, each piece	$399

IMMEDIATE DELIVERY
open Fridays til 9 p.m.
EASY CREDIT terms available
Gregg Furniture
"The quality furniture store where you can see how it's made."
2300 DOUGLAS 388-7365

WOSK'S

8 pc solid wood Knectel dining room suite, very good condition	$595
2 pc four cushion chesterfield suite	$67.50
7 pc dinette	$170
Sofa and Chair	$35
Freight damaged dark mediterranean coffee table	$26
Freight damaged end tables,	$53
2 pc 2 cushion chesterfield suite	$89
2 pc 3 cushion chesterfield suite, show wood arms	$131.50
Lounge and chair	$62

1810 STORE ST.
NEXT TO CAPITAL IRON
385-8781

LUNDS...
Buy or Sell
Your Furniture
At Auction
386-3308

VILAS
Tillicum Furniture
Hillside Shopping Centre
595-3331
851 Johnson St.
388-6613

MOVING OUT
SALE!
AT LEAST 20% OFF OUR ALREADY LOW PRICES. QUALITY BRITISH ANTIQUE AND MODERN USED FURNITURE. THURS., FRI., SAT., AND SUNDAY, 10 to 6. P. & A. JONES, 611 DUNEDIN (BISECTS GORGE, BURNSIDE AND DOUGLAS) 385-9421.

MOVING, SOLID MAHOGANY twin bedroom suite, pineapple motif, solid mahogany cabinet, old school desk, antique mirrored vanity, double pedestal desk, small loom, old wall phone, Avon basket and owl and assorted glassware, silver plated odd-ments, and misc. 592-0145 evenings and weekends until March 28th.

HANDCRAFTED SOLID WOOD furniture. Trestle or pedestal tables etc. by our retired Swiss Cabinetmaker; custom or do-it-yourself and save. Special Memberships. TOOLS 'N SPACE Hobby Woodworking, 338 Catherine 383-9600.

WHY BUY USED FURNITURE when you can buy new furniture at used furniture prices from the Bargain basement Discount store. Shop and compare at Echo Furniture, 704 View St., Basement of Sayward Bldg. 384-2214.

MOVING TO CALIFORNIA! Everything goes! Queen bed, headboard, $150, with spread, $175; large chest freezer, $150; 5' Spanish coffee table, $50. Living room and variety of items. 479-6212.

READY-TO-ASSEMBLE PINE furniture, dining room, living room, bedroom, wall shelf units and accessories. Come browse at Monastery Furniture, 942 Fort St. 383-2431.

9 DRAWER BEDROOM DRESSer with burned woodgrain effect, matching headboard and footboard in good condition. Best offer. 474-1803.

3 MONTH OLD LIVINGROOM suite, loveseat, chair, sofa and ottoman, originally paid $1200. Asking $900 or best offer. 384-5867.

TIRED OF FURNITURE searching? Put your ideas to work. Your choice of materials and design, custom built at reasonable prices. 595-7458.

QUALITY FRENCH PROVINcial chesterfield suite, beautifully reupholstered in wine brocade, $500. 384-7279.

DOUBLE BED WITH MATtresses, $50; dining room hutch, $30; white bedroom dresser, $25. 479-3089.

WATERBED
Near new, headboard and corner posts, complete with heater and fitted sheets, $375. 479-0692.

MOVING TO APARTMENT, must sell, large dining room suite (circa 1928) Price $1200. Other items. 383-1493

2 HOLLYWOOD BEDS, EXCELlent condition, $80 each. 1 Captain's Bed, good condition, $100. 598-6049.

ROXTON SOLID MAPLE, 5 drawer chest, $325. Night table and lamp, $125. 478-8593.

FOR SALE MISCELLANEOUS Vilas Maple furniture, excellent condition. 112-743-5917.

LIKE NEW, BROWN LEATHER, vinyl chesterfield and chair, $350. 381-5023.

TWEED FOLDOUT COUCH, matching chair, table and desk. All for $250. 595-7935.

SEMI RETIRED UPHOLSTERer recovers your chair, $65 with your material. 478-1262.

WOOD TABLE, FOUR CHAIRS, $175; captain's bed, $175; gold weave couch set, $275. 384-4868.

LIVING ROOM SUITE, DINING room suite, bedroom suite for sale. After 5, 477-6430.

HIDE-A-BEDS IN GOOD CONdition, $175-$200. See at the Oxford Castle Inn, 133 Gorge East.

BOX SPRING AND MATTRESS for sale. 384-9096

FOR SALE, BUFFET AND hutch, $485 OBO, 382-8529.

BEDFORD 4 PIECE PINE BEDroom suite. Best offer. 656-1573.

97 FURNITURE

COUCH AND CHAIR, DRESSER with mirror, assorted furniture. Offers. 386-7827.

OLD OAK BUFFET WITH MIRrored back and stainglass cupboards, $300. 386-8525.

CREAM AND GOLD FLORAL loveseat, arms drop for single bed, $175. After 5:30, 478-2582.

CLEARING PRICES, TEAK furniture, lamps, etc. Also re-upholstering. 384-2280.

MAPLE COLONIAL COUCH and chair, will recover in fabric of your choice, 384-7279.

NEARLY NEW TOP QUALITY queen size mattress, $250. 537-9503.

98 TV. STEREO, RADIO SALES and SERVICE

Open 'til 9 Nightly!
385-5555
Independent Buyers
Discount Service Ltd.
939C Esquimalt Rd.
Stereos
Color TV's
ENTERTAINMENT SYSTEMS TO FIT ANY AND ALL ENVIRONMENTS!
—Buy the best and reduce costly service calls!
Yes, we take trades!
No down payment! (OAC)
Free delivery!
Free parking!
In Store Bank Financing!
(FULL SERVICE WARRANTY)
—5 yrs. parts and labour on most new sound equipment
—Loaner supplied during service
—Full credit on upgrading 1st. yr.
Technics
Best-Buy Sound System
Receiver, Speakers, Turntable, W/Magnetic Cartridge, $599.
Accoustic Research
AR18 Speakers each $99
AR-XB Turntable with Accutex M30611 Cartridge (Value $275)
INTRODUCTORY OFFER $199
Car Stereo
Jensen Receivers, and Speakers
Pioneer Complete Line
Panasonic CX7100 Auto-Reverse Tape Deck $179.
Panasonic
Color TV's from $529.
20" Color Special $599.
No money down. Low monthly payments! (OAC).
Open 10 til 9 Daily
10 til 6 Saturday
385-5555

WE RENT
STEREOS
TV's
month to month
• microwave
• color TV
• stereo
homark
• rentals
• service
• sales
"Home of the $10 service call"
381-5622
27 W. Burnside
10-9 P.M. 6 DAYS A WEEK
Use our rent-to-own or our exclusive exchange purchase program.

5 YEAR
WARRANTY
1979 20"
ELECTROHOME
COLOR TV
RENT TO OWN
AS LOW AS $22 per month.
NOTE: Rent to own available for any size, any make.
ALSO—we rent color TVs $25 per month—$10 delivery.
CITY CENTRE TV
OPEN 10 A.M.-9 P.M.
6 DAYS A WEEK
477-6971
Next to K Mart in the Mall

$10.
Homark now features the $10. in-home service call for stereo and televisions. Call 381-5622
• microwave
• color TV
• stereo
homark
• rentals
• service
• sales

HELP
Too many color TVs taken in trade. Come in—make an offer, CITY CENTRE TV, next to K-Mart in the mall, open 10-9 p.m. 6 days a week.

ONE 12" TRANSCONIC BLACK and white TV, $35. One top of the line Muntz am/fm mpx cassette and 4 good Jensen speakers, $175. One dual 510 turntable, $150. Two Burhoe Acoustic red speakers, $200. Call 656-3245 after 6 pm.

BSR TURNTABLE, 8 TRACK recorder and receiver, 2 speakers, good condition, $150. 382-7667.

SANSUI 331 RECEIVER, $125. Two EDS2000 speakers, $100. excellent condition, 598-4667 after 5.

AMPLIFIER, CASSETTE deck, 4 speakers, reasonable offer takes, phone 385-3159 after 12.

USED COLOUR TV'S $95. AND up. ELECTRON TV, 100 Burnside Rd. W. 383-5432.

DUAL 601, DYNACO AMP, 60W per, Tannoy speakers, $1,200. 479-5909 Doug.

FOUR COMPONENT STEREO, good for young person, $75. Phone 477-8945.

TECHNICS AMP AND TUNER, Bose speakers, Sony turntable, sell separate. 479-0644.

NEW RCA PORTABLE 12" black and white AC/DC. $90. Phone 479-5047.

BLAUPUNKT, AM-FM CASsette, auto. reverse. Tenna Phase III speakers, $220. 595-4737.

C.B. RADIOS, MARINE ANTENnas and radios. Bordens Enterprises, 478-2548 after 10:30am.

DUAL 901 AUTO REVERSE cassette deck with Dolby. 479-0028 after 5pm.

1 PAIR SPEAKERS USING KEF B110 and Kef T27, ¾" oak cabinet, $250. 386-6895.

REVOX A77 REEL TO REEL, $625 or offers. 383-2755.

9" BLACK AND WHITE ADmiral, like new, $50. 385-5541.

PHILLIPS 26" COLOR TV, WALnut cabinet, good contition, $125. 388-9766

98 TV. STEREO, RADIO SALES and SERVICE

SANSUI
TUNER, SPEAKERS, TURNTABLE, LEAVING COUNTRY, MUST SELL. MAKE OFFER. EVENINGS. 384-4607.

CASH
Used colour TV's needed desperately for resale — We buy for cash. Call 381-5622 for estimate. Homark Sales Ltd.

26" PHILIPS, REMOTE CONtrol. In beautiful cabinet. Only 2 yrs. old. Was $1100. Now $899.95 with 1 yr. warranty.
ATLAS STEREO AND TV
763 Fort St. 385-2712

HIGH QUALITY SYSTEM/ 2 Dalquist D-10 speakers. Yamaha CA1000, Yamaha CT600, Ariston Audio RD11 W/SME and ADC cartridge. New $3,000. Now $2,000. 592-9633.

400 WATT AMP, PRE-AMP, Amazing speakers, must sell. $1000. Call after 4:30 or weekends 595-2715.

WALNUT STEREO CONSOLE, $225, beautiful condition. 385-5635.

99 GROCERIES, MEAT and PRODUCE

North Douglas
Delicatessen

New Zealand Edam	1.69 lb.
New Zealand Gouda	1.69 lb.
Canadian Mozzarella	1.69 lb.
N. Zealand White Cheddar	1.89 lb.
Cooked Imported Ham	2.59 lb.
Salami & Hot Pepperoni	1.59 lb.
Fresh Frozen Rabbit	1.99 lb.

Game and Seafood
Specials
Open Tue.-Sun. Closed Monday
3891 Douglas 479-1827

WILLIAMS
QUALITY MEATS 795 FORT ST.
384-0525 — 384-0526
GRADE "A" FREEZER BEEF
Sides $1.69 Hinds $1.79
Full Baron $1.89
Cut—Wrapped—Frozen
Price per pound increases due to trim, etc.

POTATOES, $2 PER 100 LB sack, Michell 3015 Island View Rd.

ALBERTA GRAIN FED BEEF, information phone Bob. 478-3374 or 478-3424.

POTATOES, $2 PER SACK. Phone 652-1546.

100 MISCELLANEOUS FOR SALE

HOOVER WASHING MACHINE with spin dryer. Good condition. $60. 384-1807.

NORFOLK SCHOOL GREY skirt, blouses, duffel coats size 14. 385-0373.

NEW SMOOTH 16"X12" CONcrete slabs 90¢. Free delivery. 592-7068.

GE WASHER AND DRYER. $200. Baycrest deepfreeze, $250. 381-5140.

CAPTAINS BED, $150; MOTOR mount stand, $150; ½ full propane tank, 200 lbs, $60. 656-4085.

CHESTERFIELD SUITE, $250; reclinder $10; strollers, $25 and $5. 385-6663.

TWO SOFT TO TENT TRAILers $275 each or both for $500. 479-2209.

SEEFIRE STOVES-GLASS doors-beautiful sustitute fireplaces-new-used-477-6164.

5' FRIDGE, OLDER, IN EXCELlent condition. 382-9857 after 6 pm.

PIANO, TABLE, COLONIAL chesterfield and chair, and smaller items. 384-3750

INDUSTRIAL SEWING MAchine, as new, complete with stand. 479-8066 before 4pm

KITCHEN CUPBOARDS, BASE and wall, 7'7", excellent condition. $250. 478-0915 after 6.

VIKING ELECTRIC RANGE, metal typewriter stand, 4'x6' blackboard. 592-7202.

17 CU. FT. DEEP FREEZE $200; Electric ironer $20. 384-4918

WESTINGHOUSE ELECTRIC Golf cart, excellent condition, new batteries. 479-7975

16" MOFFAT FREEZER, $250; large jumping horse, $50. 382-9076.

HOOVER WASHER SPIN dryer, excellent condition, $100 or offers, 383-5057.

BRAND NEW ADMIRAL apartment size refrigerator. Price negotiable. 642-5165

FRIGIDAIRE WASHER AND dryer and dishwasher, good condition. $275. 592-9784

CEDAR HOT TUBS BUILT TO order. Buy direct from builder, lower cost. 479-2986.

WANTED: ICEBOX, PUMP sink, propane tank, canopy, for trailer. 478-8987.

40 GALLON HOT WATER HEATer, perfect condition, new $140, sell for $60. 598-7015

TWO ORIGINAL HUMMEL framed prints from 1950s. Best offer. 474-1071.

FOUR HUB CAPS 14", $25. 16' aluminum extension ladder, $33. 478-8162.

ARBORITE KITCHEN TABLE and chairs. Offers. Phone 384-9252.

POTTERS WHEEL FOR SALE, 110 pound fly wheel, clay, tools. Call 383-2024, after 6 592-3526.

GARAGE SALE, MANY ITEMS too numerous to mention, Sat. 10-3, 9690 5th St. Sidney.

GENERAL DEEP FREEZE 21 cu. ft, 6 years old, have purchased smaller size. $195. 721-3002.

WRINGER WASHING MAchine in good condition, $20. 386-3305.

VIKING FRIDGE AND 30" range, good condition, $170. Phone 382-2518.

HAND CULTIVATOR, SCYTHE, cutlery, floor polisher, books, miscellaneous. #107-118 Croft.

GARAGE SALE, SOME BUILDing needs, brick, pipe, some plywood. Miscellaneous. 477-5322

ATCO REEL POWER MOWER, cheap. Rotary mower, Seagull outboard. 652-1509.

OPEN ARM PHAFF SEWING machine, tin cams, just checked. $200. 384-5122.

4 TUBE 8' FLUORESCENT lamps complete, $17.50 each, 10 or more $15 each. 477-9541

3 PIECES BROWN CARPET with underlay. Christmas tree with lights, $10. 598-6049.

USED RED BRICKS, CLEANED 25¢ each, uncleaned 20¢ each. 388-9079 or 474-1096.

LINED OAK CHEST OF DRAWers; painted wooden vanity and stool. 592-7064

041 STIHL CHAINSAW, $300, evenings, 8-10, 595-5075.

POLAR BEAR RUG, 9' LONG, 1 yr. old, $2500 firm. Call 479-0695.

MAN'S ¾ SUEDE COAT, AS new, size 46-48. 384-0478.

SEVEN USED DOORS, ASSORTed sizes, $40. Phone 382-5578.

BERNINA SEWING MACHINE, model 830. $650. 385-5178.

DUTCH SHUFFLE BOARDS, $40 each. 385-2373.

18 OFFICE CHAIRS, $25 EACH. 595-7223.

ONE 9X12 FLOKATA RUG, 100% virgin wool. 388-6417 after 5 pm.

WHITE RATTAN LIVING ROOM group, $575. 388-4647.

100 MISCELLANEOUS FOR SALE

DISCOUNT SALE
EVERYTHING IN OUR FURNITURE DEPARTMENT DISCOUNTED TO CLEAR FAST.

5 PCE. DINETTE SUITE	$88
CHAIR BED	$89
SOFA BED	$266
HOME BARS	$159
WHITE MATES BED, MATTRESS EXTRA	$169
SOFA AND CHAIR, TRADITIONAL STYLE	$499
LOVESEAT	$399
SOFA AND CHAIR, FRENCH PROVINCIAL	$549
SOFA AND CHAIR, COLONIAL	$588
2 PCE. CORNER SOFA GROUP	$649
SOFA AND CHAIR, TRADITIONAL	$688
3 PCE. BEDROOM SUITE WITH TWIN MIRRORS	$549
3 PCE. BEDROOM SUITE, OAK FINISH	$579

BUY ONE LAMP AND GET ITS TWIN AT NO EXTRA COST.
ACTIVE
FURNITURE
566 David St. 382-8274
Open 9-5 Daily

WE RENT
MICROWAVE
OVENS
STEREOS
TV's
month to month
• microwave
• color TV
• stereo
homark
• rentals
• service
• sales
"Home of the $10 service call"
381-5622
27 W. Burnside
10-9 P.M. 6 DAYS A WEEK
Use our rent-to-own or our exclusive exchange purchase program.

KILSHAWS
Auctioneers Ltd.
FOR SALES
OR
CASH
GUARANTEED
APPRAISALS
384-6441

HOTPOINT HARVEST GOLD, left door, 14 cu. fridge, $249.95; Maytag 100-volt dryer only, in avocado, $139.95; Kenmore washer and spin dryer, $129.95; Brown plaid sofa, only $258; 3-pc. sectional with corner table, $299.95; plus many other sofas and davenports to choose from. Occasional chairs, rockers and loveseats from $25 to $139.95; 39" and 54" bedrm. sets from $75 to $150; oak office desk and chair, $369.95; NCR cash register, in excellent condition, $295; Zenith Solid State console colour TV, approx. 1 yr. old, $349.95.
TheTraders
388-6264 715 Finlayson
Open nights 'til 9 p.m.
Sat. 'til 6, Sun., 12-5.

NEW AND USED
Complete bedroom suites, $229.00 to $1045.29; Single beds, $49.00 to $199.00; Chests of drawers, $44.94 to $259.00; Dresser, $69.00 to $239.00; Bedside tables, $29.95 to $69.00; Cedar chest, $159.00; Drop front desks, $99.00 to $599.00; Duncan Phyfe drop leaf table and 6 chairs, $429.00 to $549.00; Round maple tables with 4 chairs, $439.00 to $579.00; 5-pc. Chesterfield suites, $229.00 to $549.00; Swivel rockers, $189.00; 9x15 British India rug, $299.00; Hoover washer spin-dry, $79.00; Braun food mixer, as new, $139.00; Vacuum cleaners, $24.95 to $89.00; 9x12 foam back rugs, $89.00; 9x12 oval braided rugs, $119.00; Brentwood rocking chair, $119.00. Use your Chargex or Master Charge.
Pandora Furniture
1050 PANDORA 383-6319

GRAND OPENING
SPECIALS!
SPEED QUEEN
Auto washers and dryers
GIBSON
Refrigerators, ranges, microwave oven, dishwashers, etc.
AFFORDABLE PRICES
OPEN 7 DAYS
COLWOOD-LANGFORD
Furnitureland
1610 Island Hwy.
(Farmers Market)
478-1921

GREEN AND GOLD FLORAL brocade chesterfield suite, $165. Antique mohair couch and chair, tapestry cushions in good condition, $180. Dark green and brown tweed chesterfield and chair, unused, $165. Brown French Provincial couch and chair, needs cleaning, $90. Large high-back yellow and black stripped chesterfield suite, $140. Old scalloped-back couch, wine with floral pattern, $105, chair similar, $55, matching day bed, $35. Colonial rust couch with swivel rocker, needs covers, $85. Small brown and white tweed chesterfield, as new, $90. Green couch, day bed, clean, $85. Blue floral Colonial couch and chair, as new, $195. Large old green couch, $75. Bottle-green 2-piece sectional love seat, clean, $35. Many other items. Master Charge and Chargex. Steptoe and Son, 434 Kingston. 383-1689.

USED SEWING MACHINES
2 electric portables $45. ea; electric in console $58; Zig Zag portable $75; Open arm portable $77; Singer Touch & Sew $98; Open arm portable $99; Elna Supermatic open arm. $348. Many many more. All 1 yr. guaranteed.
SAWYER
388-6228
840 FORT ST.
SEWING CENTRES LTD.

MAKE YOUR OWN FURNIture and save lots of $$. All hand and power tools supplied. Shop 3600 sq.ft. We give advise. Custom orders also taken. Special low cost memberships NOW ENROLLING. Beginners Woodworking and lathe courses. SORBY LATHE TOOLS now selling, highest quality, limited stock.
TOOLS 'N SPACE
The hobby woodworking centre. 338 Catherine (at Esquimalt Rd.), 383-9600.

POTTERS KICK WHEEL, $125. Call 385-7721.

10" CRAFTSMAN TABLE SAW. 388-5391 between 10 am-4 pm.

100 MISCELLANEOUS FOR SALE

INTERNATIONAL
KNIVES
KLONDIKE GOLD PANS
14" Reg. $5.95, Deluxe $6.95
574 Yates 383-2422

Liquidation Sale
WOODWORKING EQUIPMENT
Bench saws, table saws, jointer, sanders, drill press, overarm shaper, Routers jig saws, drills, wood clamps, compressor, Air Line equipment, spray booth, power staplers and nailer. Hand tools, etc. 25% required on offers for equipment. Cash or certified cheque. Sale starts Mar. 21. Hours: 12 noon to 4pm daily. 531 David St. Victoria.

ELNA SALE
Get back what you paid for any Elna for just within the past 10 yrs. when you buy a new Elna Air Electronic Supermatic.
SAWYER
388-6228
840 FORT ST.
SEWING CENTRES LTD.

REUPHOLSTER
Huge instock selections of nylon and acrylic velvets, regular to $29.95, sale $16.95. Nylon florals and prints regular to $17.95, sale $9.95. Plaids and tweeds regular to $14.95, sale $6.95. Guaranteed workmanship available.
MORGAN'S FABRICS
2070 Cadboro Bay Rd near Fort & Foul Bay Junction, 598-4011.

5MM (3/16) TEMPERED glass, sizes 46"x68", 70", 76" and 78". 74½"x27", 33" and 45", 28"x76", 34"x68", 70", 76" and 78", $15 each. Bronze tinted, 34"x76" and 78", 33"x74½", $22.50 each. Good for filling in patios, sundecks, solar heating units etc. Could deliver. Window screens $2 each. 5mm clear or tinted boat glass cut to your shape and size, $2.25 per sq.ft. 9704 Third St, Sidney. 656-6656.

HELP! CLEAN OUT OUR BASEment fast. This Saturday 9 sharp. No early birds. Good condition stove $25; Singer portable $75; White sewing machine $35, both work; kitchen drawers and cupboard doors. 1928 electric baseboard heating units, great for greenhouses, $50 the lot; Mushroom sculptured broadloom for hallway with underlay, $15; wine bottles; lots of odds and ends. 2431 Mowat off Dalhousie.

S&B DISTRIBUTORS, 1446 Charlotte Rd, North Vancouver, 980-6811, Merchandise Liquidators, Monday-Saturday, 9-5:30. Stainless steel food preparation counters. 16' and 8' units. Brand new. ½ price. Complete equipment for 1 hour dry cleaning business. Pressers, sewing machines, Permac dry cleaning unit, air compressor, boiler, vacuum cleaner, solvent filters. All in recent operating condition.

Vacuum Cleaners
Over 200 reconditioned and guaranteed, from $25 up. Current models: Compact, Electrolux, Kirby, Filter Queen, Hoover, etc. Compact demos availale. We take trade-ins. Mr. Sweeper, 2 stores: 906 Esquimalt Rd. at Head St., and 8-310 Goldstream, New Commerce Mall, 474-1011, 386-3717.

ADMIRALS 19 CU. FT. SIDE BY side fridge, white, frostfree, on wheels, $250. Enterprise 124 24" gold range, top of the line, 1½ yrs. old, $225. Older type walnut double bed, new mattres, dresser with round mirror, $175. Odd chest of walnut drawers, good condition, also other misc. articles. Garage sale at 3140 Metchosin Rd. Sat. March 24 10-4 pm. 478-2743.

GOOD SELECTION OF QUALity used appliances ready for sale, all our washers, dryers, stoves, fridges and dishwashers are torn down and reconditioned before being sold, all machines warranteed. In business locally for over 7 years. Peter's Appliance Repairs, N.E. corner Trans Canada and Millstream, Open 7 days.

1930 BUREAU AND CHEST OF drawers, offers on $120; rockers, one burnt orange $33, one rust $37; apartment-drop leaf table and two chairs, $28; 16" black and white tv and stand, $58; Knechtel bedside stand, offers; Adam Community Plate Silverware, 39 pieces, $60; miscellaneous, table lamps, chairs, pictures and bricbrac. 595-1282.

CHESTERFIELD AND 2 chairs, $80. Girls bike, $45. Large jewelry case with wood finish, glass enclosure with lighting, $400. 2 roll-away cots, $50 each, 5 solid oak chairs, ready to finish, $10 each. Large solid oak desk, $40. Moffat range, good working order, $50. Antique loveseat, $85. Toaster, $15; colonial floor lamp, $60. 477-4288, after 4.

FURNITURE STRIPPING NOW available at unbelievably low prices, no caustic dip tanks, leaves natural oils in wood; examples-side chairs, $7.50, arm chairs, $9.50, oak draw leaf tables, $28.50; Quotes available on other pieces, compare our prices and save during introductory period. Contact Pete's Place, 478-6000.

$395
Built In Vac System
Comp. with 12 amp motor, tools, 25' hose, all fittings and pipes to install four outlets incl. We will install. In Vac. Bus. since 52. Call Saturday or Sunday 1268 Reynolds, 479-1234.

KITCHEN AID
DISHWASHERS
BUILT-INS, PORTABLES
BUILDERS APPLIANCES
KENYON SALES
386-1214
24-HOUR SERVICE

MOVING, MUST SELL. WEStinghouse frost-free fridge, $150; 9X12 gold carpet and underlay, Jordans Windward, $100; living room furniture, good for den or rumpus room; dual turntable, $95; Heathkit solid state stereo components and speakers, $700. Other Miscellaneous items. 478-8593.

400 VACUUMS
Victoria's largest selection of rebuilt vacuums. All current models available. All guaranteed from $20. Trade-ins welcome.
ALL VICTORIA VACUUMS LTD
2805 Cedar Hill Rd.
595-2622, 9-5. (6 days wk)

BLANSHARD AT VIEW
INTERNATIONAL
WATERBED (VICTORIA)
386-8858

ANTIQUES, COLLECTIBLES, used modern furniture, large and small appliances. Reconditioned bicycles, lawn mowers, tools, tires, baby items, numerous miscellaneous items. Bill's Bargain Barn, Craigflower and Tillicum. 384-5235. Tuesday-Sunday. We Buy, Sell, Trade and Deliver.

CONOFLEX — DECORATIVE Laminate. Trims with scissors. Easily installed. For cabinets, bar tops, cupboard doors, etc. Heat, stain and scratch resistant. 30" wide. $3.29 lin. ft. THE PLASTIC SHOP, 2105 Douglas St., Victoria. 386-1477 or 460 Wallace St., Nanaimo. 753-0114.

33 GALLON AQUARIUM, ALL attachments, $145. 478-8204.

GENDRON POOL TABLE FOR sale. 652-1658 after 5.

4' AND 6' ROLL RIM TUB, offers. 384-4452.

100 MISCELLANEOUS FOR SALE

EATON'S
WAREHOUSE
STORE
749 View St.

SECTIONAL CHESTERFIELD, $375; Sealy hideabed, as new, $350; easy chair, nearly new, $150; electric mower, $35; Sunbeam mixmaster; student's desk; old trunk; mahogany glass panelled door; rug, $20; cupboard door handles. 477-3957.

HOMELITE
CHAINSAWS
SALES—PARTS—SERVICE
RENTALS
GIBSON POWERCRAFT
2520 Government 382-8291

Building or Renovating
SEE US FOR
carpet and appliance packages
McDONALD SUPPLY
370 GORGE RD. EAST 386-6745

USED APPLIANCES, fridges, stoves, washers, dryers, Hoovers, wringer washers, deep freezes, 30 day warrenty. Bill's Bargain Barn, Craigflower and Tillicum. 384-5235 Tuesday-Sunday

MOVING, SOLID MAHOGANY twin bedroom suite, liquor cabinet, old school desk, antiqued mirrored vanity, pink silk chaise longue, plus some glassware and misc. 592-0145 evenings and weekends until March 30th.

RENTAL RETURNS
Special sofa and chair, $165; 6 drawer dresser $79.50; double bed, boxspring, mattress, $129; single bed, boxspring, mattress, $119; good condition. Camosun Furniture Rental, 833 Yates.

GOLD FRENCH PROVINCIAL chesterfield and chair; large light oak bed, Simmons posturepedic spring and mattress, excellent condition; blue swivel rocker; single bed, foam mattress. 383-3444.

TRUCK CANOPY, WIRED AND insulated; exercise bicycle; children's swing; 2 garden swings; large garden umbrella; small writing desk; 2 single beds; chest of drawers; pingpong table; older Apco lawnmower. 658-8119.

BUNK BEDS AND POSTUREboard $150; 3 drawer dresser and mirror $49.50; 48" buffet and hutch $175; Hitachi 120 volt dryer $165. Mel's Bargains, 3460 Quadra, 384-3152. Chargex and Mastercharge available.

19" LAWNBOY LAWNMOWER $99.50; 5 pc beige kitchen suite $69.50; floral 4 cushion settee $295; Queen size unit $150. Mel's Bargains, 3460 Quadra, 384-3152. Chargex and Mastercharge available.

ANTIQUE COUCH, DOUBLE bed, single bed, Filter Queen Vacuum, Electrolux vacuum, color TV, B&W TV, kitchen table and chairs, Easy Chair, stereo, 2, 16" Ford truck tires, recliner, mans 3 speed bike, girls bike. 388-6297

IRON FRAME PIANOS FROM $395. They're selling quickly only 5 left. Wardrobes from $125. Oak dressers, tables, chairs, etc. All greatly reduced. Open 11-7. 10 min. from Victoria, Pete's Place, 786 Goldstream, 478-6000.

STIHL Chainsaws
SALES—PARTS—SERVICE
RENTALS
GIBSON POWERCRAFT
2520 Government 382-8291

GOLD LADIES WATCH AND strap, 18 k. solid gold Longines. Beautiful workmanship, perfect condition, one of a kind, value $2200, asking $1500 or best offer. Must sell. 112-758-2736.

GRUNDIG AM/FM S/W RECord player-stereo console, $75; Simplicity wringer washer, excellent condition, $95; twin blade electric mower, $25. 382-5351, after 5.

LACROSSE KIDNEY AND shoulder pads to fit 10-12-year-old, also, stick and helmet. All nearly new. $40; 10-gallon aquarium with accessories, $15. 598-4092, after 5.

TABLE AND 5 CHAIRS, 2 cribs, 1 stroller, 3 drawer chest, antique dresser, 4 beds, set of dishes. Much more miscellaneous. 1154 Johnson St. around back

MINOLTA BANDASTAT D Electrostatic copier for copying original letters, statements, etc. In excellent working order. $150. 598-4521 Monday through Friday 9am-4pm.

GARAGE SALE, JAMES BAY, 10am-4pm, Saturday and Sunday, 301 St. Lawrence Street. Black and white tv, 10 gallon fish tank, small bicycles, 2 twin beds and more.

GARAGE SALE
Sat, March 24th, 9-5, 2658 Forbes St. Numerous household items including building materials, new doors, cabinets, hardware, etc at fraction of cost.

CRAFTSMAN 10" RADIAL ARM saw, hardly used, 4" Beaver jointer, ½ hp motor and stand, wood lathe and stand, cement mixer, motor and wheels. 590 Vincent Ave.

GARAGE SALE AND MANY major older furniture and appliances. Saturday and Sunday 10-5. 8213 Lockside Drive. For information or previous viewing 652-3470.

Indoor Trees $19.95
3'-5' tall. Growers select tropical plant mart, 414 Craigflower Rd., 381-5522.

TORO—LAWNBOY
Sales—Parts—Service
KEN PRASING EQUIPMENT
478-9313 934 Goldstream

ELECTRONIC SCALES
And cash registers at Victoria Cash Register Ltd, 650 West Burnside Road, 383-2512.

CONSTRUCTION SHEDS FOR sale, good for chicken houses garden sheds, etc. 8x12' some wired, $250 each. 388-6645 weekdays.

GUARANTEED USED fridges, freezers, stoves, washers, dryers. Phoenix Appliances. 1307 Gladstone. 9-12noon Mon-Sat.

USED RECORDS, ROCK AND jazz, large selection, reasonable prices, Richards Record Shop, 1318 Government Street, 383-2733.

GARAGE SALE. ASSORTED Citation Cabinet doors, some tops and cabinets. Daily after 5:30, Saturday and Sunday, 4357 Shelbourne.

MOVING SALE, OAK DESK, Electrolux vacuum, girls white 8 piece bedroom suite, doghouse, speakers, much more. Make us an offer. 652-3470.

GARAGE SALE, COLOUR TV, apartment fridge, hide-a-bed, camping cooler, tent heater, etc. 1226 Effingham, 384-2346. Friday 23rd, Saturday 24th.

BURROUGHS BUSINESS MAchine, #F9000, ledger cards and trays. Addressograph machine. Industrial type cooler. Meat slicer. 478-8331 office hours.

A-1 CONDITION MISCELLANEous kitchen equipment for restaurant including walk-in cooler, ice machine, etc. 2317 Forbes, 10 am-6 pm.

NEAR NEW 5 HP GARDEN TILler, 2 speeds with reverse, $225. Two 3 hp self-propelled tillers with lawnmower attachments both for $100. 383-7733.

45-GALLON OAK WHISKEY barrels, good condition. $15. 383-1328.

POCKETBOOKS, RECORDS, tapes, posters. Centennial Books, 895 Esquimalt, 385-4243.

LARGE ALUMINUM WINdows, suitable for closing deck or patios. 478-6586.

WINDOWS, SEALED UNITS, aluminum and wood, plate glass, cheap. 478-6586.

100 MISCELLANEOUS FOR SALE

IS YOUR TELEPHONE UNATtended? You could be loosing business. Buy or rent an Answering Machine from Interconnect, 3586 Quadra St, 384-0511.

SPRING SALE
10% off all reconditioned washers, dryers, ranges and fridges, all guaranteed. Open Saturday 10-2. 1729 Cook St. 385-2033.

FOR SALE, TEC ELECTRONIC cash register Model MA-170 series. 30 department totals, 5 clerks. Suitable bar application. Has had very little use, 388-6477.

ASPIDISTRA PLANT SHOP, 720 Yates, 386-7616. Spring Sale. 30% off all plants. We are also taking bookings for plant parties at 386-7616 or 383-9264.

15 FAMILY GARAGE SALE, Saturday March 24, 12 noon to 5 pm. Household items, furniture, hockey gear, clothing. 750 Snowdrop Ave.

CHAINSAWS
Alf Becker and Son Ltd.
2981 Tillicum 384-6414

HAMILTON HOPS and GRAPES
Wine and Beer Supplies
464 A Burnside Rd. E. 388-4511
SEE OUR WEEKLY SPECIALS

"WONDERING WHO REPAIRS ranges? We do."
HASTINGS APPLIANCES
2100 DOUGLAS 386-7734

GOLD CUFF LINKS AND TIE bar, 14 k. solid gold, value $195, asking $150 or best offer. Must sell. 112-758-2736.

HALF PRICE SALE, CLOTHING only, March 17 - 31 St. Vincent De Paul Store, 840 View Street, Monday to Saturday 9-5, 382-3213

7X9 FT. DELUXE BERRY GArage door; Stanley automatic door opener; 12" b/w tv, 383-6627.

GARAGE SALE. MOVING must sell all. Saturday March 24th, 11 to 4. 2252 James White Boulevard, Sidney. 656-5823.

ONE YEAR OLD FILTER Queen in excellent condition, best offer. Please call 385-5176 after 6pm or anytime weekends.

FOR SALE, AIR HOCKEY game, good condition, $75. 478-7917.

HOBART 3000 MEAT SCALE, complete with conveyor belt. Toledo conveyor belt for Toledo Meat Scale. 598-6211.

GARAGE SALE, RANGE, dressers, chesterfield, heater, books, and misc. 1628 Chambers, noon till 5 Sunday.

KENMORE SPIN APARTMENT washer, coffee table, 6'x10' gold carpet, Tiffany's swag light. 388-7192.

12 DRAWER DRESSER, brown vinyl rocker, queen size bedframe and casters, gang box for step size ½ ton. 382-9294.

DRESSER-DESK WITH MIRror, 15" western saddle, spin washer, size 12 wedding dress, chair. 478-9120.

SHOWER STALL $45.00; counter top range $50.00; oil heater $35.00; Mercury outboard fuel tank $25.00. 385-3953.

UNIT FOR VAN, CAMPER, cottage, propane stove, tank, regulator sink, pump, icebox, $175, 477-3201.

FIVE FOOT SPLIT LEAF PHILdendron and umbrella tree. Also Zenith 26" console color television. 386-7989.

BASEMENT SALE: FRI. 9 am-12 noon, baby things, toys, books, dresser, etc. 2346 Estevan Ave.

WATCH THOSE POUNDS DISappear CCM exercise bike-excellent condition, $50. Evenings and weekends 384-0807.

WATER MATTRESSES, wholesale to you, phone evenings 478-2639.

GARAGE SALE, HOUSEHOLD goodies, beds, tools, and others! Saturday 10-4pm 1736 Taylor St. 592-6505

NEW DIAMOND RING SET. Value $1700. Sacrificing for $650. (Wedding is off). 385-1931 or 382-2491

BRAND NEW CARPET, OFF white with green tint. Queen Victora Inn, 386-2812.

WON IN RADIO CONTEST, double chiropractic box-spring and mattress. $375. 592-6542 after 6pm.

NEW FILTER QUEEN VAcuum, power nozzle and all attachments, new $700 will sell for $500 firm. 385-7365.

APARTMENT SALE, EVERYthing must go! Come see what you want. March 24-25, 12 noon to 6 pm, 1-2824 Dysart Rd.

BASEMENT SALE, MODERN bedroom suite, TV, stereo, miscellaneous household and personal items. 736 Ralph St. 479-0011 Friday 6-9pm, Saturday 10-4pm

FLUORESCENT LIGHTS, wooden windows, doors, sinks, hand rails, bricks, etc. 388-9079 or 474-1096.

GARAGE SALE-BUILDING supplies and misc. items. 1306 Munns Rd. Sun. March 25 10-6 pm.

LIQUID LEVEL JET PUMP for septic field plus control. 478-4518 after 6 pm.

TWO 8' WOODEN TRESTLE ladders, 32' extension ladder and painting equipment for sale. 382-5258.

MAY BIRTHDAY? EMERALDS wholesale, offers on 18 carat gold necklace with emerald. Appraised value, $850. 595-3768.

WATERBEDS
Day or night, 478-7345.

Office Desks
New, Private. 656-5929

TYPEWRITERS CLEANED and serviced. Your home. $13.95. Sales 595-7907.

OUTDOOR INCINERTOR BARrels. Ready for use, $5.95 delivered. 383-1328.

DEEP FREEZE FOR SALE, 15 cu ft Bradford, only 10 months old, $250. 384-5380.

3-TIER STYROFOAM WEDding cake, expertly decorated, $30. 383-1381.

BOOK HOLDERS A NEW INvention for reading in bed. $15. 383-2357

CHILDRENS' SAND BOXES, 4'x4'x8" with sand, $18 delivered. Refills. 383-0974.

GAS DRIVEN IRRIGATION pump, high volume, $350. ¾ h.p. electric pump for irrigation or domestic $100. Ardmore Golf Course, 656-4621.

CAPTAIN'S BED, LIKE NEW, $200. Box spring and mattress, $100. 478-0996.

LOOM, 27", 4 HARNESS. CUStom made oak. New $285. 384-1807.

101 CHILDREN'S MISCELLANEOUS

ROUND-A-BOUT
Children's Clothes
WANTED Children's Furniture
1005 View, Tuesday-Saturday, 10-5 p.m. 385-6552.

A B C CHILDREN FURNITURE Factory prices. Now on display at Atlas Cabinets, 370 Gorge Road, East. 388-6814.

TODDLERS CAR SEAT, $15. White crib, $60. 385-9715.

BABY BATHINETTE AND liner, $40; also, summer maternity clothes. 383-6316.

PLAYPEN, $25. HIGHCHAIR, $25. Both for $40. Cuddle seat, $10. 383-0282.

CRIB, HIGHCHAIR, CAR BED, potti chair, miscellaneous. All good condition. 384-9252.

WANTED GENDRON BABY carriage in excellent condition, 652-3716.

101 CHILDREN'S MISCELLANEOUS

3-WAY BABY BUGGY, VERY good condition, $40; baby stroller, as new, $25. Phone 658-5181.

SWING SET WITH SLIDE, very reasonable. 477-8234.

GM INFANT CAR SEAT, EXcellent condition, $20. 477-6656

103 MISCELLANEOUS WANTED

BEER BOTTLES
AND CANS
60¢ DOZEN
526 DAVID ST.
MON. TO SAT. 8-5
Phone 383-1328

THE SALVATION army needs your re-usable clothing, furniture and household goods. "Help us to help others." Family Thrift Stores. Victoria, Sidney and Langford. For pickup — 386-3295.

Robinson's
Guns Bought for Cash
HIGHEST PRICES PAID
1307 Broad St. 385-3429

CASH
Costume jewellery, quality used clothing, vintage clothing, antique clothing, linen, furniture, antiques, china, collectables, bits and pieces. Please call 385-9878 or 384-4547.
THE BAY WINDOW

CASH FOR SCRAP
We buy re-cyclable scrap metal, industrial and domestic.
CLEANSTEEL PRODUCTS LTD.
343 Tyee Road, 384-4161.

WON'T PAST THE TEST OR too much to have repaired? I am still paying up to $75 for older cars and trucks needing minor mechanical work. Also old wood boats needing repair. Cheap. 474-1812.

GUNS WANTED
ALL TYPES—TOP PRICES PAID
INTERNATIONAL KNIVES
574 Yates 383-2422

RANGES LESS THAN 12 YEARS old, Kenmore, Inglis, Whirlpool, Speed Queen, Simplicity washers, almost any make dryer, working or not, 478-6000. 478-5449.

DON'T THROW AWAY YOUR attic or basement junk. One man's junk is another man's treasures. Also anything old. 595-7918.

WANTED MILITARY DRILL canes and swagger sticks. All Regiments, all Nations. Also want cap badges. Call anytime 598-2327.

DIAMONDS WANTED
Cash for your diamonds and rings in any condition. Universal Trading, 584 Johnson, 383-9512.

IMMEDIATE CASH FOR SILver coins, any silver articles. Also Gold jewellery, coins, nuggets, etc. 383-8113.

WANTED: PRINTS, ENGRAVings, etchings, lithos, etc. for auction. Lunds, 926 Fort St., 386-3308.

WE BUY FRIDGES, STOVES, freezers, washers, dryers, vacuums. Phoenix Appliances. 384-0423

HUMMEL FIGURES AND plates also Royal Doulton Figurines and character jugs wanted. 383-0405, 386-0911.

WANTED: SECOND-HAND walkers, raised toilet seats, wheelchairs, commodes. 388-5181.

GOOD CONDITION ONLY, 6-8' ladder, wheelbarrow, shovel, picnic table, lawn chairs, white bedroom furniture. 381-5352.

WANTED TO BUY ENCLOSED firescreen, 34" wide, 27" high. Bookcase, 3' wide, 5' high. 592-6160

SELL OLD BOOKS TO THE HAUNTED BOOKSHOP
382-1427

OLD CAR BATTERIES, RADIAtors, copper, brass, lead, 383-1328, 526 David.

WE BUY GOOD USED FURNIture. Island Colateral and Sales, 620 Johnson St. 388-4031

WE BUY FURNITURE AND APpliances. Phoenix Appliances, 384-0423, mornings best.

TOP PRICES PAID FOR OLD postcards, etc. 595-7567 or 383-8311.

WANTED: OLD ORNATE PICture frames. Also old glass paperweights. 383-0405, 386-0911.

WANTED: 9" OR 10" ROCKwell table saw with 1 hp motor and extended table. 656-2296.

WANTED: USED FURNITURE and miscellaneous items, 479-5787.

WANTED: OFFICERS MESS dress, wedding and bridesmaids dresses. 383-3211.

FRIDGES, SQUARE CORnered, working or not, 478-6000, 478-5449.

WANTED: EATON BEAUTY type doll heads. Paying approx. $40.00 382-4636.

WANTED 24' DIAMETER above ground pool. No filters needed. Phone 479-1217 after 5.

FRIDGES AND FREEZERS bought. 383-7213. All Temp.

WANTED ROTOTILLER. Phone 721-5446 after 6 pm.

CASH FOR 1971 HUMMEL plate, 656-3657.

USED CEMENT MIXER, small size. 652-2059.

WANTED LARGE DOG HOUSE, 478-2740.

CONSOLE STEREO WITH 8-track, 3x6 pool table. 382-8498.

109 MISCELLANEOUS TO RENT

TYPEWRITERS
Student rentals, manual $12 per month, electric, $30 per month. City Office Equipment, 386-8396.

CAMOSUN FURNITURE RENTAL
MONTH TO MONTH
833 YATES ST. 383-3655

115 SWAPS

1976 HONDA TL250 TRIALS, low hours, will trade for older Volkswagen Bug. Must be in excellent shape or will sell. 477-4185.

1965 MERC 390 GOOD RUNNING condition, radials, needs windshield and gas tank, trade for 10 hp outboard, approx value $300. 656-3860.

TO TRADE, 1972 L2000 BRITISH Ford Cortina, 28,000 miles, excellent condition, for small truck approximately same value. 592-3109.

19 CU.FT. MOFFAT FREEZER for sale or will swap for your apartment size freezer. 386-0377 after 5pm

375' LAKE FRONTAGE LOT with buildings, near Victoria. Value $65,000. Equity $25,000. Trade. 385-6178 Owner

116 COINS and STAMPS

CASH FOR SILVER COINS. 1966 and earlier, American, Canadian. Top prices paid. 592-0402, 592-4443 or 479-6089.

116 COINS and STAMPS

BUY AND SELL
STAMPS AND COINS
Wanted: Canadian silver coins 1968, '67, '66 and before. U.S. silver, 1964 and before. Capital City Coins and Stamps, 721-3621.

WANTED CANADIAN SILVER coins, 1966 and back. Also, US silver coins, 1964 and back, paying highest prices. Also, buying 1967-68 silver coins. 478-8580.

CONSIGNMENT WANTED FOR next stamp auction — April 10, Lunds, 926 Fort St., 386-3308.

117 ANTIQUES and ARTS

MOVING OUT
SALE!
AT LEAST 20% OFF OUR ALREADY LOW PRICES. QUALITY BRITISH ANTIQUE AND MODERN USED FURNITURE. THURS., FRI., SAT., AND SUNDAY. 10 to 6. P. & A. JONES, 611 DUNEDIN (BISECTS GORGE, BURNSIDE AND DOUGLAS) 385-9421.

Antique Auction
APRIL 24, 1979
For the consignment of your Articles in this Auction please contact JOHN BOYLE, 386-3308.
LUNDS 926 FORT ST.

WANTED: ORIENTAL RUGS, clocks, Georgian furniture, silver, paintings, etc. David Robinson, 1019 Fort, 384-6425.

DIAMOND ANTIQUE RING, ladies, with two side rubies, value $375, asking $300 or best offer. Must sell 112-758-2736.

A SHIPMENT OF FRENCH Provincial antique furniture has arrived at Jadis Antiques, 609 Courtney Street. 384-4523.

ONCE IN A LIFETIME
Traditional West African art relics, serious offers by appointment only. 658-8047.

CANADIANA, SETTLE COUCH, maple, spooled design, professionally upholstered seat cover, $450. 479-8084.

FURNITURE REPAIRED. ANtiques our specialty. Phone 478-2539.

WE BUY OLD SILVER, china, jewellery, samplers, etc. Waller Antiques 388-6116.

WANTED: ART BY W. J. PHILlips. Box 48862 Vancouver. V7X 1J1.

UNIQUE WHITE IRON DOUble bed from England, spring included. 385-8624 evenings.

$250 FOR AN ANTIQUE DRESSer. Will consider offers. 595-5572.

15X12 ORIENTAL CARPET, very unique, excellent condition, $4,000. 383-6428.

120 GARDEN SUPPLIES

ATCO MOWER
18", $40. 592-7764.

OLD HAY FOR SALE FOR mulch. $1 per bale. 656-3074.

Fertilizer

SCREENED TOP SOIL WITH manure and sand, $10 per yard, delivery extra. Sterilized potting soil by bag. E. Nixon Ltd. Office 385-4431; Yard 478-0511; Nights 479-1937.

HORSE MANURE, EXCELlent mulch garden, shrubs, flower beds. 1 to 6 yard delivered. 652-2517.

4-H CLUB MANURE SALE, 1½ yards 50-50 chicken manure and fir sawdust, $15 delivered. Sunday delivery only. 479-5106, after 6.

SAANWOOD FARMS LTD.
Cow manure. 652-2026 or 652-1743. No Sunday calls please.

PREPARE NOW WITH CHICKen manure. $20 per PU load, delivered. 474-1043

OLD COW MANURE, PICK-UP truck load $25 delivered. 652-2278, or 652-3654.

HORSE MANURE WITH straw, no sawdust, delivered or pickup. Strawberry plants. 652-1816, 6476 Oldfield Rd. Keep this ad for future reference.

OLD COW MANURE, 2 YEARS old, 7 yds $52, 4 yds $39, 14 yds $97. Bag $2.25. 595-0773

PENDRAY FARMS
Cow manure, 6 yards, $48 delivered. 477-1519.

AGED HORSE MANURE, $1 sack, 7 or more delivered. 479-5016, 479-6658.

AGED HORSE MANURE, $18 pick-up load, or $1 per bag, delivered. 479-7300.

STRAW MANURE, 6 YARDS, $30, pick-up truck, $10. 656-5841.

COW OR CHICKEN MANURE. 478-1876.

AGED HORSE MANURE, $1 sack. Pick-up or delivery. 479-8178

WELL ROTTED HORSE MAnure, by pick-up load. 479-1213.

Greenhouse

BC GREENHOUSE BUILDERS. Quality aluminum/glass greenhouses and accessories. See our display greenhouse at Elk Lake Garden Centre. For information/brochures phone 385-2841.

Plowing, Rotovating and Cultivating

DON'S TRACTOR SERVICE
477-3913
We rotovate, plow, cut grass and brush; also loading and hauling.

ROTOTILLING
Other garden aids, spring clean-up, compost. Reasonable rates. Days, 384-0125. Evenings, 478-8690.

GARDEN ROTOVATING
12 horse tractor, reasonable rates.
478-0274

EDS TRACTOR SERVICE
Rotovating, leveling, vegetable gardens and yards. 479-2204 or 595-2500.

ROTOTILLING, CLEAN-UP and hauling, fast and effecient very reasonable prices, call 479-5163 after 5.

4 BROTHERS — ALL AREAS
Hand Tillers, Tractors
479-6112.

TED'S TRACTOR SERVICE, rotovating, plowing, haycutting. 478-4059 or 642-5602.

KAYTERS ROTOVATING, lowest rates in town. Free estimates. 383-8269.

HEAVY MACHINE FOR SMALL garden rotovating, prompt service. 658-8875

PREPARE FOR SPRING, ROtovating with small machine or tractor. 652-2314.

FOR ALL ROTOTILLING work. Satisfaction guaranteed, 479-7693.

GARDEN ROTOVATING, guaranteed work. 658-5406.

ROTOTILLING
Only at present, call E. Jacobsen's Garden Maintenance serving greater Victoria, 479-6422.

Seeds, Bulbs, Plants Trees and Shrubs

THUIA AND JUNIPERS 3½' tall $3 each; Apple trees. 652-5706.

DAHLIAS TUBERS, GLADIOLI corms, Chrysanthemum stools, miniature roses. 384-9976.

RASPBERRY AND LOGAN berry canes. 658-8696

120 GARDEN SUPPLIES

Top Soil, Rocks and Fill

BEDWALL TRUCKING,
1-12 yards. 652-3046.

SAND OR GRAVEL, $25 CUBIC yard delivered. 595-6153.

WANTED: FREE CLEAN FILL, Langford, 478-0128 after 5.

SHREDDED BLACK LOAM, 4 yards $44, 7 yards $67, 14 yards $125, bags $2.25. 595-8129.

REASONABLE RATES ON sand, gravel, crushed rock, etc. 479-9851.

WOOD ASHES MIXED WITH klinkers and brick. 6 yards for $11. 386-7225.

FREE HOG FUEL
(Sawdust and bark chips) University area. 383-4134.

SAND, GRAVEL, DRAIN AND crushed rock, 1 to 6 yard loads. 658-5406.

FREE FILL, DELIVERY charge only, topsoil and fill sand. Reasonable. 479-1582, 478-8361, 658-5172.

WEED FREE VIRGIN SOIL
Black, usual excellent quality, call A-1, 383-1532 for fast delivery.

125 PETS and SUPPLIES

LHASA APSO PUPPIES, small, shaggy, shedless, perfect pets, registered, shots, dewormed. Satisfaction guaranteed. $225. Lha-Dobe Kennels 478-1156.

YELLOW LABRADORS, REGIStered and had shots, sire and dam X-rayed clear. Unusual coloration. From excellent hunting stock. Phone 748-8689, Duncan, evenings.

SAMOYD PUPS, 7 WEEKS OLD, Purebred, CKC Registered, from Champion Stock. $300 firm. Serious Buyers need only apply. 478-9942 after 5 pm.

REGISTERED IRISH SETTER puppies, quality breeding, sire and dam from the east, born 16th February, shots, worming, tattoos. $200. 758-9893.

GERMAN SHORTHAIR POINTer, male, 7 months. $100 or best offer over $50. 478-0549 after 4.

FREE TO GOOD HOME SPADE female Samoyed, loves children and needs lots of room to run. 477-4635.

4 FREE KITTENS, 3 PART Persian, one smooth hair. Phone Kevin 8:30am-4:30pm 387-6891. After 5pm 383-9795

LOVING INTELLIGENT COMpanions. Miniature Longhair Dachshunds. Registered, champion stock. 479-6379.

FREE TO ATTENTIVE HOME, 5 month old, male Golden Lab-Samoved cross, medium size in stature. Phone 478-8159 after 6 pm.

TWO BEAUTIFUL NEUTERED male cats, one white Persian, one short haired grey. Both super loving. 479-0619

MUST SELL, VICTORIA guard dog trained, registered male collie, $400 or offers, 478-4610.

BUYING A PUPPY? CALL VICtoria City Kennel Club "Watchdog" for advice. 385-2233.

MAGNIFICENT VIZSLA PUPS: Hungarian Pointers. Champion Lineage. Asking $160. No triflers. 595-4208.

CHIMO DOG OBEDIENCE classes starting April 4th, near Simpson Sears, 479-2629.

BLACK REGISTERED AMERIcan Cocker Spaniel puppy, 11 weeks old. 386-9756.

COLLAPSIBLE LINK FENCE type dog run, 10'x4'x6'high, $300 new, asking $150. 474-2008.

MALMUTE SHEPHERD CROSS, 2 years old, free to good home. 595-4995

PUREBRED DOBERMAN pups, red and tan, male, wormed and tails done. 474-1998.

COCKATIELS, LOVE BIRDS, Plumb Heads, Red Trums. 391 Conway Rd. 479-5006

20 GALLON AQUARIUM FOR sale, fully equipped except fish. 477-7478 between 5 and 6pm.

REGISTERED MINATURE, black and tan, male, Dachshund, 8 weeks old. 477-9310.

FREE TO GOOD HOME, 2 year old German Shepherd, Siberian cross. 386-6608 after 6.

WANTED-GOOD HOME FOR spayed female Dalmation. 656-2559 after 6 pm.

ENGLISH COCKER SPANIEL, registered, 6 months, female. 656-4069

TO GOOD HOME, BLACK AND white spayed female cat. 595-8791.

PERUVIAN GUINEA PIGS, male and female, free with cages, 598-5836.

FREE TO GOOD HOME: ORange male neutered cat, very affectionate, loves kids. 383-4085.

BLACK MASK OR PEACH FACE African love bird babies. 383-4804.

YOUNG HAND TAMED YELlow fronted Amazon with stand, $450. 642-4393.

THREE MINIATURE RED dachshund pups, 8 weeks old, registered, shots. 748-4205.

GERMAN SHEPHERD CROSS pups for sale, $25. 479-6218.

FOR SALE DOUBLE BUDGIE breeding cages and accessories. 478-4293.

POODLE PUPPIES. SEE them, you'll buy one. 383-0013.

33 GALLON AQUARIUM, ALL attachments, $145. 478-8204.

2 BUDGIES, CAGE AND STAND. 383-0591

BABY RATS FREE TO GOOD home, 479-1564.

127 CHICKS, POULTRY HATCHING EGGS SUPPLIES

WANTED TO BUY URGENTLY, a few fertile goose eggs. 478-7592, 748-0562.

CHICKS. R.I. RED, B. ROCK, Rhode x Leghord, meat, rare breeds. Turkeys. Price list, 478-3368 before 3.

PAIR TOULOUSE GEESE, Pair Emden geese, also Muskovey ducks. 652-2353 after 5.

COMET PULLETS, $4.75. Chicken manure, 35¢ u-bag. 652-3501

WANTED TWO BROODY BANtams. Phone 479-2085 after 6.

128 LIVESTOCK SUPPLIES AND EVENTS

JOHN MacNUTT
TRUCKING
SAWDUST—SHAVINGS
HOGFUEL
Large or Small Loads
479-6560 479-1908

MANDER
TRUCKING LTD.
SAWDUST
SHAVINGS
CEDAR HOG FUEL
385-3041
After 6, 477-5053, 479-7629

OPEN AND APPALOOSA classes; June 2nd, 3rd; annual show; Western-Saturday, English-Sunday; Judge: Dr. William Linfoot, DVM, Pleasanton, California; information 479-6583 evenings.

WANTED TO BUY, HORSES. Will pay 40¢-55¢ lb. Saddle horses, registered horses, meat horses and ponies. FOB Nanaimo 754-2643 after 6pm

128 LIVESTOCK SUPPLIES AND EVENTS

SEAWARD FARM TRAINING show and team competition. Enter on the day. 10 am. Sunday, March 25th. For information call, 652-2050.

SHANK'S SADDLERY WANTS saddle trade-ins both English and Western. Also saddles to sell on consignment. 764 Roderick St., 384-5011.

REGISTERED HALF ARABIAN, 6 year old, Anglo-Arab mare. Smooth dressage. Pretty conformation, including tack. $1100. 479-9926.

SOOKE SADDLE CLUB PLAY Day March 25, 1979, 10 a.m. Enter day of show. Info. S. Garneau 642-5735.

FOUR YEAR OLD REG. Throuhoubred Gelding. Dark Bay. Green broke, gentle. Julie 652-4184 or 652-3206.

STALLION FOR SALE "GALES TABLE" 16.2 hh registered Thoroughbred to approved home. 478-9993.

HORSES BOARDED, $110 PER month all found. Wilkinson Rd. area, on bus route. 479-5298 after 5 pm.

HALF THOROUGHBRED, half Morgan, grey mare, 16 hh, 13 years. Asking $800 or nearest offer to good home. 595-7802

STRAW FOR SALE. 652-2026, 652-1743. No Sunday calls. Saanwood Farms Ltd.

FEED POTATOES, $30 PER ton. Michell, 3015 Island View Rd.

PAT WYSE
Western Clinic, April 15-19. Information 479-2737 or 652-3397.

HORSES BOARDED
Box stalls, paddocks, riding ring. $100 monthly. Metchosin 478-6837.

APRIL FOOL'S COMPETITION trail ride, Beaver Lake, 10:30, 479-1766, 479-5750.

THOROUGHBRED GELDING 16½ hands for part lease, experienced rider. 479-3022 evenings.

HORSE PASTURE AND BARN for rent. Cedar hill X Rd area. 479-4997

GOOD BOARD AND CARE, close to ring, trails. Gina, 479-4763.

GOOD GRASS HAY. 1583 Mount Newton Cross Rd. Phone 652-1078.

18" STUBBAN SIEGFRIED, complete, $500. 384-8896.

15 MONTH OLD JERSEY steer. 658-8963 after 5.

BOAR SERVICE, MEADOW Lake Farm. Pick-up service available. 479-9191.

GOOD RIDING HORSE WANTed to buy. Phone 479-7218.

WELSH PINTO PONY, 15 years old. $200. 384-8218.

LOCAL HAY FOR SALE. $2 each. Call after 6 pm. 382-2592.

FEED POTATOES FOR SALE. 6858 Pat Bay Highway. 652-1582.

CEDAR FENCE POSTS
7' split, $1.50, fir shavings, $6 per pick-up load. 652-1745.

130 HEAVY EQUIPMENT AND MACHINERY

1, 18' STARCRAFT ALUMINUM boat, 85hp Mercury outboard, $2500.
1976 GMC Refer Van, GVW 9072 Kg, $17,500.
2 Rooney semi automatic can seamers, $13,000.
2 crab cookers, one aluminum, one stainless steel, $800.
1 Belpar, 8'x12' walk in cooler, $2500.
1 display cooler, 6' (like new), $1500.
1 display cooler, 8' (older wooden model), $200.
Koch semi automatic smoke house, $3000.
Electric digital scales (Dove), $1500.
Electric cash register (Victor), $800.
All inquiries please call 748-2131, 748-4663 between 8:30-4:30.

FOR RENT OR CONTRACT
Bucyrus-erie 1 yard Crawler Dragline. C/W dragline, clam, log grapple and shovel mats. Owner/operator, 25 years exp. Machine located Victoria area. Allan Crane and Dragline Services. Phone Coquitlam 112-936-9082 anytime.

305 KOERING CRUISER 30 TON crane, rubber tired carrier, 60' boom, 30' jib, very good condition! Lease or sell for $16,000. 385-3807 or 474-2155.

1977 CASE 850 TRACK-LOADER, 4 in 1 bucket, number 35 back hoe, low hours. 598-4675.

SHINGLE MILL $3,500, MUST sell, cut ⅜ and ⅝. 642-5794 after 6 pm.

ONE MELROE BOBCAT, SKID steer, loader, complete with scarifyer. Phone 478-9917.

1967 JD 350 CRAWLER LOADER and 1957 Merc. ramp truck, $6,500. 652-1991 after 6 p.m.

TOOLS FOR SALE $3500 worth, asking $2200. 50% are new. 384-4001 after 6:30 pm.

16'X9"X4" I BEAM 3 TON trolley 10' upright for overhead, $295. 478-2548 after 10:30am.

METAL TANK, APPROX 4' Diameter, 6' high, made of ¼" plate, $150. 652-2565.

135 FARM IMPLEMENTS

HABITAT'S EQUIPMENT CENTRE
994 GOLDSTREAM AVE
478-0811 DL01978A

WISCONSIN PARTS
SPECIAL PRICES
VICTORIA'S NEW WISCONSIN DISTRIBUTOR
ALL PARTS — ALL MODELS
Your Island Dealer For Clark, Bobcat Loaders and Allis-Chalmers, and Yanmar Tractors.

MF Massey Ferguson
IRON HORSE EQUIPMENT LTD
Your Massey Ferguson Dealer For Vancouver Island
4650 Trans. Canada Hwy
4 miles South Of Duncan
748-2809

JOHN DEERE
J. GRIEVE MOTORS LTD.
Lawn & Garden Tractors
7 hp - 28 hp
Diesel Farm Tractors
22 hp - 275 hp
Full Line of Attachments
Best stock of good Used & rebilt Tractors, attachments
652-1642 SAANICHTON

Ford Rollins
MACHINERY LIMITED
610 ALPHA STREET 384-0541
Lawn & Garden Tractors
Gas & Diesel Farm Tractors

GARDEN TRACTOR CASE, model 444, hydraulic driven, automatic, lights, electric start, hydraulic driven rotovation plus snow blower, will go through small gates, $2,850. 479-2209.

1977 JOHN DEERE TRACTOR, rotary attachment, A-1 condition, $2250. 245-7223.

8' LANDSCAPE RAKE, ONE year old. Also spring tooth cultivator. 595-0875 after 6.

NEW AKTIV TH BAR MOWER machine, 7' blade, $800. Phone 656-2796 or 383-0912.

BALER CASE MODEL 133, 4 wheel John Deere farm wagon, old horse drawn mower. 479-4697

135 FARM IMPLEMENTS

IHC CUB MOWER, CASE PLOW, Breakaway 2-16. IHC 3 point hitch mower. 652-1816, 6476 Oldfield Rd.

WANTED DISCS FOR FARmall Cub. Phone 479-2085 after 6.

148 LEASE VEHICLES

ENSIGN
WILL SHOW —YOU— HOW TO LEASE
AND SAVE!!!

Lease Returns
78 Chrys. Cordoba
78 Caprice
78 Volare S.W.
77 Fury Sport
77 Dodge B100
77 Honda Civic
76 Dodge Maxi Van
76 Chrys. Nw Yorkr
76 Dodge Kary Van
75 Fury S.W.
74 Mazda RX4
PLUS MANY MORE

Wolf Lehmann & Tom Cino SELL Premium Ex-Lease Cars

LEASING??? See Roy Hughes & Ask About
idealease
CHRYSLER LEASING SYSTEM
Member of Chrysler Leasing Systems
Quadra At Caledonia
Dealer licence number D548B
386-2411
Open Weekdays 'Til 9:00

150 CARS FOR SALE

Brian Holley MOTORS LTD.
SUBARU
VOLVO
SUBARU
SERVICE FREE FIRST YEAR
(or 24,000 Km)!!
During Month of March
Priced from $5598

DEMO SALE
78 BRAT 4x4, gold rollbars, mags, etc. loaded $6595
78 BLACK BRAT, moon roof, mags, black w/gold stripe $6595
78 FE coupe 5 spd., electronic ignition, blue metallic, vinyl roof $5595
78 4 dr. WAGON deluxe, radio, side moulding, etc. $5595

SUBARU TRADES
77 GF hardtop, 5 spd. brown metallic, AM/FM, mechanical warranty, super clean $4595
77 DELUXE 4 dr., low mileage, in "as new" condition. Radio, etc. cashmere beige $4395

Sales Dept.
Open 9-9 Mon.-Fri.
9-5 Sat.
BRIAN HOLLEY Motors Ltd.
3319 DOUGLAS
Between Woodward's and Woolco
DL00903A 384-1161

1978 BUICK ESTATE WAGON. 350 V-8, automatic, air conditioning, power windows, tilt steering wheel. Finished in silver met. Phone BRUCE CLARKE at Speedway Motors Ltd., 385-2415 or Home 477-5751, for personal service. D5180.

1971 BROWN COUNTRY Squire Stationwagon. Power steering, power brakes, built-in tapedeck, wooddrain, vinyl roof, etc. 8 passenger. Excellent body and mechanical condition. 81,000 miles. $1,900. 384-8014 days, 721-3325 evenings.

1978 CAMARO Z28 350 V8 4 BARrel, 4 speed standard transmission, power steering, power brakes, tilt wheel, AM—FM cassette radio, sunroof. 12,000 miles. Interior and exterior immmaculate condition. $8300. Phone Lake Cowichan 749-3376.

1975 LINCOLN CONTINENTAL, body excellent, tires good, runs well. All power with lots of extras. Owner has just bought and must sell immediately. All offers will be seriously considered on the asking price of $8590. 477-0171 or 479-6089.

CLASSIC
1960 Chev Impala 4-dr. hdtp. Black with red interior. 283 auto., P.S., P.B. Super sharp! $1995. Painter Motors, 3005 Douglas. 388-6196. D5802.

150 CARS FOR SALE

McCALLUM DATSUN VOLVO

VANCOUVER ISLAND'S LARGEST VOLVO DEALERS
Also Offers You The Largest Selection Of Used Volvo's On The Island

78 VOLVO 2442 DL, 4 dr., AT, P.S., P.B., radio. Red.

76 VOLVO 245 DL, 4 spd., P.S., P.B., radio, roof rack, 25,000 mi. Blue.

76 VOLVO 245 DL, 4 spd., P.S., P.B., radio, roof rack. Red.

76 VOLVO 244 DL, 4 spd., P.B., radio. Blue.

75 VOLVO 244 DL, 4 spd. O/D, P.B., radio. Green.

74 VOLVO 145S, A.T., roof rack, radio. Blue.

74 VOLVO 144 fuel injection, 4 spd., radio. Orange.

74 VOLVO 144 GL, 4 spd., O/D, P.B., radio, leather. Red.

73 VOLVO 142E, 4 spd., O/D, P.B., radio. Green.

73 VOLVO 142E, A.T., P.B., radio, Metallic blue.

73 VOLVO 144S, 4 spd., P.B., radio. Orange.

71 VOLVO 145S, A.T., P.B., radio. Gold.

71 VOLVO 145S, 4 spd., P.B., radio. Green.

69 VOLVO 144S, A.T., radio. Gray.

68 VOLVO 144S, 4 spd., radio. Green.

67 VOLVO 144S, 4 spd., radio. White.

67 VOLVO 144, A.T., radio. Red.

BCAA INSPECTED FOR YOUR PROTECTION
McCallum Motors
DOWNTOWN
1101 Yates at Cook
382-6122 DL00850A
COLWOOD
1836 Island Hwy.
478-1741 DL00850B

LUXURY-1973 LINCOLN CONTInental Mark IV, silver with burgandy cord interior, 44,000 miles, power everything. Excellent condition. $7800. 479-7638.

MUST BE SEEN. 67 OLDS Delta 88, 4-door sedan, automatic, clean throughout. $600 firm. Apply 305-1010 McKenzie Ave.

HIGHBOY
1965 Falcon 2-door hardtop, over $10,000 invested. Too much to list. Offers, or trade for van. 478-9674 after 5 pm.

1978 MERCEDES 300D. STILL under warranty! Like new, only $23,950. Phone Harry at 385-2415 or 386-6497, Dealer No. 5180. SPEEDWAY MOTORS LTD.

1975 FORD PINTO, 3 DOOR runabout. 4 speed, 28,000 miles. One owner. Excellent condition. Best reasonable offer takes. 381-5573

1969 DODGE MONACO Brougham, only 64,000 miles, all power options, beautiful shape, tested till March 1980. $1400. 477-9457.

1966 CHRYSLER NEW Yorker, all electric, power brakes and steering, good condition, new tires and brakes, $800 652-3375.

1977 Z28 CAMERO, 350, 4 speed, posi rearend, low mileage, power windows, in-dash 8 track, asking $7450. Ask for Dave 384-5607, 652-1408.

1966 DODGE POLARA STAtionwagon, Second Owner, 85,000 miles, 318 V8, automatic, power steering and brakes. Good shape. $600. 386-9772.

1972 VW, 1600 FASTBACK, NEW fuel injection and windshield, reconditioned auto trans, just tuned, have invoices, $1885, 385-3670

67 CHEV 4 DOOR HARDTOP, $250, tested. 65 Ford Galaxy 500, extra clean, $700. Phone 382-1314. Derick's Bay Services, 638 John St.

1974 DODGE CHARGER, AUTOmatic, power steering, power brakes, 40,000 miles, wide Profile tires on chrome wheels. 384-1951 anytime.

1973 MERCURY METEOR 2-door, white vinyl roof, tan exterior, white interior, new brakes, $2100 or best offer. Contact Ossie, 386-8550.

ONE OWNER, 1974 MUSTANG II, power steering, power brakes, standard, radials, vinyl roof plus more, $3200 or offers. 477-8168 after 5.

1978 DODGE OMNI
Only 500 miles, automatic, power steering. 479-7782.

COLLECTORS
'67 Cuda, 318 4-speed, 44,000 miles, $1895. 652-3409.

1977 DODGE ASPEN STATION wagon, model SE, tape deck, trailer hitch. Call 388-6515 before 4:30.

150 CARS FOR SALE

METRO TOYOTA

ESSO CAR CLINIC
Inspected — METRO Reconditioned

IMPORTS
78 Corolla, A.T.
78 Datsun 280Z
78 Datsun 510
78 Celica L/B
77 Honda H/B
77 Bobcat Wgn.
76 Datsun B210
76 Corolla Wgn.
76 MGB Roadster
75 Super Bug
75 TR 7
72 Mk II Wgn.

DOMESTICS
78 Trans Am
78 Corvette
78 Volare
78 Fairmont
78 Z28
78 Monte Carlo
77 Cutlass Supreme
77 Grande Le Mans
76 Cordoba, loaded
76 Delta 88, loaded
75 Buick Century
74 Firebird
74 Chevelle
74 Maverick
74 GTO
73 Cougar

TRUCKS
78 Hilux SR5
78 Chevy Van
77 FJ40, 4x4
76 Ford Van
76 Dodge Van
75 Hilux
75 Bronco 4x4
75 GMC Van
74 FJ40, 4x4
74 Hilux P.U.

100% Bank Financing!
O.A.C.
All Reasonable Offers Accepted

WIDE OPEN
'TIL 9 P.M.
SAT. 'TIL 6
386-3516
METRO TOYOTA LTD.
645 FINLAYSON
DEALER LIC. 0431A

METRO TOYOTA

1972 PONTIAC LEMANS TWO door hard top, rebuilt 350, Holly 500, 3-speed automatic, mags, $2300. 384-6283.

1976 VEGA HATCHBACK, VERY low mileage. Extra clean. Reasonable offer. After 5pm 385-9887, 388-4173

1973 AUDI 100 GL, 4 DOOR automatic, many new parts, rebuilt everything, exceptional condition. $2250. 382-6029.

1972 CADILLAC, 4-DOOR sedan deVille, full power and air conditioning. A-1 shape. $4000. Open to offers. 478-1751, 478-8774.

73 VALIANT, MECHANICALLY sound, needs body work, $400 firm. Jim, suite 1- 99 Wellington St.

1967 COUGAR, V-8 AUTOMATIC, power steering, power brakes, one owner, excellent condition. Asking $2395. 592-7239.

1977 HONDA CIVIC, LOW MILEage, immaculate condition. 479-3945 weekdays after 5 or anytime weekends.

70 PONTIAC, GOOD CONDItion, radio, trailer hitch, radials with extra wheels and snows, $700 or best offer. 477-0818.

1972 MAZDA RX2 SPORT coupe, one owner, 34,000 miles. Excellent condition. 477-5411

1967 BEAUMONT CONVERTible, 327 automatic, 2 door, power steering and brakes, bucket seats, $1600. 383-6283 or 386-1877.

1968 BUICK SKYLARK, 2 DOOR hard-top, 45,000 miles. Very good condition. Asking $1600 or best offer. 477-0487.

1972 OLDS STATION WAGON Custom Cruiser, needs some repair, offers, forced sale. Call Judy 386-8381.

1978 Z28, BLACK ON BLACK, 4 speed, posi track, radio, tapedeck, power windows. 749-3786 or 749-3265.

150 CARS FOR SALE

ENSIGN CHRYSLER PLYMOUTH

ENSIGN
CHRYSLER PLYMOUTH
HAVE A FANTASTIC SELECTION OF CARS AND TRUCKS CHECKED BY CAR CLINIC DIAGNOSTIC CENTRE
ON SALE NOW

78 Firebird 400
78 CAPRICE
78 Dodge Diplomat
78 Dodge D100
78 Dodge Colt
77 Dodge B100
77 Arrow G.S.
77 Honda Civic
77 Ford LTD II
77 Dodge D200
77 Volare S.W.
76 Gran Prix
76 Chrys. Cordoba
75 AMC Pacer X
75 Courier P.U.
75 Chrys. Cordoba
74 Ventura
74 Ford Pinto
74 Monaco
73 Chrys. Newport
73 Monte Carlo
73 Plymouth S.W.
73 Dodge D300
73 Mazda RX3
72 Ford Ranchero
72 Toyota
71 Dodge D300
70 Futura S.W.
70 Maverick
68 Dodge D100
Plus Many More

GOV'T TESTED PLUS 2-YEAR WRITTEN WARRANTY

ENSIGN
Chrysler-Plymouth Ltd.
DOWNTOWN YATES AT COOK
Dealer licence number D495A
386-2411
Open Weekdays Till 9:00

MIKE FROST
1976 TOYOTA CELICA Liftback, GT. AM/FM stereo, radial tires, 5 speed, tape deck. 388-6921, METRO HONDA. DL1627A.

BRUCE LOCKHART
1974 MONTE CARLO. Air conditioning, vinyl roof, low miles. A real treat! 388-6921, METRO HONDA. DL1627A.

MUST SELL, 72 CHEVY NOVA, new paint, rebuilt 350 engine, new 3 speed automatic transmission. Will consider any offer on $2500. 385-0230 after 5pm

STATIONWAGON
1972 Ford Ranch wagon. AM-FM radio, cassette deck, must be seen. 386-9949 after 6pm, anytime weekends

1971 PONTIAC SAFARI STAtionwagon., air conditioned, power brakes and steering, electric tail gate, trailer hitch, sacrifice, $1650. 477-1193 after 6 pm.

1970 LTD 4-DOOR HARDTOP, power steering, power brakes, power windows, air conditioning, 72,000 miles, no dents, some rust, $600. 478-0540.

1970 DATSUN 510, ONLY 46,000 1 owner miles. 4 dr, 4 spd. $1700. For further details contact Randy Prime, Brian Holley Mtrs, 384-1161, D00903A.

MUST SELL 1972 PLYMOUTH Satellite Sebring, excellent condition, low mileage, $1995 or offers. Well worth seeing. 592-9508 after 5.

1967 VW BEETLE, NEW brakes, seals, gaskets, tires, carpeting, recent valve job and master cylinder. Offers. After 3pm, 477-6701.

67 GALAXIE 500, 2-DOOR hardtop, 390 motor, michelin tires, mechanically sound, tested Feb. 79, $700. Price negotiable. 477-8450.

ESTATE SALE
'73 Chevelle Wagon. Laguna model with only 44,000 miles. Offers on gold book value of $2850. 478-9748.

69 BUICK CALIFORNIA, 11 grand on new motor, trans., brakes, starter, etc. Redone. Must be seen. Phone after 6 p.m., 658-8806.

150 CARS FOR SALE

DOUGLA VOLKSWAGEN AUDI

Your Largest Volkswagen Audi Dealer On The Island!

SUN ROOF SALE
79 RABBITS
Gas Models Only
$345 Value — Yours Free 'til March 31
Present Inventory Only!

PREMIUM TRUCKS & RVs
78 FORD ¾-ton Club Cab. Automatic $8495
78 DODGE ½-ton, automatic $5495
78 ARISTOCRAT 20½' Motorhome. Fully equipped including double air conditioning. Only 23,000 Km $17,800
78 JAYCO 20½' Motorhome. Factory air and only 1,000 Km $18,500
76 FORD ¾ ton Camper Special, automatic, complete with UNICORN camper. 27,000 miles $6995
76 DODGE Motorhome. Automatic, full power, 24,000 miles. $8995
76 DODGE 16 passenger bus. Automatic, and factory air $6995
76 TOYOTA pickup. Long box $3495
76 GMC JIMMY, 4x4 $6995
76 FORD ¾-ton pickup and camper $6995
75 DATSUN pickup. Automatic $3495
74 VW WESTFALIA Camper. Fully equipped. One owner $6995
74 TOYOTA, 4x4 $4995
74 GMC 1 Ton Crew Cab, camper equipped. $6495

LIMITED NUMBER
79 WESTFALIA Campers, 7 passenger buses. Panel Vans and Window Vans — AT OLD PRICES, while stocks last!

Douglas Volkswagen Ltd.
3329 Douglas Street
388-5466
Dealer Licence 00341A

SCIRROCO VW 1975 RED EXcellent condition radio radials $4400 383-3527.

1970 VOLKSWAGEN, FACTORY rebuilt engine, 6 new tires, $1600. 383-1594.

69 MUSTANG, 8000 MILES ON rebuilt 351, many extras, offers. 383-1884.

69 DODGE POLARA, 4 DOOR V8, power steering, 1 owner, good condition $700. 658-5486.

1968 PONTIAC CATALINA, 2-door hardtop, runs good, looks good, $850 or best offer. 388-6206.

74 BOBCAT WAGON, 40,000 miles, good condition. $2500. 385-7618.

69 CHRYSLER, GOOD RUNning order, $400 or best offer. 474-1486 after 5.

CORVAIR MONZA 64, $450. 388-7721 local 6, after 6 479-0329. McKenzie area.

62 BUICK ELECTRA 225, GOOD running order, well looked after, tested, $500. 477-8149.

1957 AUSTIN A55 NEED WIRing, otherwise excellent condition. $200 firm. 385-8208.

65 POLARA, 2 DOOR, NEEDS mechanical work, $200, offers. 479-5366.

72 FIRENZA, RUNS WELL, tested, as is, $550. Phone 477-0650.

73 OLDS CONVERTIBLE, black with red interior, new top, 70,000 miles, $2950. 656-4783.

62 AUSTIN STATION WAGON, good body, new tires, runs well, radio, $400. 383-1730.

68 AMBASSADOR SST, V-8 automatic, power steering, power brakes, offers on $700. 384-6040.

1973 TORINO, 2-DOOR HARDtop, red, 43,000 miles, good condition, $2995. 477-7384.

LAYOFF FORCES SALE OF 1970 Mustang Mach I, 351 automatic, $2800 or nearest offer. 479-6085.

G6 RABBIT, DELUXE 2 DOOR, 24,000 miles, am/fm radio, $3500. 385-7365.

74 TOYOTA COROLLA, TESTED till March 1st 1980, $1750. 656-7195 after 5.

1974 COLT SS. IMMACULATE, new radials, loaded, tested. 656-4935, evenings.

66 VOLKSWAGON, CITY TESTed, good mechanical condition, $850 or best offer. 478-2971

1978 TOYOTA CELICA BLACK, fully loaded, one of a kind. Day 382-9165, night 479-9582.

150 CARS FOR SALE

Millstream CHEVROLET

FIREBIRD
77 Firebird Esprit, V8 automatic, power steering, power brakes, AM radio, tape. Finished in silver with black trim and vinyl top. Rally wheels, white lettered tires. $6750

MAZDA
78 Mazda GLC, 4 cylinder, 4 speed, radio. Finished in red with red and black trim. Great little car. $3750

CORVETTE
77 Corvette L48, automatic, power steering, power brakes, am/fm radio, air conditioning. Finished in Burgundy with fawn velour trim $11,990

GRAND PRIX
78 Pontiac Grand Prix SJ. Low mileage. Exceptionally clean local car. Bucket seats, console shift, tilt wheel. Finished in bronze with beige vinyl top. $7990

VAN
78 Chev ½ ton short wheel base van. Custom interior. Sunroof, flares, mags, tilt wheel, cruise. Finished in maroon. $9150

VAN
78 Chev van, custom interior, highback swivel buckets, tilt wheel, 2 sunroofs, white spoke wheels. Finished in fawn. $8490

OPEN
MON.—FRI.
8:30 a.m. — 9 p.m.
SAT., 9-6
Millstream Chevrolet Ltd.
1730 Island Highway
474-1211
Dealer Lic. D5831

SUBURBAN MOTORS

THE HOME OF LINCOLN CONTINENTAL AND MK V MARQUIS, COUGAR, XR7 ZEPHYR AND FORD TRUCKS

LOOKING FOR ECONOMY?
78 BOBCAT Wgn. 4-Cyl., A.T., radio $4495
78 BOBCAT 2-dr., 4-cyl., A.T., radio $3995
77 HONDA CIVIC. 4-Spd., radio, Hatchback $4495
76 DATSUN F10, 2-dr., 4-spd., radio $3495
76 CHEVETTE Woody Hatchback. Automatic, radio $3495
75 AUSTIN MARINA, 4-spd., $2495
75 DATSUN B210, 4-dr., 4-spd. $2595
75 VEGA GT, 4-cyl., A.T., radio $1795
74 PINTO, 4-cyl., 4-spd., radio $1595
74 MAZDA RX, 4-dr., A.T., P.S., P.B., radio $2495
74 PINTO Villager wgn. A.T., radio $2495

EXCELLENT SELECTION OF USED CARS AND TRUCKS. ALL MAKES AND SIZES! COME IN AND CHECK OUR STOCK! TRADES WELCOME!

Douglas and Saanich Rd.
386-6131 DL 00863A

METRO HONDA

On Display!
BRAND NEW
'79 HONDA PRELUDE
2 + 2 Sport Coupe
SPECIAL
'74 HONDA CIVIC, 4-speed.
$2999
WIDE OPEN 9-9
SAT. 9-6
2151 BLANSHARD 388-6921
DL1627A

1972 VOLKSWAGEN SUPER Beetle, 49,000 miles, new Michlans, excellent condition. 479-0019.

150 CARS FOR SALE

Cornell GM
USED CARS YOU CAN EXPECT A GREAT DEAL FROM CORNELL

TOP QUALITY

STOCK NO. 5023A
74 CHEVELLE
Cream coloured, 4 door, V8, auto., P.S., P.B., radio. Only 40,000 miles!
ONLY $2995

STOCK NO. 82567B
74 MALIBU
Blue, 2 door, V8, auto, P.S., P.B., radio, vinyl roof. Good condition.
ONLY $3495

STOCK NO. 83501B
73 FORD LTD
Gold, 2 door, V8, auto, P.S., P.B., radio, vinyl roof. Very clean!
ONLY $2795

STOCK NO. 5057A
72 VW Campmobile
Green in colour, and in excellent condition. Raised roof, sleeps 4. Only 42,000 miles!
ONLY $5895

STOCK NO. 5062A
78 CHEV ½ TON
SILVERADO, blue and white. V8, auto, P.S., P.B., tilt wheel. Excellent condition with low mileage.
ONLY $7095

STOCK NO. 81610B
69 MERCEDES 220D
Beautiful black 4-door diesel sedan. 4 speed, only 53,000 Km. AM/FM with tape. Excellent condition, must be seen to be appreciated!
ONLY $5955

STOCK No. 5056A
77 FORD ¾-TON
Camper Special, white, V8 auto., ps, pb, radio, dual tanks, 22,000 mi.
ONLY $6995

STOCK No. 5058A
78 CHEVY 4x4
¾-ton Scottsdale. Blue, 4-spd., ps, pb, radio, 5600 KM.
ONLY $9695

STOCK No. 5061A
77 CHEVY VAN
Camper, cream, sunroof, propane stove, fridge, sink, porta potti, 8x10 awning, Hi-back Captain bucket seats swivel, 2 back-mounted spare tires. Excellent condition.
ONLY $8295

Lots of Lower Priced Cars To Choose From
Also 1979 and 1978 Used Corvettes In Stock

GMAC and BANK FINANCING AVAILABLE
Finlayson and Burnside
385-5777

75 PINTO, 2DR., A/T, RADIO, 34,000 miles. Only $2295. Dominion Motors, 1703 Blanshard (across from The Bay parking lot), 385-5012. DL5183.

1971 GTO JUDGE, 455, TURBO 400, 12 bolt posi, metallic blue, mags, excellent condition. $2800. 598-6130

1972 VOLKSWAGEN FASTback, fuel injected 1600, radial tires, fairly good shape, phone 388-5179.

1957 BUICK ROADMASTER Original rebuilt motor, all power, new tires, exhaust system. $1,000. 656-6714 after 6.

1972 MUSTANG GRANDE, 2 DHT, 3 speed auto, 69,000 miles, nees rubber and body work. $1700. 592-2736 after 5pm.

1976 HONDA CIVIC, GOLD, 4 speed, new motor, sunroof, $3200 or best offer. 386-3195 8-5pm. 385-2582 after 5.

1976 PLYMOUTH ARROW, 32,000 miles, standard, radials, new brakes, just tuned, $3500. 386-2019.

1977 FORD LTD LANDAU DEluxe model, loaded. 12,000 miles. Asking $6,200. Phone after 6p.m 477-0696.

63 CHEVY II WAGON, REBUILT trans. and new clutch, inspected, $500 or offers, will trade. 479-8426.

'71 MGB, GREEN, RECENT paint job, spokes and overdrive, good condition, $1800 or best offer. 595-7868.

1978 FIREBIRD
Still under warranty. Red Bird package. Will consider all offers. 656-4548.

62 BUICK SPECIAL, ALUMInum V/8, 4-speed transmission, radial tires, needs work. 652-3538 or 652-3422.

72 FIAT SPORTS COUPE, ENgine completely overhauled, view at 731 Pembroke, Euracar. $2500. DL02134A.

1976 COUGAR XR7, METALLIC blue, immaculate condition throughout, 28,000 miles, $5295. 388-6389.

74 OLDS CUTLASS
Supreme, most options including air conditioning, 48,000 miles, excellent condition. 383-5210.

73 MUSTANG, GRANDE, EXcellent condition, perfect mechanical condition, p.s, new tires, mags. $3800. Phone 478-6591.

1965 RAMBLER AMERICAN, motor in top running order, body in excellent shape. $1000. 748-8405 Duncan.

1974 MUSTANG II, HATCHback, 4-cyclinder, automatic, radio, new tires, 38,000 miles, $3150. 598-4936.

'71 MUSTANG FASTBACK, 351 Cleveland, new paint, new tires, asking $3,000 or offers. Days only 479-9931.

64 CHEVY NOVA II, EXCELlent condition. 478-4989 after 6. Offers.

1967 VOLKSWAGEN 1600 ENgine, good condition, $850. 595-3137 after 6pm.

'65 CUDA, V8 273, EXCELLENT condition, $1750. Phone after 7. 383-4491.

1973 FURY III TWO DOOR hardtop, excellent condition. 477-7904.

1968 VOLKSWAGON BEETLE, new tires, tested, $600 479-5774

66 DODGE CORONET TWO door hard top, $1100 best offer. 381-5433 ask for Dave.

MUST SELL, 1975 TOYOTA Corolla 1600, 30,000 miles, $2500 firm. 477-2997.

150 CARS FOR SALE

S&H TOYOTA CENTRE

Two Locations To Serve You Better

848 YATES ST.
381-5222
AND
FORT and FOUL BAY
592-2471

78 MALIBU
CLASSIC, V8 auto. Factory air conditioning, tilt wheel.

78 CORDOBA
RT-bar roof, air conditioning, fully loaded.

78 FAIRMONT
4 dr., 6 cyl auto., P.S. 19,000 KM.

77 CAMARO
Extra clean.

77 CHEV
SCOTSDALE 4x4 PU, 18,000 Mi.

77 GMC
SIERRA GRANDE ¾ ton PU, V8 auto.

76 TOYOTA
COROLLA 2-door, 4-speed, 19,000 mi.

76 MONARCH
2 dr., HT, V8 auto. Factory air conditioning.

76 MARK II
4 dr. sdn. auto. P.S. 11,000 mi.

76 BUICK
2 dr. HT, 39,000 mi.

76 DART
2 dr. HT, V8 auto. Only 21,000 mi.

76 TOYOTA
CORONA SW, auto. 26,000 mi.

75 CORDOBA
AT., P.S.

75 MONTE CARLO
2 dr. HT, 47,000 mi.

74 HONDA
4 spd.

74 MAVERICK
2 dr., auto., power steering.

70 MONTE CARLO
2 dr. HT.

65 COMET SW
Automatic. Clean.

SAUNDERS AND HITCHMAN LTD
2040 Cadboro Bay Road at Fort and Foul Bay
Dealer Licence D01751A

1979 Ford Thunderbird, V8 auto., ps, pb, pw, air, radial tires, burgandy exterior with matching velour interior. 300 KLM. $9975. Replacement cost $10,700. GARDEN CITY AUTO LEASE LTD. 2978 Douglas St. 382-9111. D-5721.

WHIT McGILL
78 DATSUN pickup. 8,000 one owner kilometers. 5speed, radisl, AM/FM stereo. Long box. Mint! 388-6921. METRO HONDA, DL1627A.

1975 LINCOLN, BODY EXCELlent, tires good, runs well. All power with lots of extras. Owner has just bought and must sell immediately. All offers will be seriously considered. 477-0171 or 479-6089.

1975 VALIANT BROUGHAM, metallic bronze with velour interior, vinyl roof, Slant 6, power steering, power brakes, automatic, radio, new tires, 34,000 miles, mint condition, $4000. 477-0488.

CONVERTIBLE
PONTIAC GRANDVILLE 1973 A-1 CONDITION, LEAVING COUNTRY, MUST SELL. MAKE OFFER. EVENINGS 384-4607.

TONY de MONTIGNY
1977 CORDOBA V8, power steering, power brakes, velour interior, low mileage. Fine luxury! 388-6921, METRO HONDA, DL1627A.

63 RANCHERO
289 Cobra, CS, Craiggers, brass plating, custom interior, AM-FM 8 track. Very clean. $5,500. 385-9011, call before 6.

'75 CORDOVA 2-DR, VINYL roof, 39,000 mls, fully loaded, excellent condition sunroof p.s, p.b, p.w, power seats, air conditioning, cruisomatic, many extras. Days 388-4522, eves 478-3801.

1972 VW SUPER BEETLE, EXcellent condition, only 40,000 original miles, new battery, tires, well maintained, tested till Nov 79, $2200 offers, 595-3962 days, weekends.

'77 CORDOBA EYE CATCHER, brown with gold velour interior, power steering, power brakes, power windows, air, cruise. Classy car, 19,000 miles. $5850. 479-7507.

78 HONDA CIVIC, HATCHBACK, 13,000 miles, new radials, am/fm cassette, pin stripping, console and more. Just tested. $4700 or best offer. Phone after 5, 388-9685.

72 PLYMOUTH SATELLITE, 2-door hardtop, power steering, power brakes, V/8, good condition, just tested, low mileage. $2000. 388-5976 or 387-3341, ask for Barry.

1975 PLYMOUTH SPORTS SUBurban, 9 passenger stationwagon. Air conditioning, power windows, etc. Excellent condition, must sell, $3150 or best offer. 479-9770 after 6 pm.

1965 CORVAIR, STANDARD 2 door sports coupe, with High Performance 110 hp engine, and 4 speed trans. 55,000 miles. Very good condition. Best offer, 383-6283 or 386-1877.

MUST SELL
'69 Ford Custom, hurst shifter, 3-speed, V-8, rebuilt engine and trans, new clutch, brakes, tires and mags. $1500 or best offer. 592-1693.

MUST SELL, 1972 RENAULT 12, immaculate inside and out, 66,000 miles, 5,000 on rebuilt engine, new paint, battery, tires, and brakes, tuned up and tested, first $1450. 478-6942.

DAVE WOODMAN
77 TRIUMPH TR7, 19,000 miles, vinyl roof, 4speed and radio. Sporty! 388-6921 METRO HONDA, DL1627A.

78 RABBIT
Deluxe 2 Dr., brown, auto. Many extras. $5,750 OBO. After 6 pm. 477-3519.

150 CARS FOR SALE

Speedway MOTORS LTD.
VOLKSWAGEN
PORSCHE
AUDI

DRIVE INTO SPRING TOPLESS

1979 VW CONVERTIBLES!

No Waiting—Now On Display

ALSO

Excellent Selection of RABBITS—gas or diesel
SCIROCCO'S
AUDI 500'2
VW BUSES
VW CAMPERS
VW VANS

To Choose From DOWNTOWN at Vancouver Island's Leading VW PORSCHE AUDI 500's Dealership

SPEEDWAY
VOLKSWAGEN
PORSCHE AUDI
971 YATES STREET at VANCOUVER
Dealer Licence No. D-5180
385-2415

De Pape

DIESEL

78 MERCEDES 300D, 5-cyl., diesel, air, stereo, sun roof, cruise control, auto, p. windows, ps, pb, 9000 mi. balance of factory warranty to 24,000 mi. Buy it and keep it for the rest of your life!

MERCEDES

75 450 SLC. Sunroof, stereo, air conditioning, power windows, leather interior, alloy wheels, 1 owner, 16,000 miles. Absolutely beautiful.

CADILLAC

78 Coupe de Ville D'Elegance, all power options and luxury equipment, 1 owner, 7,000 miles.

CADILLAC

1978 Se Ville, 4 dr, equipped with all luxury options including moon roof, air, stereo. Only 12,000 miles, beautiful automobile.

CADILLAC

74 El Dorado, fully powered with all luxury options including air, stereo. Local automobile, 37,000 miles. Very well kept.

LINCOLN

78 Mark V, all power options plus air and stereo. Very elegant with the optional carriage top. Only 4200 miles with balance of full factory warranty to Dec. 79. Love it!

JENSEN

73 Interceptor, Chrysler, V-8, automatic, power steering, power brakes, power windows, stereo. Desirable and hard to find.

JAGUAR

1972 XJ6, 4 dr, air conditioning, ps, pb, pw. Traded to us by the original owner and has had excellent maintenance and care. See it Soon!

79 RX7 auto, air 2,000 mi.
73 AUDI FOX—Economy
78 LeBARON Air Loaded
74 TORINO Offers! Offers!
74 FIAT X19 Hdt and Convert!
74 COURIER Offers! Offers!
76 TR7 Offers! Offers!
73 MERCEDES 450 SE
75 CAMARO Black and Beautiful.

Open 8:30-5:30 Closed Sat.
DePAPE MOTORS LTD.
Indoors at 779 Pandora
384-8035 D-00264A

1966 BUICK LESABRE HARD top, restorable. $500. Phone 592-4891.

1967 CHRYSLER NEWPORT, V8 automatic, good condition, tested. $700. 592-9784.

MOVING, MUST SELL. '76 Trans Am, 4-speed, 400, excellent condition. 642-3528.

150 CARS FOR SALE

EMPRESS
PONTIAC
BUICK
GMC

MANY OF OUR VEHICLES HAVE A CROWN SEAL, 1 YR., WARRANTY ON THE POWER TRAIN! CHECK OVER THESE SELECTED UNITS—FOR YOUR OWN PEACE OF MIND!

77 Jeep Cherokee 4x4, air	$8995
76 Grand Prix, Golden Anniversary Edition. Loaded	$6995
78 Corvette (air)	$13,995
78 Security 22' Mtr. Home	$19,995
78 Ford Fairmont	$5695
77 Volare Wgn.	$5495

OPEN
Mon.-Thurs. 9-9
Fri.-Sat. 9-6
2867 Douglas at Topaz
382-7121 D.L.5701

SWIFTSURE MOTORS
382-8811

Prestige Cars
1972 Toronado Loaded
1970 Lindoln MK III immac.

Sporty Cars
1973 Cuda 340 auto
1973 Mustang nice car
1972 Cougar XR7 new paint
1970 Mustang 302 auto

Economy
1972 Datsun 1200 auto
1968 Acadian 6cyl auto

Trucks
1974 Datsun and Canopy
1973 Toyota auto
1965 Merc F100
One of a kind

Special
1969 Mazda 4spd
Nice shape and good runner
$995.00

"LOOK FOR THE SIGN BEFORE THE RED LION"
MON. TO FRI. 9-8 P.M.
SAT. 9-5 P.M.
3388 DOUGLAS ST.
382-8811 DL5001

REG. MIDGLEY
AMC Jeep FIAT

ED EVANS . . . LOVES FIATS

And this week you can save $400 on Ed's Demo, A 1979 FIAT BRAVA 2-DR., 5-spd., 2000 c.c., tilt wheel, radio, wheel rims, rear defogger, tinted glass, velour interior. Only a few miles on this demo! A car that is a PLEASURE TO DRIVE! Give Ed a call and arrange a test drive in this '79 FIAT BRAVA.

REG MIDGLEY MOTORS LTD.
"Since 1964"
736 Cloverdale 385-8756
DL 00347

PLIMLEY
BRITISH LEYLAND
1010 Yates
382-9121

79 MINIS
$3995

78 Ford Fiesta	$4199
78 Firebird	$6995
78 Honda Accord	$6295
77 TR7	$6710
77 Dodge Aspen	$4495
76 Dodge	$3495
75 Dodge Charger	$3695
74 Datsun A.T.	$2495
74 Pinto Squire	$2395
73 Ford Capri	$2999
67 T-Bird	$2695

Dealer Licence 592

P.M
PAINTER MOTORS LTD.
75 El Dorado, loaded
76 Honda Htchbk. 35,000 miles
74 Monte Carlo, auto., p.s., p.b.
76 Camaro V8 auto, buckets
73 Buick Century auto., ps., pb.
74 Dart 2-dr. HT, vinyl, auto
72 Mustang convertible, sharp
75 Cordoba, loaded, black
73 Montcalm wagon, air, p-w.
69 Jeep V6 auto 4x4
72 Skylark, 4-dr. HT ps pb
60 Impala 4-dr HT stock & sharp
72 Courier PU, 4 spd.
68 Ranger PU auto new mtr.
71 Demon, slant 6 auto.
73 Impala
68 VW Beetle. Special $895

A FAIR OFFER IS NEVER TURNED DOWN
"Try It—We Like It!"
BANK FINANCING OAC
3005 Douglas St. 388-6196
After Hours 478-0790
D 5802

75 CHEV IMPALA, 2 DOOR, 41,000 miles. Lots of extras. $3850. 383-5598, 383-1059

1975 TBIRD, FULLY equipped, excellent condition. Call after 6 382-2592.

1968 OLDS TORONADO, P.S., p.b., AM/FM, must be seen. 652-1893.

68 FORD, 6 AUTOMATIC, FOUR door, new tires, good shape, $650. 383-1995.

71 VEGA, 283, 2 SPEED AUTOmatic, best offer. 382-9294.

1971 SUPER BEETLE, EXCELlent condition, best offer. 595-0128.

1977 FORD LTD SEDAN, equipped, air conditioning, radio, $3795. 386-6582.

150 CARS FOR SALE

METRO TOYOTA

ECONO-LOT
SUPER SPRING SPECIALS!

64 Ford, 2 dr.	$399
61 Rambler wgn.	$399
71 Corona 4 dr.	$499
69 Mazda 1500	$699
69 Newport 4 dr.	$899
67 Pontiac	$899
69 Olds 98	$999
68 Chev wgn.	$999
74 Matador	$999
69 Olds 98	$999
72 Torino	$1499
69 El Camino	$1999
69 Chrysler Conv't	$1999

69 FORD F100, ½-ton Pickup.
$1199

72 MONTEGO MX, 4—door wagon. V-8, automatic, power steering, power brakes, radio.
$1199

386-3516
Burnside at Finlayson
DL 0431A

METRO TOYOTA

DOWNTOWN SIDNEY AUTO SALES

CARS
1976 Coronet Brougham 4 Dr.
1977 Cougar XR7 2 Dr.
1978 Dodge Colt 4 Dr.
1975 Buick LeSabre custom 4 Dr. Ht.
1976 Buick Century Custom 4 Dr.
1976 Mercury Montego 4 Dr.
1977 Chevrolet Monte Carlo 2 Dr.
1975 AMC Gremlin 2 Dr.
1977 Plymouth Arrow Hatchback
1974 Pinto St. Wagon
1977 Toyota Corolla Liftback
1977 Aspen 2 Dr. Coupe
1973 Buick Century 4 Dr.
1973 Ford Gran Torino 4 Dr.
1977 Cougar Brougham 4 Dr.
1977 Cougar Brougham 4 Dr., Air
1974 Mustang II Hatchback
1975 Mercury Montego MX Brougham 4 dr.
1976 Plymouth Arrow Hatchback
1977 Mercury Comet 4 Dr.
1977 Cougar Brougham 4 Dr.
1977 Cougar ST Wagon
1977 Monarch 4 Dr. Sedan
1977 Bobcat Villager St. Wagon
1976 Bobcat St. Wagon
1972 Ford LTD Squire St. Wagon
1969 Datsun 1600 2 Dr.
1975 Volkswagen Beetle, 2 Dr.

ALL VEHICLES CLEARLY PRICE TAGGED

TRUCKS
1975 Dodge ½ ton Pickup
1971 GMC 4x4 ¾ ton Pickup
1976 Ford F150 Pickup Truck
1976 Dodge ¾ ton Maxi Window Van
1977 Dodge B100 Van
1977 Chevrolet ½ ton Van
1977 GMC Sierra Grande ½ ton Pickup
1970 Dodge Van, 6 cyl. Std.
1969 Fargo Van, V8, automatic
1969 Dodge Van 6 cyl., At
1969 Dodge Van V8, AT
1978 Ford Ranchero GT

Downtown Sidney Auto Sales
2360 Beacon Ave.
656-7259 Dealer # 50678

WILLE Dodge • Chrysler

73 DATSUN 610
STATION WAGON. 4 Speed, radio, low mileage.
$2495

72 MAZDA
STATION WAGON. 4 speed, radio.
$1695

72 DATSUN WGN.
4 speed with radio.
$1895

78 CHRYSLER
NEW YORKER, 4-dr. H.T. V-8, auto., P.S., P.B., P. wind., P. seats, cruise control and much more. 10,000 km.
$11,900

76 DODGE
MONACO WAGON. V-8, auto., P.S., P.B., radio. Blue in colour.
$5195

Many More To Choose From
3200 Douglas at Cloverdale
382-2313
OPEN 9 'TIL 6 P.M.
DLR-00840A

1971 MAZDA 1800 SEDAN, great shape, city tested. $900. 385-1840.

74 PLYMOUTH STATION wagon, small V-8, hitch, 36,000 miles. $2950. 479-6149.

73 DUSTER 340, 4-SPEED, IMmaculate condition, 39,000 miles, must sell, offers to $3500. 479-7885.

66 SKYLARK, 2 DOOR HARDtop, tested, good condition, best offer. 479-1212.

'66 RAMBLER CLASSIC, LADY driven, very clean, 6 automatic. 479-6459.

7 SUNBEAM MINX, RUNS well, recently tested, $550. 658-5765 after 5.

71 PINTO, MAGS, RADIO, TApedeck, gas tank modified. Best offer. 386-9121.

1970 BUICK SKYLARK GS455, $2700 or best offer. 656-2869 between 5-7pm

1971 MAZDA 80,000 MILES, offers or trade on motorbike, 479-7074.

PEUGEOT 204 1968, NEEDS new clutch. $150. 595-6508.

1976 RABBIT DELUXE, AUTOmatic, radial tires, needs some repairs, $3000. 652-2919.

67 AUSTIN CAMBRIDGE, automatic, runs well, $300. Bruce 386-6314, 479-7734 evenings.

65 VOLKSWAGON, NEW clutch, brakes, muffler, good condition, $600. 385-4364.

150 CARS FOR SALE

P.M
Painter Motors Ltd.
73 Ford ¾ ton 4 spd. p.s.
73 Nova SS 4 spd.
73 Pontiac SJ, loaded
72 Datsun 240Z auto.
73 Mach I, 351 Cleveland
72 Firebird, 350 4 bbl.
69 Pontiac GTO, 400 4-spd.
69 Cougar XR7, 351 auto.
77 Datsun F10, sunroof
73 Pinto HB, 4-cyl., std.
BANK FINANCING
1513 Quadra at Pandora
D5802 385-0122

GeM
MOTOR SALES
(1973) LTD.

76 Trans AM 4 spd.	$6895
75 Matador Sedan	$1995
75 Buick Century, 2 dr.	$3595
75 Grand Prix loaded	$5695
74 Monte Carlo, loaded	$4695
74 Chevy Nova	$2895
73 Cougar XR7	$3495
73 Charger	$5695
68 Ford Wagon	$ 995

480 ESQUIMALT RD. 382-7195
D-00058A

Sidney Car Mart
WHERE YOU GET QUALITY AT A DISCOUNT
78 Caprice Classic 4 dr.; 78 Zephyr 4 dr.; 78 Datsun 510; 78 Honda Accord; 78 Cordoba; 78 Grand Prix; 77 LeMans 2 dr.; 77 Aspen 2 dr.; 77 Arrow; 77 Honda Civic; 76 Acadian; 76 Blazer; 75 Volvo; 75 Monarch 4 dr.; 75 Astre; 74 Chev Suburban; 74 Malibu 4 dr.; 73 Pinto wgn; 71 Toyota; 60 Mercedes 220 S; 58 Edsel.
TRUCKS
78 Dodge Maxi Van; 78 Chev ½ ton; 78 Courier LB; 77 Ford ½ ton; 76 Ford XLT; 74 Toyota LB; 74 Camper for imported truck.
9757 5th St. D01159A 656-2432

B. MADSEN MOTORS LTD.

77 MALIBU	$6000
76 NOVA	$4395
76 CAPRICE Classic SW	$4995
74 MAZDA RX4	$2695
74 MAVERICK	$3395
74 TOYOTA Corolla	$2195
73 VENTURA	$3495
72 TORINO	$2295
66 CHEV Impala	$895

For more information call Len at Madsen Motors, 2691 Sooke Rd. (Glen Lake), 478-5011. D00639.

74 OLDS, 2 DOOR HARDTOP, $2495. 73 Ford 2 door hardtop, $995. 69 Cougar Convertible, $2495. 69 Ford Van, $1295. 66 GMC Van, camperized, $995. 72 Chev ½ ton pickup, V-8 automatic, $1595. 72 Dodge ½ ton, automatic, $1395. 67 Merc ¾ ton, $550. 70 Hornet SST, automatic 6, $895. 70 Toyota Crown, $795. 71 Toyota automatic, $795. 67 Ford Fairlane 2 door hardtop, $795. 71 Mazda pickup, $795. 73 Vega, $795. 70 Datsun $595. 71 Ford Ranch Wagon, $895. 71 Ford Torino 2 door hardtop, $895. 65 Comet station wagon, automatic 6, $495. Super Motors Ltd, 2538 Government St. 385-0031, after hours 382-1559. DL5015.

Pacific Mazda Peugeot
78 AMC; 78 Mazda 5 spd Sport; 76 Mazda 808 cpe.; 75 Dodge Dart A.T.; 75 MG Midget; 75 Austin; 74 Toyota Corona wgn (Woody); 73 Mazda cpe A.T.; 74 Maverick sdn.; 73 Pontiac Astre wgn.; 73 Pontiac GTO; 73 Charger SE; 72 Comet V8 AT; 72 Pinto sport; 72 Mazda 1800 S.W.; 71 Valiant AT; 71 Volks Bus.; 69 Chev Wgn.; 68 Cougar (mint); 67 Chevelle HT.
ASK ABOUT OUR 7-DAY MONEY BACK GUARANTEE
810 Johnson D02073A 385-1451

4-SPEED
1978 Camaro Z28
Beautiful brown exterior with tan interior, power steering, power brakes, power windows, power antenna, factory CB, factory mags with raised white letter tires, 15,000 kilometers, still under new car warranty. To view this car BSG Specialty Motors Ltd, 2936 Douglas, 381-5544. DL6033.

LAMMY'S WAGON SPECIAL
3 Only, '78 HONDA, ex-demos, all nicely equipped including sunroof, stereo, etc. Different mileages, but all under factory warranty. Don't miss this special saving of $1,000+! Exclusive with "LAMMY" at METRO HONDA, 388-6921 or 388-5464 Pager 452 (anytime). DL01627A.

MUSCLE JUST BROKE IN
'71 Charger SE, orange ext., black int.-leather, console slapstick- shiftkit, new rebuilt trans, new rebuilt 383 CI- 400 Plus HP, new exhaust system, new Dunlop extra-wide radials, $6000 invested. $4200 O.B.O. Days, 595-2944, evenings, 385-1266.

MY DEMONSTRATOR
'79 Buick Century 4 dr. wgn. Woodgrain exterior, V8 auto. P.S, P.B, radio. All white with red interior. Only 4,000 mi. Save hundreds of dollars. Phone or see me for personal service Martin Cummings 382-7121 or res. 477-8476. Empress Pontiac Buick GMC Ltd. DL5701.

PRIVATE SALE: 1976 GREMlin only 24,000 miles. Excellent condition, auto trans., good rubber, $300. AM/FM. 8-track stereo unit with extra speakers. Was new at Christmas. Robins egg blue in color. Well looked after, clean throughout, $3495. Terms can be arranged. Can be seen at Dunsmuir Super Service. 1321 Yates Street.

70 RANCHERO
351C, Torker, Hooker, Crane, C6 with 3,000 stall, narrowed 9", 15X10 and 14X8 turbo wheels with TA's, white pearl paint, handcrafted wood trim, much chrome. All fresh, never driven. $9,500 invested, $6,500 firm. 385-9011, call before 6.

77 MALIBU. ONLY 6,375 MI. 8 cyl. P.S. P.B., radio, AT, 4 dr. $6000

73 VENTURA 4 dr. P.S., P.B., radio, auto. Only 43,800 mi. $3495

For more information call Len at Madsen Motors, 2691 Sooke Rd. (Glen Lake), 478-5011. D00639.

68 Chevelle Malibu
2 door hard top, triple white colour, automatic, power steering, power brakes, radio, 327 cu. in, bucket seats, console, vinyl roof, new tires. View this car at BSG Specialty Motors Ltd, 2936 Douglas St, 381-5544. DL6033

1970 DUSTER 340
Orange exterior with black interior, black stripe on both sides, automatic, radio, immaculate condition, must see this car to appreciate. View this car at BSG Specialty Motors Ltd, 2936 Douglas, 381-5544. DL6033.

Convertible
72 M.G. Midget — 40,000 original miles. This week only $2195. Cash only please.

E&K MOTORS LTD.
383-6231

1970 PONTIAC LEMANS 2+2, excellent condition, must be seen. 388-6783

1972 VOLVO STATION WAGON, $2900, 477-9374.

1974 CHRYSLER, TOP CONDItion. Reasonable offer. 382-8728

1955 PONTIAC, RESTORABLE. Runs really well. 1971 Vega, reconditioned motor 77, runs well, offers on $500. 642-3732.

150 CARS FOR SALE

78 GREEN ACADIAN, 4 SPEED, 2 door hatchback, 9,000 km, new snow tires, excellent condition, $3700 or best offer. 721-3487.

77 Toyota Corolla, 1200 cc, 2 door, 4 speed, 10,510 miles, good m.p.g. Excellent car for around city, $3400 firm. Owner must sell. 652-2159.

1973 VEGA GT HATCHBACK, small block conversion, over $1000 invested, 283 manifold. Turbo 400. Sacrifice $600, 478-4101

1978 TRANS AM, 596 KILOMEters, garage kept, power windows, white, blue interior. Showroom car. $8,500. 386-9772.

1978 CADILLAC COUPE DE-Ville, full factory appointments, sunroof, silver grey, $13,950. DL5161, 721-3680 or 592-2217.

1967 MGB, EXCELLENT CONdition, hard and soft top, wire wheels. $2150. 592-2217 or 721-3680.

66 DODGE 4 DOOR, 383, GOOD running condition, good second car, new back brakes. $185. 656-4806

1961 AUSTIN WESTMINSTER, 6 cylinder, front disc brakes, tested till Jan 80, also, 1971 Toyota 1200 for parts. 384-5320.

1977 CUTLASS SUPREME 2-door, 15,000 miles, power brakes, power steering, air conditioner, $6700. After 5, 652-3633.

4 AMC GREMLIN, GREEN, 304 V8, power steering, power brakes, air conditioning, tested, 49,000 miles, $2000. 658-8481.

MUST SELL '64 CHEVELLE, 2-door, V8, 4-barrel, electric fuel pump, 3-speed standard, $450. 478-6405.

1972 VOLKSWAGEN SUPER Beetle, very good condition $1295. 67 Volvo 123 GT, radials, needs work, best offer, 478-6032.

1973 DATSUN 1200, NEW shocks, clutch, brakes, and paint. Pirelli radials and 2 Michelin snows. $2000 OBO. Ph 595-0443.

'73 CHEVELLE MALIBU, 2-door, 350, power steering, power brakes, excellent condition. $2550. 477-4891.

73 CAPRI 2600, NEW ENGINE, clutch and transmission, in-dash 8 track, radial T/A's, excellent condition. 388-5796.

49 STUDY CHAMPION, 2 DOOR Coupe, 69,000 original miles. Well worth restoring. $450 or nearest offer. 383-1689, 642-5081.

1968 PLYMOUTH SATELLITE, 4 door, green, radio, tape deck, Bass 48 speakers. Good condition. Asking $1900. 386-7486.

'72 NOVA, 4-DOOR AUTOmatic, power steering, excellent condition, $1400. Call 384-4141 or 479-7780.

STUDENT MUST SELL 1971 Pontiac LeMans, 2 door sports coupe, excellent condition, $2000 firm, 595-7872 before 11 am.

1965 BEAUMONT 327, NEW tires, mags and custom black interior, $1950, 478-1896.

710 DATSUN, 1975, ONE-owner. New radials all-around, snow tires on rims included. Asking $4000. 479-9458.

76 MAZDA, 808 COUPE, 11,000 miles, dark blue, 4 speed, 1600 cc piston engine, $2950. Excellent condition. Days until 3 pm, 479-8954.

1967 FALCON SPORTS COUPE, rebuilt interior, excellent condition, mechanically sound, $1600 or offers, 383-9612

1955 CHEV 4 DOOR, NEW 283 with 8000 miles, must sell only $675 or best offer, 383-8430.

69 FORD CUSTOM, REBUILT transmission, new brakes, $1500. 595-4485, 478-5940 ask for Frank.

74 CAMARO, 3-SPEED AUTOmatic. 642-5964 after 3 and weekends.

1978 AUSTIN MINI, RADIALS, side moldings, radio, undercoated. 595-1782

74 Z28 TYPE LT, REBUILT ENgine, new brakes, new pressure plate clutch, $5000. 592-4885.

1975 MERCURY MARQUIS, 53,000 miles, good condition, $2450 or best offer. 384-6916.

1967 4-DOOR CHEV IMPALA, 283. (You won't find a better one.) $1100 firm. 2837 wyndeatt.

'71 PLYMOUTH CUSTOM SUBurban, new transmission, needs motor. Best offer. 383-4244.

1975 FORD ELITE, FULLY equipped, good condition, offers. 479-9675, 11-3 pm.

1972 DODGE 8-PASSENGER station wagon, too many extras to list. 598-4912.

1968 JAVELIN SST, 343 CU.IN., 4 speed. Top condition, low mileage. 385-5308

1971 DATSUN 1200, FASTBACK, good condition. $1200. 656-7193, 382-3687 after 6pm weekdays.

69 LINCOLN CONTINENTAL Mk III, excellent condition, $5500. 478-8593.

1968 OLDSMOBILE DELTA Custom, powerful, 442, four door, $900. 386-9574, 592-9132

1972 RENAULT 12 TL, 4 DOOR sedan standard 75,000 miles. $850. 383-3019.

1977 VOLKSWAGEN RABBIT, deluxe model, extras. $4600. After 5, 384-3698.

1970 OLDS TORONADO, ESSO car clinic tested, all options, $1200 firm. 384-6143 after 5.

73 TOYOTA COROLLA 1600. Very clean, reliable, $2000 or best offer, 595-2187.

1969 DART SWINGER, EXCELlent condition, new paint, radial tires. Call Brent after 6, 721-3428

1966 DODGE CORONET, EXcellent condition, low mileage. 477-9370 between 6 and 9pm only.

74 DART, 318 V8, AUTOMATIC, power steering, good condition. $2,500. 477-6458.

'73 CHRYSLER NEW YORKER, one owner, excellent condition. Phone 477-7089.

1970 DODGE DART CUSTOM, 2 door hard-top, 318, power steering, and new radials, 383-6558 after 5:30 pm.

67 LINCOLN CONTINENTAL, full power, immaculate, good condition. $2000. 656-1910.

"CLEAN CAR", 1969 FORD Wagon, tested, 86,000 miles. $950. 477-9216

1966 FAIRLANE AUTOMATIC, radio, dependable, $675 or nearest offer. 382-4127.

73 TOYOTA COROLLA, 58,000 miles, recent paint, asking $1400. 477-8002.

1978 HATCHBACK HONDA Civic. Like new. Standard. $4400 firm. 474-2546.

1967 CAMARO SS 327, 4-SPEED, excellent condition. 386-0591.

75 PINTO STATION WAGON, 2300 motor, 4 speed, power steering, $2200 or best offer. 478-3684.

1976 FIAT 128, FRONT WHEEL drive, excellent condition, after 5, 381-5062.

1978 HONDA ACCORD, EXCELlent condition, very clean. Offers on $5885. 477-5320.

66 FAIRLANE 4-DOOR, 289 automatic, $325 or offers. 385-4704 after 5.

1974 TR6. ONLY 35,000 MILES. Runs great. STOP MOTORS, 383-3635. D02184A.

75 HONDA, AUTOMATIC, under 40,000 miles, hatchback. $2975 offers. 383-8281.

1966 CHEV IMPALA CONVERTible, completely redone. 478-1751, 478-8774.

MUST SELL: 74 GOLD GRAND Torino 460, 4-door, ps, pb, air, $3000 or nearest. 642-3181 after 4.

1960 T-BIRD CONVERTIBLE, has to be redone. 478-1751, 478-8774.

1957 RETRACTABLE HT. NO Rust. A1 Condition, $7500. Phone 754-3188.

1965 PARISIENNE, V8, AUTOmatic, power steering, power brakes, $150. 382-6159.

150 CARS FOR SALE

THREE POINT DATSUN

76 Mazda 808	$2995
75 Fiat 131 sedan	$3495
75 Volvo 164 E	$6595
74 AMC Matador	$3195
74 Courier pickup and camper	$3995
71 Mercury Marquis	$2295

DATSUNS

78 F 10 wagon	$4795
78 B 210 4-dr. A/T	$4995
78 510 2-dr. 4-spd.	$5140
78 510 4-dr. A/T	$5510
78 200 SX 5-spd.	$6295
77 710 2-dr. A/T	$4495
77 Deluxe cab	$4795
77 200 SX 5-spd.	$4995
75 B 210 4-dr.	$2995
75 710 4-dr. 4-spd.	$3895
75 Sporttruck	$3995
74 710 wagon	$3995
71 510 2-dr.	$1395

Government at Hillside
385-6737
DL00740A

1969 VW BEETLE, 51,000 MILES, new clutch, recently tuned. Good transportation. $1200. 642-5430 after 6.

WELL-MAINTAINED, 1968 Pontiac Laurentian, attractive blue, asking $950. 383-0405.

COLLECTORS
'67 Buick Wildcat. Mint condition, p b, p s, console, bucket seats, new paint and vinyl top. 477-3401.

1973 LINCOLN MARK IV, $5600 or best offer. 385-2154

1964 BUICK SPECIAL, 2 DOOR, 58,000 miles, stereo, very clean, asking $700. 595-1374.

'64 FORD STATIONWAGON, excellent condition, best offer takes it. 384-1365, 5-8 pm.

1977 CHEVELLE MALIBU, 2 door, fully equipped, 1700 miles, $4900. Phone 592-7400 evenings.

73 TOYOTA CORONA STATION wagon, $850 or best offer. 383-4780.

1960 FRONTANAC, REAR END damaged, inspected, needs some work. 478-7356.

1971 MAZDA R100, MAGS, RAdials, $800. 478-1638.

1952 PLYMOUTH STATION Wagon $100. 592-6357 evenings.

LEAVING FOR EUROPE MUST sell my 77 Honda Hatchback, radial tires, 2 radial snow tires, clean, $3495 firm, 598-7980.

72 MAZDA 616, 62,000 MILES, $1000. 595-7369.

65 VALIANT, SLANT 6, STANdard, $300. 477-0914, before 3 pm, Mike.

78 PONTIAC ACADIAN 4-DOOR, 17,700 km, lady driven. 652-2864.

1977 TRANS AM 400, GOOD CONdition, 388-7083.

1974 CHARGER SE, EXCELlent condition, offers. 478-0598.

73 MAZDA RX2, $1500 FIRM. 477-8316.

71 DUSTER, 340, 4 SPEED, ALL stock, new paint, $2,000. 478-3260.

73 CORTINA L, 2 DOOR SEDAN, standard, new tires and paint. $1500 or offers. 642-4480 evenings, 382-3643 days.

1971 DATSUN, GOOD SHAPE, tested, $900 or offers. 388-6297

1968 VOLVO 142, GOOD CONDItion. Michelin radials. Asking $1000. 595-4592.

73 TOYOTA CORONA, EXCELlent condition, $1600. 592-1790.

1964 CHEV, 2 DOOR HARDTOP, fair condition. $450. 384-6274.

70 MAZDA 1200, $800 OR BEST offer. 381-5220.

73 VEGA HATCH, NEW PAINT, clean, $1000. 478-5450.

73 FIAT 128A, LOW MILEAGE, tested til Jan. 80, good condition. 388-5796.

68 OLDS CUTLASS, 350-4 BARrel, $1600, 383-3465 or 382-9244

1965 VOLKSWAGON FOR SALE, $350. 2122 Cook St.

1965 CHEV 2 DOOR. 1968 VOLVO 142S. Phone 384-1855.

'65 FORD FALCON, GOOD shape, tested, $600. 478-1473.

DODGE COLT WAGON
1974 4-door, with 48,000 miles, new tires and exhaust system, recent tune up, real clean, only $2350. 383-1994.

151 SPORT, IMPORT CARS

1976 BLACK TR-6, EXCELLENT condition, hardtop. 9-5, 112-287-8355, ask for Melanie. After 6, 112-286-1305.

1976 SPITFIRE, SOMEONE who can appreciate a sports car should buy this machine. Excellent shape, 22,000 miles. 474-2008.

77 CAMARO Z28, BLACK WITH blue pin striping, 350 4 speed, many extras. Excellent condition. $7500. 479-6821 after 5.

WHITE 1977 4 DOOR BMW 530i, lots of extras, sunroof, power windows, etc. Phone after 6, 477-0667.

'73 MGB, 50,000 MILES, NEW top, clutch, hydrolics, and tune-up. Good value, $3,000. 388-7087 or 477-6567.

1969 TRIUMPH GT6
Rebuilt motor, new paint, cassette deck, wire wheels, asking $2300. 477-9796.

1979 VOLVO 242DL AUTOmatic, extras, 1900kms, warranty transferrable, $7995. 383-1201.

SWIFTSURE MOTORS
We buy clean used cars, instant cash, 382-8811.

924 PORSCHE 1977, $14,000 PH. 383-8682 after 5 p.m.

1974 FIAT X19, GREEN, EXcellent running condition. Nice interior, mags. $3800. 479-6359.

1974 DATSUN 260Z, 41,000 miles, $5200 or best offer, 474-2447.

'68 TRIUMPH GT6. EXCELlent condition, 35 mpg, $1900, call 479-0047.

'73 TRIUMPH SPITFIRE, 45,000 miles, beautiful condition, $2500. Phone 598-8516.

69 VOLVO 142S, $1350. MOTOR, trans rebuilt. Radial tires. Rob 387-1721 days. 595-4133 evenings.

PRIVATE 1977 AUDI 100LS, ALL options, replacement cost $16,400, selling $8500. 383-4435.

1976 TR7, EXCELLENT CONDItion, best offer, phone 642-3325 evenings.

1966 CHEVELLE MALIBOU SS, 283 stock, excellent condition. Offers. 478-7605

64 RENAULT, LOW MILEAGE, radial tires, no rust, $450. 598-3525

1971 MERCEDES 280-S Sunroof 62,000 miles excellent condition. $7,500. 652-2014.

1961 BUG EYE SPRITE. REAsonable condition. $2,000. 598-5407.

1969 RED MERCEDES 250, IMmaculate. Auto trans, power sunroof, 598-7383.

1969 MGB, COMPLETELY REconditioned, $2400. Call after 6pm 595-8257

151 SPORT, IMPORT CARS

capital city auto
BMW RENAULT

1978 TOYOTA CELICA GT, 5 spd. Gold. 9000 KM. Only $6495
1977 BMW 320 Silver Metallic, sunroof, stereo $10,500
1976 BMW 2002. Blue Metallic. 27,000 mi. $7395
1976 DATSUN F-10, 5 spd. hatchback $2995
NEW SELECTION OF BMW AND RENAULT IN STOCK.
1750 GOVERNMENT ST.
386-7508 DL5066

METRO HONDA
SPORT SELECTION
74 TR6
74 CAMARO
69 COUGAR XR7
77 TR7
77 OLDS 442
76 CELICA G.T.
75 MGB.
2151 BLANSHARD 388-6921
DL1627A

BMW 320 I
Immaculate 1977 2-door sport coupe with approximately 25,000 Km. Auto. trans., fuel injection, sun roof, radio. Finished in white with dark blue interior. For information and appointment to view this premium road car contact
BARRY FOSS
Exclusively at 382-7121 or Res. 595-6703. Empress Pontiac Buick GMC Ltd. DL 5701.

CELICA
1976 CELICA GT
Excellent condition. Only 16,000 mi. 5 spd. Metallic silver. Only $6495. For appointment to view call Brian Williams, 382-6122 or 477-5163. McCallum Motors. D00850A.

FUN
Describes Le Car by Renault, besides being economical and comfortable its the best car on the road for the money. You can now save over $1000 on my Green Machine. Trades Welcome. 598-5624 after 6.

'73 MAZDA RX-3 SPORTS coupe, 1934cc, two rotor, wankel, 4-barrel, 4-speed, 63,000 easy miles, AM-FM cassette, 4 channel, spoilers, cragar SS, tires, battery, paint, clutch, all new in '78. One of a kind. $2000 firm. 386-1205.

1975 CORVETTE STINGRAY, fully loaded, mags, radials, T-roof, leather interior, power steering, power brakes, power windows, tape deck, luggage rack. Only 19,500 miles. Immaculate condition. $11,000. 642-4586.

1977 BMW 320, SPORTS COUPE, meticulously maintained. Options include; sunroof, special recaro seats and Alloy wheels. Beautiful silver metallic, mileage 18,000. $10,900. 477-1034.

1977 MERCEDES BENZ 280SE, metallic silver; electric sunroof, AM/FM cassette, 13,000 miles, with all options. Interested buyers please call 721-3692 or 595-1842.

74 MGB Roadster
Runs great, $3000. Trades welcome. Painter Motors, 1513 Quadra. 385-0122. D5802.

65 MGB CONVERTIBLE, REcent paint job, rebuilt engine, Michelin radials, needs clutch work, $800 or offers. Days 595-3488, evenings 598-7706.

1975 JAGUAR XJ12L RARE, power sunroof, well maintained. Excellent condition 47,000 miles. No trades serious enquires only 385-3953 evenings 382-4012 days.

1974 MG MIDGET, WELL MAINtained, rebuilt engine, new transmission and clutch. AM FM Cassette, Michelin radials plus ET mags, soft and hard top. 592-6209

1978 PORSCHE 924. LAST NEW '78 left. Save over '79. Phone Harry at 385-2415 or 386-6497. Dealer No. 5180. SPEEDWAY MOTORS LTD.

1969 MGB, HARDTOP, SOFT top, 8 wire wheels with radials, overdrive, stereo tape deck, new paint, tested. $1700 or best offer. 386-2379.

MUST SELL, 1976 FIAT X-19, orange-black trim, original owner, showroom condition, only 12,000 miles. 382-8312, days, 477-5364, evenings.

RARE
1961 Olds Starfire Convertible, restored. Phone 477-5451.

1975 AUDI FOX, EXCELLENT condition, low mileage, 4-door, automatic, $4300. 112-723-6059 after 6 pm.

1974 JENSEN INTERCEPTOR, 37,000 miles, immaculate. $15,200. 592-0766 or 388-5136.

BLACKY'S AUTO WRECKING is wrecking a '78 Spitfire 1500 and a '66 MG Midget. 748-0341.

'77 GT CELICA LIFTBACK, like new, AM-FM plus cassette, louvers. Phone 642-3425

1973 VOLVO 164E, EXCELLENT condition, $4495. 382-2565, 4:30-6:00.

1971 ALFA BERLINA FOR REbuild or parts. 388-9613.

'73 MGB, LOW MILEAGE, $3100. 385-2754, after 6:30.

72 DATSUN 240Z, NEEDS SOME work, $2500. Phone 479-7086.

63 TR4 CONVERTIBLE, GOOD condition, $1250. 479-0135.

1969 TRIUMPH SPITFIRE MK III. Call 478-8495

1973 MGB, OVERDRIVE, NEW Leyland engine. 386-8988, 595-5486.

1970 TR6 EXCELLENT CONDItion, $3100 or best offer, 383-5355.

154 TRUCKS, BUSES AND VANS

RED 66 DODGE VAN, REBUILT V/8, 3-speed, mags, tested till February '80. $1295. 385-4440.

1969 VOLKSWAGEN VAN. First $1,000 takes. 388-6009 evenings.

69 FORD ¾ TON, CAMPER special, 360, 4 speed, good condition, 652-3163.

72 FORD ½ TON, V8 AUTO, radio, new tires, tested, $1200. 658-8864.

1972 FORD BRONCO, 302, EXcellent running condition. $3600 firm. 656-6666.

1973 BLAZER CHEYENNE, spokers, big tires. Real nice. $4500 or best offer. 748-0226.

1968 VW VAN, $1200 OR offers. 595-4019 after 5, weekends.

CAMPER TOP FOR SMALL truck, $150 or best offer. 595-8235.

FALTA CRAFT CANOPY, fully insullated and wired, $300 or best offer. 383-1834 after 5.

MOVING VAN FOR SALE, open to offers, good condition, 384-6235.

72 MAZDA PICKUP, 1800 CC, good condition, 70,000 miles, new G60's, $1200. 382-6206.

1974 FORD WINDOW VAN, 30,000 miles, camperised, radial tires, $2600. 384-5378.

1976 FORD CLUB WAGON, NEW tires, new carpet, asking $6200, open to offers, 385-5729.

1967 VW WESTPHALIA. VERY good condition, radials and pop top, $1900. Phone 382-0452.

1968 MERC ½-TON, 360 4-speed, nice condition, closest offer to $1500. 479-4397.

1975 CHEV 1 TON, 454, 4 SPEED standard, call 477-6363

75 CHEVY VAN, ONE OWNER, excellent condition, 6 cyl. 383-6428.

1969 FORD RANGER HALF TON 32" canopy. 477-5432 after 6

154 TRUCKS, BUSES AND VANS

1969 1 TON FORD ECONOLINE Panel van, extras include; front spoiler with front and back wheel flanges, sunroof, asking only $1500. 478-7241.

1975 GMC PICKUP, SIERRA Classic, loaded including sunroof, tilt steering, mag wheels, as new. $4895. Weekdays phone after 6, 598-6618.

1976 DODGE RAMCHARGER SE, 2 wheel drive, power steering, low mileage, excellent condition, $4800 or best offer. Phone 384-3898 after 6 pm.

1970 FORD VAN, RECONDItioned motor, rebuilt trans, new steering box, shocks; tires. Body a little rough. $850 or best offer. Have all bills. 474-1819.

1974 ¾-TON V8 INTERNATIONal Pickup, 30-gallon tank, 15,000 miles, Camper Special, in excellent condition. Phone after 4 pm, 656-1907.

MOVING, MUST SELL, 1977 GMC Van, customized, ideal for camping, 305 with mags and radial tires. Excellent shape. 24,000 miles 384-1790

1964 GMC VAN, 6 CYL, 3-SPEED standard, good condition, no rust, good tires, carpeted and panelled, $1100 or best offer. 479-2369 after 6.

1975 FORD ½-TON, A.T., P.S., P.B., side pipes, blue. Really nice! Phone Harry at 385-2415 or 386-6497. Dealer No. 5180. SPEEDWAY MOTORS LTD.

1977 TOYOTA SR5 SPORT truck, 10,000 miles and 1977 Travelmate camper, used one season. Sell separate or as unit. 592-4878

76 CHEV DELUXE ¾ TON, stepside, 4 speed, 6 cylinder, 29,000 miles, excellent condition, best offer over $3200 takes. 479-1845.

FOR HOLIDAY FAMILY. 1970 VW van, seats 8 plus dog, low mileage on rebuilt engine, good condition, $2000 or offers. 656-4792 6-10 pm

68 FARGO DIESEL FURNIture truck. 16' aluminum box. Very economical. $3,850. 383-1689, 642-5081.

1977 CHEV 4X4 SHORTBOX, still under warranty, new 30th May '78, 10,000 miles. $7700. 721-5084.

HEALTH FORCES SALE. 1976 Ford van, power steering, power brakes, radio, automatic, excellent, $3800 or best offer. 652-1771.

1976 ¾ TON, GMC SIERRA Grande, power steering, power brakes, 4 speed, dual tanks, 350 V8, canopy, must sell. 479-8506.

71 DATSUN PICKUP WITH FIberglass canopy, excellent condition throughout, tested, radio, $1350. 478-9706.

1974 TOYOTA PICKUP, 4 speed, excellent shape, only 31,000 miles. City tested. Well maintained. 386-0604

68 LANDROVER, 2.6 LITRE motor, extra parts included plus motor, $1500 obo, phone between 4-7 pm ask for Cliff, 478-5277.

77 FORD XLT, ¾ SUPER CAB, low mileage, excellent condition. Canopy, $8300 or best offer. 112-743-9085 after 5pm

68 CHEV ¾ TON, PANEL, REbuilt engine, many new parts. Needs some body work. $1100, must sell. 385-1435, 388-9135.

1974 FORD VAN, GOOD CONDItion, custom-designed interior, asking $4900. Phone after 5:30 pm, 595-5957.

68 GMC HEAVY DUTY ¾ TON, 327 V-8, automatic, no rust, runs well, tested and clean. Offers on $1200. 595-4795.

73 GMC HEAVY DUTY ½ TON pickup, 307 auto, power steering, power brakes, good condition, $2250. 478-4641.

1 OWNER, 1967 DATSUN truck, 70,000 miles, good running order, $800 or best offer, 384-8393.

BLACK 77 GMC VAN, MAGS, tape, flares, custom interior, Captain's chairs, sun roof, $7700 or offers. Phone after 5 pm. 383-6496.

1969 FORD 1-TON CREWCAB 360 4-speed, new paint, valve grind, 92,000 miles, no rust, radio. $2000. Saltspring, 537-5823.

STUDENT
Leaving, must sell, 58 Ford truck, 4 speed, 6 cyl. running condition, 384-2987.

74 TOYOTA PICKUP WITH canopy, power brakes, air shocks, 29,000 miles. Good condition. $2700. 385-9285.

OLD RELIABLE MADE new. '56 International pick-up, rebuilt engine, etc. $1600. Jim, 656-4792, 6-10 pm.

1970 FORD BRONCO
58,000 miles, 302. Make me an offer. Phone Peter at 388-5980 evenings.

'69 GMC ½ TON PICK-UP, 6 CYlinder, standard trans, 65,000 miles, complete with canopy. $1600. 652-2845 or 388-6275 pager 2614.

1978 GMC BLAZER 4X4, MANY options, asking $9500. Will consider small trade, phone 477-9132.

77 GMC ¾ TON LONG WHEEL base van, deluxe interior. $7900 or best offer. 479-5535.

1978 TOYOTA LANDCRUISER, low mileage, Warn hubs, radio, like new. Phone 112-748-1891.

1963 VOLKSWAGEN VAN, sunroof, partially camperized. 652-3037.

1976 FORD 150, POWER STEERing, power brakes, dual tanks. $4700 firm, 478-6605.

67 MERC. 1-TON, 12' DECK, stake side, new clutch and rear end, $2300. 656-7185.

1970 WINDOW VOLKSWAGEN van, asking $2000, will take closest offer. 479-0340.

1969 FORD WINDOW VAN, 6 cylinder standard, $950. 595-1242 or 478-3625.

1973 CHEV BEAUVILLE WINdow van, $3295. Must be seen. 386-9936 or 479-3701

72 FORD ½ TON, 302, 4 SPEED, posi rear-end, small camper, runs well, $1500. 477-3917.

73 TOYOTA PICKUP WITH canopy, $2150 or best offer. 382-2085.

67 DODGE 1 TON, NEW TIRES, brakes, alternator, water pump, timing chain, dual tanks, excellent condition, Must sell, $2000 firm. 386-0692

1972 FORD RANGER XLT ¾-ton Camper Special, $2300. 652-3694.

70 FORD F250 STANDARD, 360 rebuilt engine, new clutch, large framed canopy, $1500. 383-0389.

74 FORD VAN, 302, V8, AUTOmatic, good condition, $2700. 592-2767.

1974 DODGE ½ TON PICKUP, $3000 or best offer. 656-2869 between 5-7pm

72 FORD 4X4 ¾ TON, SADDLE tanks, CB, canopy, $3000 firm. No triflers. 642-3227.

1977 DODGE VAN ¾ TON, fully equipped, low mileage, excellent condition. $5900. 652-3526.

GMC ¾ PICKUP, CAMPER special, all power, $3000. 477-3562.

63 CHEV ½ TON TRUCK, whole or parts; 235 6 cylinder. 656-2803.

75 VW VAN, $4000 OR BEST offer. 595-5090 between 5-8.

74 CHEVY ¾ TON PICKUP, good work truck, $1500. 656-1910.

64 FORD WINDOW VAN, MANY new parts, $750. 477-8316.

MUST SELL 1968 BRONCO, fair condition. Offers. 388-5845.

1969 CHEV. ¾ TON 4 SPEED, 292, 6. $1500 or best. 656-7048.

64 MERCURY ½ TON, OFFERS on $700. 382-1718.

77 BRONCO (4X4), LOW MILEage, immaculate shape. 479-1095.

62 DODGE ½ TON PICKUP, IN daily use, $350. 383-1689, 642-5081.

154 TRUCKS, BUSES AND VANS

GARDEN CITY
AUTO LEASE LTD.

EARLY SPRING TRUCK SALE

1978 GMC heavy duty ¾ ton pickup, V8, auto, ps, pb, radio. $6092

1977 Chev ½ ton Custom Deluxe, V8, auto, ps, pb, radio. $4806

1975 Dodge D100, ½ ton P.U., 6 cyl., auto., p.s. radio $3150

1975 GMC ½ ton Deluxe, V8, 4 spd, ps, pb, radio, radial tires. $3340

1975 Chev window van, lw base, V8, auto., ps, pb, radio, tested. $4150

1975 Ford ¾ ton Custom, V8, auto, ps, pb, radio, chrome rails $4246

1974 Ford Ranger ½ ton, V8, auto, ps, pb, radio. $2926

1974 Ford ¾ ton lw base Van, V8, auto, 47,000 miles. $3537

1971 Toyota Hilux PU, radio, 4 speed. $1150

MANY MORE TO CHOOSE FROM
TRADES WELCOME
NO REASONABLE OFFER REFUSED
100% FINANCING O.A.C.
OPEN
9:00 A.M.-8:00 P.M.
2978 DOUGLAS ST.
382-9111
D-5721

WILLE Dodge • Chrysler

76 CHEV.
CLUB CAB. 350, V-8, 4-spd., P.S., P.B., 11½' camper, fully self-contained.
$9995

75 CHEV. ¾-TON
V-8, A.T., P.S., P.B., radio.
$3995

75 DODGE
CLUB CAB. V8, AT, P.S., P.B., radio.
$4495

3200 Douglas at Cloverdale
382-2313
OPEN 9 'TIL 6 P.M.
DLR-00840A

RAMCHARGER
4x4
1979, 360 V-8, air conditioning, tilt wheel, cruise control, buckets and full wide rear seat, automatic, power steering, power brakes, large tires with white spoke wheels, 2-tone with pin striping. Very beautiful deluxe machine with only 3000 miles, balance of factory warranty available. Must be sold.
Open 8:30-5:30. Closed Sat.
DePAPE MOTORS LTD.
Indoors at 779 Pandora
384-8035 D-00264A

GeM
MOTOR SALES
(1973) LTD.

78 Blazer, 12,000 miles	$8895
77 Dodge, power wagon	$6495
75 Toyota, long box	$3495
74 Ford F250 and camper	$4595
74 Dodge 1-ton F.D.	$3995
71 VW van	$2295
69 VW van	$1795

480 ESQUIMALT RD. 382-7195
D-00058A

SPECIAL
72 Ford Pickup — 302, 4-speed, tested, canopy.
THIS WEEK ONLY $1995
E&K MOTORS LTD.
383-6231

4X4
1976 GMC Sierra ¾-ton, V-8, auto, PS, PB, radio, gauges, dual tanks, Michelin snow tires. 25,000 miles. $6550. GARDEN CITY AUTO SALES LTD., 3978 Douglas St., 382-9111, D-5721.

VERY UNIQUELY CUSTOmized '65 Chev van, rebuilt V8, new trans with corvette clutch, headers, mags, paint and stereo. Many other extras. Asking $3,000 or trade for '69 Nova or '68 Firebird of equal value. 382-6741.

1970 DELUXE SPORT ¾ TON pickup, new 360 engine, air conditioned, all powered, am/fm cassette, white mag wheels, reconditioned 3 speed auto trans. excellent condition. $2800 382-3286.

1977 CHEV VAN, RAISED FIberglass top, fully camperized, 3 burner stove, ice box, sink, water tank, dual captains seats, ample storage, sleeps 2 adults, 2 children, 22,000 miles, $9500. 477-3505.

1968 DODGE LONG BODY VAN, 3-speed standard, 11,000 miles on factory rebuilt engine. Good rubber including 2 studded snow tires mounted on mags. Offers on $1,500. 595-0452.

1975 LOUISVILLE TANTEM dump 475 gas. Steel belted radials all around. This truck is in excellent condition, many extras, $18,000 firm. Contact Atwood Trucking, 652-1991 after 6 p.m.

1970 FORD 200 ECONOLINE Van, completely camperized, 3burner propane stove, glass oven door. Ice box, VIP toilet, sleeps 3. $4000 or nearest offer. 479-0806, 6 pm-9 pm.

1971 CHEV VAN, GOOD CONDItion, $2400 595-3137 after 6pm.

55 FORD ½ TON, NICE SHAPE, offers. 478-3509.

1974 GMC WINDOW VAN, 350, V8, good condition, $3000. 383-6036.

155 AUTO FINANCING AND INSURANCE

AUTOPLAN
For auto and all general insurance Mon. to Sat. 9-5 p.m. 1121 Yates St. (above Cook). Ph 386-3547.
CITY BROKERAGE

158 TIRES

MICHELIN TIRES
All sizes and types in stock now! at
D&D Tire
1620 BLANSHARD
382-7283

TWO SEARS ROADHANDLERS, G70-15. Four Michelin radials, 205-14, on GM rims. Two Atlas studded snow tires, 7.00x13, on Valiant rims. 595-6875.

WANTED 15X8 OR 15X10 CRAgar SS Mags to fit Ford Van 592-0423

158 TIRES

EIGHT G78-14 TIRES, 6 summer 2 winter, 5 on Chev rims, $25 each or $150 takes all. 385-3302 or 386-0760 ask for Wayne.

FOUR 15" STEEL BELTED radial tires and rims, $150. 479-0410.

PAIR 878-14 MOUNTED ON rims, less than 2000 miles. Reasonable. 598-2064

FORD 5 LUG 16½" 650'S, LIKE new, $65. 385-0778.

160 PARTS, ACCESSORIES

WHEELS!
WHEELS!
WHEELS!
"ANSEN" competition wheels
Aluminum — White Spoke — Chrome Spoke
SPECIAL 10% DISCOUNT TILL MARCH 31

Bonus Specials
HURRICANE I 30-RIB 15x7 $299 SET OF 4
SPRINT DISH MAG 14x7 $269 SET OF 4
HURRICANE II 15-RIB 13x5 $259 SET OF 4
SPECIAL 5-SPOKE 14x7-15x7 $219 SET OF 4

COMPARE
"OUR PRICES ARE LOWER"
Open 8 a.m. till 10 p.m.
Saturdays, 8:30 till 4:30

SUBURBAN Do-It-Yourself Parts Store
3377 DOUGLAS AT SAANICH RD.
388-5171

GENUINE DATSUN AM RADIOS!
1973—9—620 Truck
1973—8—B210
RADIO AND ANTENNA
Reg. $91.75
SPECIAL $62.75
LIMITED STOCK
McCallum Motors Ltd.
1101 YATES ST.
382-8131

1¼ TON HYDRAULIC FLOOR JACK $69.95
40 PIECE SOCKET SET $19.95
BIG GEORGE'S TOOL CO.
549 KELVIN ROAD
(Continuation of cloverdale)
PHONE 386-3000
OPEN MON. TO SAT. 9-5.

VAN SPOILER, $35. 390 GT heads with new rocker shafts. 390 custom valve covers. Super coil, 390 accel dual point, 350 Honda back wheel. 382-5254

4 SPEED FOR TRANSMISSION, 9" board rear end, posi track Ford rear end, 67 Ford Merc 4 speed transmission truck. 479-8602.

'75 VEGA MOTOR, LOW MILEage, $275. '66 Sunbeam Alpine motor, good condition, $175. Some other parts for both cars. Open to offers. 477-4891.

NEW BATTERIES FOR SALE, $35-$45 exchange. 3-4 years guarantee. Accociated Auto Wreckers, 478-9571.

AUSTIN CAMBRIDGE PARTS, many parts, can install, reasonable. 595-6153.

LITTLE CHIEF CANOPY FOR short box step side, $350. Also rear fiberglass fenders for Volkswagon, $35. 477-6889.

I.H. 550 DIESEL ENGINE parts, injector pumps, cranks, heads, etc. 534 Ford truck engine drop in $600. 652-3951

AUSTIN CAMBRIDGE AUTOmatic fly wheel, many other parts, tires mounted on rims, $7.50 each. 595-6153.

ALMOST COMPLETE FORD 360 engine, 40,000 highway miles. Headers for Ford 4x4. Offers. 384-3591.

TRADE 3-SPEED GMC STANdard transmission for 4-speed GMC trans for truck or sell for $100. 652-3753.

WANTED FOR 1965 SPORT DEluxe Beaumont: front bumper, trunk letters "Acadian", SS hubcaps and insignias. 598-1709.

1975 WINNEBAGO CANOPY for longbox import truck, $350. Or trade for something of value. 478-8784.

MUST SELL THIS WEEK!
Tandom axle car trailer with electric brakes, best offer. 595-2956 or 384-6360

1100 VOLKSWAGEN ENGINE, recently overhauled, with transmission, starter and electrical setup. $125. 595-6460.

67 PLYMOUTH FURY, NOT running, sell for parts or whole, 598-6090.

BATTERIES
Radiators wanted, will pick up. 592-6806.

CANOPY $50 FOR SMALL European pickup, 382-3774.

1966 FORD 534 ENGINE, GOOD running condition plus many extras, $450. 386-8179.

2 8X15 RIMS. 4 16" RIMS, FIT 71 GMC. 283 engines, truck mirrors. 385-3953.

EDELBROCK TORQUER MANifold and Holley 600 carb, brand new condition, for small block Ford. $175. 592-2767.

FOR SALE, 64 GALAXIE 500, whole or for parts, phone after 5 pm, 595-6683.

PRE 1972 DATSUN TRUCK parts, your offers considered. 478-8784.

RARE 68 FIAT SPYDER 850 for parts, excellent SB radials. 382-6098.

WANTED-66 VAUXHALL VIVA body, should be good shape. 386-7490.

4 CRAGAR MAGS WITH BF Goodrich radial tires, 478-4205, Cliff

1975 JIMMY, SOFT TOP, $300. Boat rack, $150. 388-4683 after 6 pm.

1967 CORTINA, 1300 AUTOmatic for parts, good engine and power train. 478-2158.

56 INTERNATIONAL ½ TON pickup, parts or restoration. $150. 383-1689, 642-5081.

69 BEAUMONT DELUXE parts. 656-5930 Dave.

WANTED: TWIN SU CARBS, 1¼". 385-4805.

63 CHEVY II FOR PARTS 478-9636, after 6

TRIUMPH TR3-TR4 PARTS. 382-3641.

64 RAMBLER AMERICAN FOR parts, engine good. 477-4237.

1959 VAUXHALL PARTS, REAsonable. 595-6153.

1960 FRONTANAC FOR PARTS to fit Falcon, tires. 478-7356

68 MERC 390 ENGINE, COMplete. Priced to sell. 388-5559.

MGB HARDTOP, $300 OR offers. 595-4110 after 6 pm.

WANTED 283, 327, 350 MOTOR, good shape. Phone 592-3605.

383 HEADERS, 4 BARREL, runs well, asking $300. 652-2112.

WANTED: RADIO FOR 1966 Chev truck. 658-8743.

160 PARTS, ACCESSORIES

HABITAT'S EQUIPMENT CENTRE
994 GOLDSTREAM AVE
478-0811 DL01978A

ENGINES SALE
Ex: 1968-170 C.I.D. Dodge, $515
18 Mo or 18,000 mile warantee
Call Ted for your estimates

EASY FINANCING
OVERSEAS AUTO PARTS
Honda—Mazda—Datsun
Toyota—Volkswagen
3400 DOUGLAS ST. 382-2114
(Across from Woolco)

SPECIALS
40 watt car stereo power amplifer $39.95. In dash car cassette with co-axial speakers $189.95. Car cassette player with auto reverse $109.95. Expert installation available.
B.C. SOUND & RADIO SERVICE
931 FORT 383-4731

RADIATOR REPAIRS, FAST top quality repairs at Maurice's Auto Body, 427 Beta St., phone 386-3381 or 384-8094. Located behind the Burnside Pay and Save Gas Station.

1969, 1500 MAZDA, NEEDS head gaskets, otherwise good condition, offers. Also 69 VW window van, needs engine, offers. 112-743-5587 after 7 p.m. Ask for Rob.

VICTORIA 4-WHEEL DRIVE
FREE WHEELING HUBS for any make of 4-wheel drive.
597 Hillside at Rock Bay
D-13531 386-6511

VW MOTORS
Used and rebuilt, plus all parts and repairs at low prices. Beetle Auto Haus, 507 Ellice St. 382-1815.

WANTED: DRIVE SHAFT FOR standard 58 Pontiac. 479-6082

CHEVROLET 283, REBUILT; Corvette big block headers. 642-5339.

29 CHRYSLER, TRANSMISSION and wheels for sale, 385-4800.

FORD RANGER XLT SEAT, ALmost new, red, $100. 388-6229.

FORD ½ TON REAR END, complete, $50. 479-7359.

162 AUTO REPAIRS, SERVICE and TOWING

ASHTON MOBILE AUTO SERvice. Have your car repaired at home, free estimates, 24 hour service. 479-6353.

CERTIFIED MECHANIC, SPEcializing automatic transmissions, valve grinding, $15 hourly. 382-5277.

SCRAP CARS HAULED
No Charge. Associated 478-9571

166 CARS AND TRUCKS WANTED

PETER POLLEN FORD
Cash For Clean LOW MILEAGE CARS & TRUCKS
384-1144

NEVER SELL YOUR CAR UNTIL YOU HAVE OUR OFFER
INSTANT CASH!
DePape Motors Ltd.
779 Pandora 384-8035

WE PAY
the Highest Prices for Your Clean Used Car
TRY US—YOU'LL BE SURPRISED!
CONTACT
CARL SPICER
Used car mgr.
Empress Pontiac Buick GMC LTD.
382-7121 DL01227A

BE SURE
Come and See Us for best price on your used car.
E&K MOTORS LTD. 383-6231
642 Burnside E.
DL02071A

Top Dollar FOR TOP CLEAN CARS
Contact:
BRUCE LOCKHART
CORNELL-CHEV-OLDS
3050 Douglas 385-5777

GeM PAYS High Prices
FOR LATE MODEL USED CARS
480 Esquimalt Rd. 382-7195

WANTED
TRUCKS & VANS
GARDEN CITY AUTO LEASE CENTRE
382-9111 2978 Douglas

HIGHEST PRICES PAID
For Clean Import and Domestic Cars
HONDA CAR CENTRE
Yates at Quadra 386-6707

WON'T PAST THE TEST OR too much to have repaired? I am still paying up to $75 for older cars and trucks needing minor mechanical work. 474-1812.

CASH FOR GOOD, CLEAN USED CARS
THOMAS PLIMLEY LTD.
1010 Yates St. 382-9121

CASH
for clean, used cars
SAUNDERS Sales & Service
474-2211 Colwood

166 CARS AND TRUCKS WANTED

WANTED: COMPACT AMERIcan car, 4 or 6 cylinder, automatic, cash. Phone after 5, 383-2249.

WANTED MERCEDES, ANY model, no rust. Phone collect 746-4260.

WANTED: '65-'66 MUSTANG convertible or '64-'65 Comet convertible in good shape and running order. 658-5462 after 5 pm.

GOOD CONDITION, BMW 2002, 1975 or later, 30,000 miles or less, sun roof preferred. 382-5996.

SCRAP CARS WANTED, NO hauling charge, 478-9571.

WANTED - VW RABBIT, LOW mileage, 656-5681

168 CAMPERS, TRAILERS and MOTOR HOMES

PEDEN RECREATIONAL VEHICLE LTD.

VANGUARD
Motor Home — Trailer — Camper
TRIPLE E — Motor home
LEOCRAFT — Luxury motor home
VALLEY — Import camper

SPRING SPECIALS
On '79 motor homes, trailers, no campers continues. Sale now!
JUST ARRIVED
'79 24' VANGUARD deluxe mini-motor home featuring mouider 1-pce. fibreglas roof, large, rear bathroom and roomy comfortable living area. A must to see!
'79 VALLEY 8' toilet model camper. This compact camper ideal for ½ tons only $3495.

TRADE-IN SPECIALS
'78 Vanguard maxi conversion c/w shower $16,500
'76 Funcraft c/w toilet $12,495
9½' Okanagan, fridge, htg, toilet room $ 3,295
'74 31 ft. Prowler 5th wheel $ 7,495
11' Galaxie fridge, htg, oven $ 2,895
22½' Vanguard mini-home, loaded $20,995
'77 9½ Vanguard, fridge, htg $ 3,595
'75 Rocket c/w fridge $ 1,495
'73 24' Terry twin beds $ 5,495

Large Parts and Accessories Store

AWNING SPECIALS
Purchase a DELUXE AUTOMATIC Roll-Up AWNING at 10% OFF LAST YEARS PRICE and have it installed at NO EXTRA COST. (Offer Good till April 15). Phone for an appointment Now.

PEDEN R.V. LTD.
2855 QUESNEL ST. (D1950A), 386-3464
Behind Empress Pontiac Buick

1973 DODGE UNIK 22' MOTORhome. Completely self contained, sleeps 6-8, low mileage, good condition. Asking $15,750. 479-7616.

1974 ¾ TON PICKUP AND camper, 5 new tires, camper has stove, 3 way fridge and furnace, $3500. 385-9719

76 13' FIBERGLASS VENTURA trailer, furnace, stove, 3-way fridge, perfect condition throughout. $3600. 478-9706.

FOR RENT
14' Scamper trailer, $90 a week. Or $125 a week set up at Weirs Beach. 478-7324.

20' CHEV STEP VAN MOTORhome, sleeps 6, $2600. 656-1596

1977 GMC 20', STOVE, FRIDGE, shower, etc. Dual rears, Michelin tires, as new. $16,500 or best offer. 746-7880, Duncan.

WE WILL BUY YOUR GOOD used Rec. Vehicle. Peden R.V. Ltd., 2855 Quesnel St., 386-3464.

72 VW WESTPHALIA, NEW clutch, new engine, excellent shape, $5000. 384-6615.

RENT DELUXE MOTORHOME. Summer bookings $275 weekly, 10¢ KM 477-0968, 477-2333.

23½' KUSTOM KOACH TRAILer, self-contained, excellent condition. Phone 478-2594.

1975 MOTOR HOME, FULLY equipped, $13,500. Open to offers. 382-9624.

FACTORY BUILT, PUSH-UP top, approximately 9x6. Asking $95. 656-4745.

1972 15' TRAVEL TRAILER, fridge, stove, heater, good condition. 598-4912.

'73 FORD ¾ TON CAMPER Special with 9' camper. Many extras. Offers on $5900. 383-7627.

CAMPER FOR IMPORT, EXcellent condition, 3 way fridge, etc. Must sell. 652-2508

TRAILER AWNING, 12'X7', one season only. 474-1757 after 6 pm.

1973 DODGE CENTURIAN motor home, one owner, one driver, $11,500. 598-1709.

1973 FORD XLT CAMPER SPEcial ¾ ton truck, 11' vanguard camper. 382-9857 after 6 pm.

CUSTOM BOAT LOADER FOR campers and motorhomes. 478-2754 or 478-3796.

CLEAN, COMFORTABLE 30' trailer in good condition. $3700. Must sell. 479-8112.

1976 12' WEEK-N-DER CAMPer, fully equipped, $4100 or nearest offer. 477-4237.

1974 22' NOMAD TRAVEL trailer, excellent condition, many extras, $4700 firm. 748-8283.

1974 MOTOR HOME CHINOOK, top condition, $11,000. 478-6273 after 5.

FOR SALE OR TRADE, 23' Travelaire trailer, fully self-contained. 595-8328.

1975-14' VANGUARD TRAILER with electric brakes, new condition, $2950. 479-1753.

FACTORY BUILT CANOPY for import truck, cab high, $300 or nearest offer. 478-5180.

WANTED: MOTORHOME, 20'-22', mini or class 'A' with under 30,000 miles. 479-1974.

16' SCAMPER TRAILER IN good condition. 477-7762 after 12 noon.

16' TRAILER, NEW FRIDGE, excellent condition, $2700. 383-4230.

15', 74 TERRY TRAILER, 2 WAY fridge, sleeps 6, chemical toilet, tested till June. $2500. 592-1985

HARDTOP, SLEEPS 5, TABLE, icebox, storage. Good condition. $1300. 477-5607, after 5.

1969 CENTURY HARDTOP tent trailer, awning, table, sleeps 4, good condition $750. 478-0548.

26' HOLIDAY VACATIONER, loaded, 482 Cecelia. Phone 9-5, 386-8121, $4997.

1975 16' TRAVELAIR, SLEEPS 6, 3-way fridge, stove, oven, furnace, new condition, 478-4855.

CAMPERS FOR RENT, REserve early. 478-3080.

FOR RENT, 21' WINNEBAGO motor home. 477-2704.

FOR RENT 20' MINI MOTORhome. 479-6344 or 598-4111.

8' ALASKAN TELESCOPIC camper, $950. 383-2730.

FOR RENT, VW WESTPHALIA, low rates. 479-0274.

1977 8' CAMPER. FOR FAST sale $2,100 or best offer. 386-0692.

12' CAMPER TRAILER, sleeps 4. Offers. 592-4422.

1977 21' TERRY TRAILER, good condition, offers. 598-6526.

8' INSULATED CANOPY, EXcellent condition. 479-7359.

168 CAMPERS, TRAILERS and MOTOR HOMES

WILLE Dodge • Chrysler

SECURITY
CAMPER—TRAILER MOTORHOME
NEW '79 MODELS
20.5'—22½'—23'—23' BUNK

69—14' SHASTA TRAILER. Galley and toilet.
$1695

77—7' OLYMPIC CAMPER. Fully self-contained.
$2495

Specials on Campers
Save $$$$
Come In—Make An Offer!

SPECIALS
12 VAN CONVERSIONS — some equipped with showers and flush toilet.

3200 Douglas at Cloverdale
382-2313
OPEN 9 'TIL 6 P.M.
DLR-00840A

LOGAN'S RV
OKANAGAN
CAMPERS-TRAILERS
CANOPY TOPS
NEW '79 MODELS NOW ON DISPLAY

SHOP AND COMPARE!

CLEARANCE PRICE ON OUR LAST REMAINING 1978 TRAILER
16 ft. OKANAGAN, flush toilet, fridge, furnace, convertor, spacious floor plan. All wiring included. Full warranty. To Clear $4,795

CLEAN TRADE-INS
'76 9½ OKANAGAN, loaded $3,695
'72 9½ SECURITY, loaded, exceptional $2,895
9½' CAMPERETTE $1,395
8 ft. CAMPERETTE, exterior finished in cedar, interior very well done. $895

GOOD SELECTION of Aluminum and Fiberglass canopy tops, all at reasonable prices.

PARTS AND ACCESSORIES —REPAIRS—
OPEN (Mon.-Fri.) 9-6 p.m.
650 Burnside East near Douglas
DLR No. 5117
PHONE 384-0213

COASTLINE TRAILER CENTRE

PRE-SERVICED TRADE-INS
18' CHINOOK mini-mtr hme
14' TRAVELAIRE $1695.00
15' ARISTOCRAT $1495.00
15' KENSKIL $1395.00
11' CAVEMAN camper $3495.00
15' TRAVELAIRE $3695.00
24' TERRY $5500.00
15' BEACHCOMBER $3500.00
78 DODGE VAN conversion $15,900.00
OKANAGAN — import camper $1795.00

DON'T FORGET
WE'VE GOT A GOOD STOCK OF ALL PARTS AND ACCESSORIES, PLUS SERVICE FACILITIES AND OFFER CONSIGNMENT SALES.

SUNDAY 1 PM TIL 5 PM
NIGHTLY TIL 8 PM
(EXCEPT FRI. and SAT)
3388 DOUGLAS ST.
(Across From Suburban Mtrs)
Call 382-6102 Now

DOMINION MOTORS
—LAYTON Trailers
—KIT Campers
—CHINOOK Motor Homes
—LITTLE CHIEF Toyota Motor Homes

78—VOLKSWAGEN Get-a-way van conversion 12,000 KM. Ice box, 2 burner stove. Sink. $10,250

76—14' PLAYMATE, 3 burner stove, fridge, toilet. $3795

75—25' PROWLER. Fully self contained. Fridge, and ducted furnace. $6295

71—DODGE maxi van conversion. $6995

73—25' EXECUTIVE, class A motor home. $24,500

PARTS, ACCESSORIES
REPAIRS
HOURS OPEN
Mon. to Sat., 8 A.M. to 5 P.M.
Dealer Licence Number D-5183
1703 BLANSHARD ST.
(Across from Hudson's Bay parking lot), Victoria, B.C. 385-5012

Fennell's
TRAILER SUPPLIES LTD.
PROPANE — REPAIRS AND APPLIANCE SERVICE
Custom Building and Van Conversions
Large Parts and Accessories Store
652-3941
Mon.-Sat. 9 to 5
Sun. 12 to 4
6459 Patricia Bay Hwy.

LOVE CAMPING? NOT MUCH money? 10' Lindale, fridge, stove, oven, new furnace, electric toilet and lots of cupboard space. Jacks included at only $1775. 386-3680.

15' TRAVEL TRAILER
Any reasonable offer considered. Buyright 474-2154. D01927

11 FT. VANGUARD CAMPER, all extras including shower and battery. Used only 6 weeks. $5500 or best offer. 479-5091.

20' MOTOR HOME, $2600. CONverted Chev step van, 17 miles per gallon, sleeps 6, has all conveniences. 656-1596.

1970 27' DODGE EMPRESS, 40,000 miles, A-1 condition, 4000 watt Onan generator. $14,000. 112-245-7223.

168 CAMPERS, TRAILERS and MOTOR HOMES

IMPALA CAMPING WORLD
WINNEBAGO
APOLLO
OTTO
BOLER
LIONEL
EMPRESS
FLEETCRAFT, SUNDOWNER
HOLIDAIRE, LEISURECRAFT
CANOPY TOPS — ACCESSORIES SERVICE
PAT BAY HWY., SIDNEY
656-5504 MDL 5513A

1979 EMPRESS MOTORHOMES!!
23' floor-plans reduce to 20' with separate shower.
New 8' and 9'6" RUSTLER truck campers, fully equipped.
TRUCK CAPS $450 installed
ALL OFFERS CONSIDERED
TRADES WELCOME
OPEN 7 DAYS
SEE OUR DISPLAY THIS WEEK AT MAYFAIR CENTRE

CHECK
These Used Buys
14' MARKEE $1595
16' ARISTOCRAT, toilet model $3295
17' SCAMPER, toilet model $2495
20' ARGOSSY $5895

CHECK
our low prices on
AUTOMATIC AWNINGS

WE SELL AND INSTALL HITCHES!!

BOB'S MOBILE HOMES LTD.
25 Crease 386-3623
DL 00414A

NEW 1979 OKANAGAN MOTOR HOME, 22' model with rear bath. GM chassis, 400 cu. in. V-8, air conditioned, cruise control, tilt wheel, captain's seats, etc. Metro Toyota Ltd., 625 Frances St. 386-3516. DL 0431A.

SPRINGS
Specializing in overloads for pickups (including imports). Booster and helper springs (leaf and coil) for cars.
Prompt Repairs-Free Estimates
PHONE 384-0213
LOGAN'S RV SERVICE CENTRE
650 Burnside East near Douglas

1976 DODGE C30 SPORTSMAN Diplomat motor home. Under 10,000 miles. This unit features overhead air conditioning, stove, fridge, furnace, shower, toilet, sleeps 6. Regular price $16,800. Reduced this week to $15,800. For further information call Jim Raine, 382-9111 or 474-1381. GARDEN CITY AUTO LEASE LTD., 2978 Douglas St. D-5721.

MOTORHOME SALES AND RENTALS
Various sizes, most Class A units with own power plants and air conditioning. A few spring break, Easter and summer rentals available. 479-6612 or 722-2641, Nanaimo.

R.V. PARTS
R.V. SERVICE
Hitches installed, cars wired, awnings installed, trouble shooting, parts and accessories. Coastline Trailer Centre. 3388 Douglas Street. 382-6102.

DOGWOOD TRAILER SALES
PARTS—PROPANE
WESTERN WILDERNESS Campers
WILDERNESS Trailers
2630 Deville Road
Highway 1 at Millstream
478-6841 DL-00421A

FOR RENT OR SALE
MOTORHOMES
WEEKLY — MONTHLY
GARDEN CITY AUTO LEASE LTD, 2978 Douglas, 382-9111. D-5721.

CAMPERS
1969 GMC Mini Bus camper conversion, (no raised roof), V-8, auto cruise, furnace, 2 propane burners. Sleeps 2, $2650. Garden City Auto Lease Ltd., 2978 Douglas, 382-9111, D5721.

78 VANGUARD
Less than 4,000 miles. 22½' bunk model. Cruise control, tilt wheel, am/fm radio, tape deck, many more extras. Moving. Must sell, no reasonable offer refused. Phone 652-5860.

1974 LIONEL TENT TRAILER, Model L85. Excellent condition. Stove, icebox, sink, sleeps 6; 1972 Mercury Montego Station Wagon, complete with trailer hitch. Both for $2500. Individually $1500 each. 112-537-9389, Ganges, after 6 pm.

23' SCAMPER MINI MOTORhome, 71 Ford Sport Custom, 390, automatic transmission, power steering, power brakes, Michelin tires, fully equipped. $11,000. OBO. To view 1562 Kenmore Rd. or 383-2431, after 7 pm 721-3763.

1971 WESTPHALIA VW CAMPer, pop-up top, sleeps 2 adults and 6 children, fridge, water storage, inside redone, clean. Owner must sell, all offers seriously considered. 477-0171 or 479-6089.

1977 FORD XLT CAMPER SPEcial, 10,000 miles, complete with self contained Vanguard Camper - shower, oven, furnace, hydraulic jacks, beautiful unit throughout. Offers to $12,500. 478-1649.

1971 WESTPHALIA VW CAMPer, pop-up top, sleeps 2 adults and 6 children, fridge, water storage, inside redone, clean. Owner must sell. All offers seriously considered on $3800. 477-0171 or 479-6089.

6'-1974 HOLIDAIRE TRAILER, stove, oven, sink, gas-electric fridge, toilet, spare tire, jacks and awning. Immaculate condition, sleeps 6. $3,800 obo. 479-7968.

TRUCK AND CAMPER FOR sale. 1969 Fargo D100, 318 automatic. 10' Siestia Alaskan type camper with roller boat rack, Propane stove, 2-way fridge, good tires, 478-9926.

RENTALS
Motorhomes—Campers
PEDEN RV Ltd. 386-3464

1976 TAURUS TRAILER, 24½', very clean, one owner, electric brakes. Sleeps 6. Trailer tarp. 3940 Winton Rd. 479-3116. Can deliver when purchased.

78 VANGUARD, DOUBLE INSUlated, stainless oven, furnace, 3 way fridge, converter, boat loader, folding step. $4500 firm. 385-5148.

1976 31' 5TH WHEEL ROAD Ranger travel trailer. Unit can be viewed at 5203 Sooke Road. 642-5413 after 6pm or all weekend.

16' TRAVEL TRAILER, FULLY equipped, sleeps 4, 10-ply tires, good condition. Call after 4 pm. or Sundays or Mondays. 479-1268. $1500.

'73 TRAVELAIRE 16' WITH furnace, stove/oven, 3 way fridge. Really clean. $3,800. 656-5403, 9338 Lochside Dr., Sidney.

'74 LIONEL HARDTOP, SLEEPS 8. Furnace, 3-way fridge, 2-way water system, stove, lots of cupboards, brakes, canopy. Like new. $2,900. 477-8855.

8' INSULLATED CANOPY, lights, needs minor finishing, excellent buy at $295. Call anytime, 477-5103.

1971 HOLIDAY CAMPER 9', IN excellent condition, complete with hydrolic jakes, $2000. Mill Bay, 112-743-9382.

168 CAMPERS, TRAILERS and MOTOR HOMES

76 GMC VANGUARD VAN, ¾ ton, 3-way fridge, furnace, stove. Sleeps four. Awning. 112-743-4106.

HARD TOP TENT TRAILER, fold up kitchen cupboards, sink, stove, icebox, metal door. Very good shape. $975. 479-2209.

169 MOBILE HOMES AND PARKS

WHAT'S THIS? OFF CRAIGFLOWER RD?
ARRON COURT
Yes, another Buy Right Homes project! If you liked Twin Oaks, you'll love Arron Court! A first class luxury assortment of 14 and 24 wides on spacious landscaped lots! Starting in spring but already taking refundable reservations on sites! Don't miss out, see display homes at 2744 Spencer Rd. (Langford) Mon - Thurs till 8, Fri, Sat, Sun till 5.
Buy Right Homes 474-2154 D01927.

OCEAN VIEW
Tsawout Mobile Home Park
1st ocean front mobile home park on the Saanich Peninsula (Sidney area). Pick your lot and your home now while the selection is greatest. Exclusive agents Triangle Homes Victoria Ltd, 2435 Trans Canada Highway, Victoria, BC, open 7 days a week.
DL5088 478-1774

2 NEW 24' WIDE HOMES
In secluded adult park. Aluminum awnings, carports, sundecks, many extras From $28,500
1 AS NEW 12x60 LADER
Furnished, aluminum carport, skirting, landscaped. $16,950.
BOB'S MOBILE HOMES
25 CREASE 386-3623
DL00419A

MOBILE HOMES
Top of the line in lovely seaside park 4 mi past Sooke. Only $64 monthly. 12x63 Marlette $17,900, 12x68 Glendale Elmonte $18,500. Will trade for acreage.
598-5144 Ralph Keller 388-4076
T. L. Mann & Associates Ltd.

HERE IT IS VICTORIA!!
1122 sq ft of true luxury at a price you won't believe! Home is full of options and setup on a ¼ acre gorgeously landscaped corner lot! Was $21,500. Now only $16,993! Buyright. 474-2154. D01927

PRIVATE SALE IN LANGFORD 1974 12x68 Monarch, two bedroom, fireplace, new carpet, 10x12 workshop, 8x32' sundeck, must sell have bought new home, any reasonable offer on $15,900. 478-9666.

LIKE A NEW HOME!
Can't sell yours? We're looking for good clean listings and trade-ins. Call Buyright 474-2154. D01927

NEW MODULINE 24 X 52, 2 bedrooms, two 4 piece bathrooms, almond fridge and stove, family room, bar, etc. In quiet park. Lets make a deal. 478-1315, 383-0750.

35' KIT COMPANION, FRONT tips out to 12', 1 bedroom, all appliances, furniture. 2 years old. Like new, park model sitting on lake front site. $10,000. For more info call 658-8422.

1972 PYRAMID, 12 X 60, 2 bdrms, large veranda, beautiful view of farm, reduced for quick sale at $12,300. Or rent for $250 monthly plus $75 pad rent. Phone 478-0918, 478-9762.

24X52
Langford home worth over $28,000 at the unbievable price of $22,900! Last time you'll see this! Buyright. 474-2154. D01927.

ONLY $10,900!
Here is a real beauty. Immaculate inside and out and close to Victoria! Buyright. 474-2154. D01927.

ALL ELECTRIC
1970 Biltmore, 1 bedroom, stove and fridge included. Long term lease on pad in quiet well treed park. $10,700. 478-1315, 383-0750.

PRIVATE SALE, CLEAN 2-BEDroom 12x60, washer-dryer, fridge, stove, 5-mile circle. Priced to sell, 388-6436 or 388-5464 pgr. 541.

IMMACULATE!!
Beautiful 56x12 with numerous options, on spacious corner lot. Close in. Buyright, 474-2154. D1927

A SPECIAL HOME!
Lovely 12x68. Enormous addition, 2 fireplaces, 4 appl, 2 sheds, more! Close in. Buyright. 474-2154. D1927

FOR SALE MOBILE HOME ON pad in Vancouver, 1975 Bendix Leader 12'x68', 3 bedroom, wall to wall. Excellent condition. Asking $14,900. 112-594-5809.

MOBILE HOME 12X64. A MUST for anyone interested in a mobile home. Lovely lot with a character home. Furnished or unfurnished. Call 474-1546 after 4 pm.

FOR DETAILS ON HOMES FOR sale in Hidden Valley call Keith at 478-6434 or 478-0034. Admiral Homes Ltd. DL0134438.

1975 24X40 MODULAR HOME, fully furnished, landscaped, in family park, Sooke. $22,300. 642-4552.

TRANSFERRED MUST SELL 2 bedroom Elmonte in adult park, Langford area, offers on $13,900. 478-7193.

12X68' TWO BEDROOM MObile home, appliances, carpeting, asking $14,500. 642-5569 or 383-4973.

LARGE LOTS IN DUNCAN, near school and hospital. Cable, partial free hookup. 748-0622 — 748-2992 (eves).

$4395.54! 68X12!
Damaged but you repair and save. Buyright 474-2154. D01927

LIKE NEW 1975 12X56 MODUline, 2 bedroom, $10,500. In Sooke, 477-4353.

178 SUMMER HOMES, COTTAGES and RESORTS

CABIN, GORDON'S BEACH, 8 miles past Sooke. Waterfront. Suitable weekends, holidays, not year-round residence. One year lease $100 month. 592-6357.

SKI WHISTLER
Condo's by day or week. Garo, 190, Whistler, 932-5358.

181 TOURIST ACCOMMODATION

CRAIGMYLE GUEST HOUSE, 1037 Craigdarroch Rd. Situated in front of Craigdarroch Castle, English style bed and breakfast, $12.50 single, $20 double per day. 595-5411 or 595-2697.

190 ROOM and BOARD

RETIRED?
or just plain tired of shopping and cooking? Months rest? Permanent home? Recooperating? Our location and food is excellent.
INFORMATION 383-4164
GLENSHIEL HOTEL

OAK BAY GUEST HOUSE
1052 Newport
BED & BREAKFAST NOW AVAILABLE
Private rooms with bath located near Sealand, marina, golf course, stores and on bus route, reasonable rates. Call 598-3812 or 595-6963.

CRAIGMYLE GUEST HOUSE
Excellent meals and location. Maid service. Large TV lounge and games room. Private dining room. If you are active over 65 and lived in B.C. for 2 years, you can afford us and to give yourself a break. Drop in at 1037 Craigdarroch Rd. or phone 595-5411.

KIWANIS VILLA
Room and board for senior citizens 60 years or over. Monthly rate $280. Phone for appointment 383-3460. L # 40-110-69-009.

GIRL BORDER WANTED TO share two bedroom house between the ages of 20-30, non smoker. 474-2063.

190 ROOM and BOARD

CRAIGMYLE GUEST HOUSE
Excellent meals and location. 595-5411, 595-2697.

PRIVATE ENTRANCE, RELIable, working student prefered, $175. Cook-Hillside. 386-0649

COMFORTABLE ROOM, PRIvate bath, excellent cuisine, retired only. 388-4134, after 7 pm.

ROOM AND BOARD IN PRIvate home. Lakehill. 382-2162.

193 ROOMS TO RENT

DOMINION HOTEL
Rooms from $50 per week to $175 per mo. with TV and maid service at our full facility downtown hotel, close to all buses. 384-4136, 759 Yates St. Division of Wells Fargo.

LOW RATES
MAID SERVICE
rooms by day, week or month. Singles from $40. per week, $125. per month. The James Bay Inn, 270 Government St., 384-7151

AVAILABLE IMMEDIATELY single room, including bed, tables, chairs, hot plate, carpeted floors, utilities, Vic West area, 384-5605 between 9-11 am and 4-7 pm.

2 FURNISHED ROOMS FOR rent in 3 bedroom house, suitable for responsible working person or student, Oak Bay, U. Vic area. 592-6526, 598-2538.

NICE ROOM. USE OF HOTplate, fridge. Homey atmosphere. $105. Darwin Ave. 386-6283.

BEAUTIFULLY FURNISHED room on bus line, residential area. 382-2162.

MALE, BEDROOM, SHARED basement, private entrance. $100. 383-8746 10-8.

COMFORTABLE ROOM FOR man, close downtown, kitchen available. $110. 382-8375.

FURNISHED DOWNTOWN room to rent, $110 per month. Call 385-2798.

DOUGLAS HOTEL. $180. PER mo. $50. per week. Bath and TV.

197 HOUSEKEEPING ROOMS TO RENT

ROCKLAND AREA, FURnished rooms with fridge and hot plate, 1 with fireplace $139, 1 with bathroom $150. 595-1858.

CLOSE TO TOWN, AVAILABLE immediately. Phone between 6-8 pm, Monday-Friday only, 386-1027.

TWO ROOM BACHELOR, MAture man only, furnished, fridge, stove, 1116 North Park. Phone evenings 383-1995. $90.

FAIRFIELD/COOK, LARGE bright carpetted, $125 includes hot plate, fridge, sink and utilities. 479-3163

RITZ HOTEL—DOWNTOWN
Elevator service T.V. lounge
710 Fort St. 383-1021

ROCKLAND AREA, LARGE furnished light housekeeping room in quiet Manor. 595-7882.

LARGE HOUSEKEEPING room for ladies, $100 per month. 1140 Fort Street, 383-9593.

NEAR FORT-COOK, FRIDGE, stove, sink, cablevision, fully furnished, 384-5920.

JUBILEE AREA, LARGE FURnished room, rangette, fridge, utilities included. $135. 592-9780.

HOUSEKEEPING UNIT AND room to rent $100-$125. 382-4536

200 APARTMENTS TO RENT UNFURNISHED

CRAIGHOUSE
885 CRAIGFLOWER RD.
1 BEDROOM
Suites available now. $200 and up. 2 BEDROOM suites avail April 1st, $225 and up. Fridge, stove, heat, hot water, drapes, w-w carpet, sauna. Vic West bus at door.
382-3480

BACH STES
Available now in near new building, pay as low as $58 per month (if you're 55 or over) depending on income. for further details please call 592-2231.

WATERFRONT
SEAGATE
707 Esquimalt rd on Victoria's Inner Harbour waterfront, with a very large indoor heated swimming pool and hydro therapy pool. Mature adults only. No pets. One 1 bedroom, available March 15th. Two large 1 bedroom apts available April 1st. Phone resident manager at 383-1731.

CAPTAIN'S WALK APT
1357 ESQUIMALT RD.
SENIOR CITIZENS DISCOUNT
1 bedrooms from $175
2 bedrooms from $245
Some with seaview
Free covered parking available
Close to shopping, bus at door
Phone resident manager at 385-9381
SORRY NO PETS

WEST COAST COURT
Blanshard and Hillside. A new commercial apartment complex located within walking distance of Woodwards Mayfair, easy access to downtown, underground parking and on site banking services. Very reasonable ARP monthly rates. Sauna, exercise and social rooms. For appointment to view please call 382-4774 or 384-2944

NEW $269
Available April 1. Central location, 2-bedroom, 1½ baths. covered parking.

VILLA LISA
1116 QUEENS
Res. Manager — 386-3646
Large bright suites for rent.
1 Bdrm from $195.00
Near Woodwards and Mayfair Shopping Centre
OR
1 Bdrm from $211.00
2 Bdrm from $244.00
on Quadra one block North of Tomie
For further information please call 382-6407 anytime

BACH. $179
350 LINDEN
Available April 1st, just a few blocks from Beacon Hill Park and Cook St. shopping area. New block. For app't to view, phone res. manager Mr. and Mrs. Patterson, 385-0742, Goodwyn Management.

LORD STANLEY MANOR
1350 Stanley Ave. Available April 1st, 1 bedroom and 1 bachelor suite in modern block. Includes wall to wall, drapes, heat, water and parking. Adults only, no pets. 595-4128.

NO EXTRA CHARGES
Cable, heat, hydro, parking incl. Modern very quiet one bedroom with new W/W. Enjoyment by mature tenants. "Olympic Court" on Gorge water inlet. Bus service and shopping. $216 P.M. Available immediately. Res. Mgr. 386-9043. British American Realty Ltd. 385-1431.

Near Waterfront
AVAILABLE IMMEDIATELY
1037 WYCHBURY
1-Bdrm. suites. From $185. Located on a quiet street in South Esquimalt. Nearly new block under excellent manager. Phone 388-9563, Goodwyn Management.

200 APARTMENTS TO RENT UNFURNISHED

WINDSOR COURT APTS.
252-254-258 Gorge Rd. E.
BRIGHT SPACIOUS APTS. HEAT INCLUDED. EXCEPTIONAL RECREATION FACILITIES.
Including:
50' indoor swimming pool — saunas — swirlpool — squash court — tennis court — universal gym.
1 Bed. from — $215
2 Bed. from — $275
Adults only — no pets
For information or appointments please call Resident Managers:
Mr. and Mrs. Mundy 385-6075
Mr. and Mrs. Bilbrough 386-6008
Office Mon.-Fri. 388-4555
MacArthur Park Estates

THE CHELSEA
865 View at Quadra
Beautiful Bachelor Suites, starting at $168 per month.
—EXCELLENT LOCATION FOR PEOPLE, RETIRING DOWNTOWN.
—WALK TO CHURCH, SHOPPING, LIBRARY, THEATRES.
—QUALITY CARPETING, APPLIANCES AND DRAPERIES
—CONCRETE AND STEEL CONSTRUCTION, WITH BEAUTIFUL BRICK EXTERIOR, AND RECESSED BALCONIES.
Available Immediately or will hold until Apr. 1 occupancy.
—Enquire about the "SAFER PROGRAM FOR SENIORS" (Gov't Subsidy)
RENTAL OFFICE AND MODEL SUITE OPEN MON.-FRI. 10-6 SAT., SUN. 12-5
382-2139

SEASPRAY PROPERTIES LTD./REALTOR
1911 Quadra St. 386-3124
1031 BURDETT
(Fairfield)
OPEN TO VIEW DAILY
This top-quality building has everything for your easy-living convenience.
1-BR. PLUS DENS
2 BEDROOMS
1½ BATHS
WALL-TO-WALL CARPETS
THERMO. WINDOWS
FIREPLACES
DELUXE FRIDGE AND STOVE
DISHWASHERS
SKYLIGHTS
EN-SUITE STORAGE
Rents $405-$445 per mon.

KIM Professional Management
New Buildings all suites include drapes, carpets, also hot water and controlled entrance etc. Phone manager at number opposite building. Sorry, no pets.
1025 KINGS 383-7633
1 Bdrm available Apr. 1. $220
2533 DOWLER 383-2337
1 Bach $165
1 Bdrm from $185
FAIRFIELD AREA
1 only deluxe condominium, two bedrooms, ensuite plumbing, deluxe appliances and very spacious, also locked, underground parking. Available April 1st. $390. P.M. Phone 386-3281 or 388-5852.
HIGH QUADRA
960 Inverness St. 385-5292
1 Bdrm available Apr. 1st $220
404 DUNDAS 386-3281
1 Bdrm available now $205
For further information phone
386-3281 385-5292

DARWAI
YVONNE MANOR
2630 Cook St. Available April 1st, 1 bedroom at $165. Includes heat, cable and water. Sorry no children or pets. Please call 386-3609.
MALORI GARDENS
760 Queens. Available April 1st, 1 bedroom, $180. 2 bedroom, $225. Close to town and Crystal Pool. Sorry no children or pets. Please call 382-1846.
GLEN ACRES
1023 Esquimalt Rd. Available April 1st, 1 bedroom from $201. Includes heat, cable and water. Sorry no children or pets. Please call 381-5023.

BROWN BROS. on LANSHARD
"People Helping People"
VERDON MANOR
859 Carrie St. off Craigflower
Children welcome, very nice 2 bedroom suites, balconies, w/w carpet, controlled entrance, resident manager, parking, priced to rent from $265.00. Please call 384-8474.
For further information, Please call Brown Bros. Agencies Ltd. 385-8771 (anytime).

Park Pacific
ROYAL WOODS
Very unique, large suite, top floor one bedroom down, 2+ rooms loft area — full kitchen appliances. All amenities. Adult oriented. No pets: 900 sq. ft. $415.00 per mo.
By Appointment Only
Rental Office
595-3132

200 APARTMENTS TO RENT UNFURNISHED

Century 21
WESTERN HOMES
1037 Cloverdale 386-3494
Esquimalt. 1- and 2-B.R., W/W, appliances free parking close to shopping & bus line. From $195. Call MGR. 388-4619
Esq. 1-BR, W/W, appl., parking, shopping, etc. MGR. 388-6883.
Johnson St. Bright 1-bdrm. $241 per mo. Mgr. 384-0132.
Hillside & Quadra area. Clean, quiet 1-bedrm suite. Adults only. $189. 383-1447.

Park Pacific
1545 STADACONA CENTRE
Deluxe one bedroom suites from 700 sq. ft. full amenities — all kitchen appliances included. Dishwasher. From $300.00 per mo. Adult oriented. Sorry no pets.
RENTAL OFFICE 595-3132

STOP
Looking for a nice clean building and a very reasonable rent? Our rent includes parking and, most important, your heat; a savings of $30 a month on your rent.
899 Craigflower
382-1101 384-6606
TOD-HACKETT CONSTRUCTION LTD.

SINCE 1887 Pemberton, Holmes Ltd.
1000 Gov't. St. 384-8124
ROCKHEIGHTS VILLA
742 LAMPSON
Good sized apartments on elevated location. W-W carpet, drapes, heat, water, cable, parking, etc.
Bachelor $110.00
2 Bedroom $247.00
Call manager 385-6414 or
PEMBERTON, HOLMES LTD.
1000 Government St. 384-8124

CLOVERDALE
TOWNHOUSE COURT
991 CLOVERDALE
2-BEDROOM SUITES AVAILABLE
HEAT AND CABLE INC.
CHILDREN WELCOME
NO PETS
Open to View 12-7 p.m
Contact Manager in Ste. 101
385-0814 or 385-0991
answering service
GREEN BANK DESIGNS LTD.

$450. OVERLOOKING BEACON Hill Park. Spacious 2-bedrm, 1½ bath condo. Stove, fridge, washer, dryer, F.P. Avail. April 1.
$247. ESQUIMALT, 742 Lampson. Large apts. in elevated location. W-W carpet, drapes, heat, water, cable, parking. Also bachelor apt., $110. To view, call 385-6414.
$180. Lovely 1 and 2-bedrm apts in newer, controlled entrance bldg., close to schools, bus, shopping, town. Incl. balcony, carpet, drapes, parking. Children welcome.
$172. JUBILEE. Attractive, bright 1-bedrm apt. Incl. heat, water, cable. Avail. April 1.
PEMBERTON, HOLMES LTD.
1000 Gov't St. 384-8124

FAIRFIELD — 1 BEDRM. suite near stores, hospital and park. Quiet block suitable for older person. Avail. now. Rent $170.84. Call 385-4289.
UPPER FORT St. — 1 bedrm. suite, quiet block near stores, bus and hospital. Avail. April 1st. To view call. 595-3350.
PANORAMIC VIEW of Harbour. 1-bdrm suite, sauna, pool, underground parking, near park. Rent $305. Avail April 1st. To view call 384-9335.
WALKING DISTANCE to town — well-kept, older block, 1 bdrm., hsk. rm. To view call 384-5830.
david burr ltd.
655 Fort St. 384-9335

BEACON HILL PLAZA
New Building
1236 PANDORA
Luxurious unique studio, 1 bedroom, 2 bedroom suites, all suites with fireplaces, carpets, draperies and underground parking. Adult oriented. Available for viewing, Daily 10-4, Inquiries, 9-4:30, Phone 382-2012 or 385-3017

BRENTWOOD TOWER
MOUNTAIN VIEWS
ATTRACTIVE SUITES
A few choice suites left for adult tenants. All rents include HEAT, CABLE and PARKING. Sauna, swirlpool, exercise room, garden plots, close to shopping and bus.
2-bedroom suites from $263
To view call Res. Mgr. 652-3437
JACK MEARS
OAK BAY REALTY LTD.
598-3321

VILLAGE GREEN APTS.
Located in the heart of James Bay, we offer the following selection:
BACH. Suites from $144.00
1-BR Suites from $169.00
(Adult Block — Some Sea Views)
AND
2-BR Townhouses from $249.00
Children Welcome.
Sorry, No Pets
RES. MG. MRS. EVANS 388-6806
Creighton Property Management
388-4422

C.P.M. RENTALS
(Complete Property Mgmt.)
803 ESQUIMALT ROAD — 1 and 2-bdrm. family suites from $185. Call manager at 385-9140.
QUALITERRA COURT, 804 Esquimalt Rd. 2 and 3-bdrm. family suite from $235. Call manager at 385-0953.
(Div. of D. F. Hanley & Assoc.)

PRESTIGE
Super 2 bedroom corner suite at Laurel Point overlooking harbour, also garden and pool area. All luxury appointments and amenities included in rent of $595 per month. Call 477-0073 after 5 pm.

CITY CENTRE
$155, semi-furnished, large studio, in quiet block, 388-9942, 598-4060.

200 APARTMENTS TO RENT UNFURNISHED

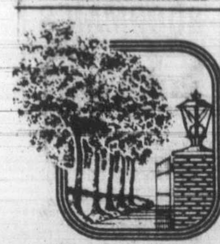

Treelane Estates

AT THE WATER'S EDGE

Enjoy meeting your new neighbours in the congenial atmosphere of our Malahat Lounge, where the views of the city, sea, and mountains are spectacular. Join one of our bridge clubs, or the billiard group, build some shelves, in the hobby room, or just relax in our whirlpool after a sauna. This lovely lifestyle is already established here at Treelane, a very special apartment complex.

CURRENT VACANCIES

Available immediately 2 bedrm and den. Fully modern kitchen with dishwasher $449.
1 bedrm Penthouse. Fabulous views of the water and mountains $340.
2 bedrm and den, main floor. Very spacious $400.
2 bedrm and den townhouse, 1½ baths, large sundeck.
Fully modern kitchen with dishwasher. Laundry facilities $471.
1 bedrm, 6th floor. Breathtaking views $295.
1 bedrm main floor $265.
1 compact 1 bedrm, waterview $247.
UNDERGROUND PARKING AVAILABLE $10.

103-105 GORGE RD. EAST
APPOINTMENT FOR VIEWING
388-5332
Adults only — No pets.
CONCORD

BROWN BROS. on LANSHARD
"People Helping People"

THE PRINCE CHARLES
215-217-219-221 GORGE RD. EAST
Bachelor suites from $160.00
One Bedroom suites from $200.00
Two Bedroom suites from $295.00
To View Please Call 382-8857

REDWOOD PARK
155-157 GORGE RD. EAST
One Bedroom suites from $200.00
Two Bedroom suites from $285.00
Pool, Sauna, W/W Carpet, Heat incl.
To View Please Call 384-2858

GORDREAU APTS.
129-131-135 GORGE RD. EAST
Two Bedroom suites from $285.00
W/W Carpet, Heat incl., Swirl Pool, Sauna, Pool. To View Please call 388-5740 or 384-9537.

THE CHARLES DICKENS
243 GORGE RD. EAST
One Bedroom suites from $200.00
Wall to Wall carpet, heat incl.
To View Call 388-6448

For further information please contact Brown Bros. Agencies Ltd. 385-8771

SEASPRAY PROPERTIES LTD./REALTOR
1911 Quadra St. 386-3124
"THE APARTMENT SPECIALISTS"
Fridge, stove, w/w carpets, drapes, laundry facilities, hot water, controlled entrance included in rent for most of the following:

BACHELORS
$160—909 Market 386-3124
$175—1147 View 382-0822

1-BEDROOM
$209—925 Esquimalt Rd. 388-4259
$190—540 Comerford 381-5327
$265—1490 Garnet 721-3991
$190-1015 Kings 383-6364
$190-790 Dominion 388-9781
$200—909 Market 386-3124
$200—980 Wordsley 382-5622

3-BEDROOM
$300—2860 Sooke Lk. Rd. Townhouse. Call 478-2878

BAYWOOD ARMS
350 Belmont
In Colwood Area
ONE MONTH FREE
1 BR $190—2 BR from $240.
To view call 474-1694

55 BAY ST.
Large, 1-BR apts. available Apr. 1, $200, and up. Close to town, park, buses, tennis courts. To view call Mr. Allen at 383-0619.

LAUREL POINT
Spacious 2 B.R.s. — 5 Deluxe appliances, 2 full bathrms., swimming pool, sauna, games rm., club room. $500 per mon.
K. B. GILES 386-3124

BRIGHT SUITE WITH LARGE balcony in small modern block. 479-2128, 479-9522.

IMMEDIATELY, $150, 3-ROOM suite, sharing bath, gent only. 592-0988.

1 BEDROOM SUITE, $175, INcluding heat, cable. Covered parking, April 1st. 384-7924.

CITY, 3-ROOM SUITE, OWN entrance, no children. 386-1549 or 656-6157.

HEAT, CABLE, PARKING, $165. New bachelor, near Crystal Pool. 384-8530.

ONE BEDROOM IN A FOURplex, Esquimalt area. 385-3639 between 5-7 pm.

2 BEDROOM APT. AVAILABLE March 20th, $246. Phone 384-8618, Bay-Wark.

PRIVATE BEACH, MODERN, 1, 2 BR, Bach. From $165. 912 Selkirk, 381-5453, 592-7678

WATERFRONT, 1,2 BR. 384-6352, 845 Dunsmuir (Head St).

200 APARTMENTS TO RENT UNFURNISHED

LARGE BRIGHT ONE BEDroom corner suite in modern deluxe apartment building. Close to Parliament Buildings and Shopping Center. Sorry no children or pets. Quiet refined adult only. Available May 1. $220 month. Phone owner/manager 477-6448

2 BEDROOM APARTMENT overlooking the Gorge on Gorge Rd. W. Stove, fridge, carpets, drapes, cable, heat. One block from shopping centre. Bus to downtown at the door. Middle-aged or older preferred. No pets. 382-4534.

1-BDR ESQUIMALT, QUIET, clean, well controlled building, elevator, laundry facilities, balcony, stove, fridge, cable vision, heat, water, parking included. Close to shopping centre, bus, parks, senior citizen centre. Adults only. No pets. 382-2221.

WALK DOWNTOWN 2315 Dowler at Queens Ave. Bachelor, $165. 1-bedroom, $190. Available April 1st. W/W carpet, drapes, balcony, elevator, use of guest room, quiet, controlled building, free parking. Rental information, 478-6354.

LARGE 1 BEDROOM SUITE, clean, carpeted, heat, cablevision, parking included. Controlled entrance. Fairly new, close to Parliament buildings. $200. Available April 1st. Quiet mature adults only please. Phone 382-1097.

SANSAR APART.
1140 HILLSIDE AVE.
Two bedroom suite, $260. One bedroom suite $200. Modern, spacious, convenient to downtown. No pets. Manager 385-0456

HILLSIDE AREA
Between Cook-Quadra
We have a very pleasant 1 bedroom suite available April 1st for $198 per month. Please call 384-1738. Adults only, no pets.

Suites for Rent
Bay and Quadra Area
1 Bdrms from $189.00
2 Bdrms from $224.00
Bachelors from $164.00
Phone 383-7079
Ask for Mrs. Gustafson

BACHELOR AND ONE-BEDROOM SUITES IN WELL KEPT OLDER ADULT BUILDING, close to Jubilee Hospital. Available April 1st. $148.75 - $180.75. MONTREAL TRUST COMPANY 386-2111 or 595-3558.

CAIRN VILLA
Modern 2 bedroom, park-like setting off Old Esquimalt Rd. Heat, cablevision and parking. Mature adults only. Sorry, no pets. 383-3410.

NEAR WOODWARDS
Bachelor and one bedroom suites in modern block, $170-$200, including heat and cable. 3150 Jutland Rd. 385-6026 or after 5658-8893.

Willows-Oak Bay
Bright, quiet 1-bedroom suite, near beach, shops and bus. Separate entrance and thermostat. Heat, water and parking included. $210. 592-7445.

$179. AVAILABLE APRIL 1ST or 15th. One bedroom ground floor apartment. Hardwood floors and patio. Quiet building, near Glenwarren Private Hospital. Suitable for quiet older tennant, no pets. 598-8443.

CHARACTER 1 BEDROOM suite in restored 1890 house, fireplace, electric heat, central vacuum, free parking laundry. $300 per month. 1020 Catherine St, small pet welcome, phone Don Wells, 385-2615 9-5.

OAK BAY
2 bedroom spacious new condominium from $425. Dishwasher, garborator, frost free fridge, self clean range, wall to wall, some with fireplace and ensuite, locked parking, 595-4011 or 382-3616.

2 BEDROOM SUITE, FACING south, 4th floor, large balcony, elevator, controlled entrance, no pets, heat, hot water, cable, carpet and drapes. Suit quiet, business or retired person, 1-7 pm, 595-3379.

ESQUIMALT
Bach. 1 and 2 bedrooms. Adults only, no pets, includes heat, hot water, free parking, sauna. Res. mgr. 385-4132, Office 384-9793.

GROSVENOR PLACE
1342 Hillside Ave.
2 BR suites from $270. En-suite washer and dryer. F.F. Fridge.
CREIGHTON PROP. MGMT. 388-4422

COLWOOD CORNERS
Lge. 2 bedroom suite. Available May 1st. Heat and parking included. $278.00 per month. Phone 642-4768.

HILLSIDE-SEARS
Available immediately 1 bedroom, $200. Includes heat, water, cable, parking. Modern building. 598-5991.

AVAILABLE APRIL 1
Brand new waterfront S.C. bachelor apt $230. including heat and H. water. Mature people please. Dickie Agencies Ltd. 382-4312, eves. 477-4662.

3 BEDROOM PENTHOUSE, ESquimalt, quiet, clean, well controlled building. Heat, water, cable, parking included. Adults only, no pets. 382-2221

VIC WEST, BACHELOR SUITE in quiet block, close to downtown and bus. Cable, heat, and parking free. Mature adults please. After 4 pm. 386-7245.

3800 QUADRA
1 and 2 bedroom suites available in clean modern building. $210 and $259 per month. 382-0271, 383-3869.

3 APARTMENTS IN BEAUTIful old house near access to Gonzales Beach, $350, $350, $175. View Sat. March 24 10-6 pm. 1828 Crescent Rd.

LARGE 2 BEDROOM APT ON Corner of apt block. Ample closet space, w-w carpeting, must vacate premises by March 31st. 386-7895.

WATERVIEWS—1 BDRS. Naden/Yarrows. Vacant, large suites, recently redecorated. Adults without pets. 477-8096 John 388-7557.

PANDORA — 1 BR., SELF-CONtained apt. Avail April 1, $171/mo. including heat. 388-4271 Ross Bracken 477-0029 J. H. WHITTOME & CO., LTD.

JAMES BAY
1 block from Dallas, 2 bdrm suite, bachelor suite, 384-2276.

ESQUIMALT
Modern one bedroom apartment, available now. $180. 656 Admirals Rd. #201 or 388-5464 Pager 720

885 OLD ESQUIMALT RD APT
1 bedroom beautiful large suite, $189. Mature adult. No pets. 477-7026 or 388-6949.

BRIGHT AND SPACIOUS IN ESquimalt. Heat, parking and cablevision included. One and two bedroom, $178-$247 up, 385-6547.

COMFORTABLE 2 BEDROOM suite in Esquimalt close to shopping and bus, $210 per month. 478-8635 evenings, weekends.

LANGFORD, 1002 GOLDstream, two bedrooms, available April 1st, no pets. $250 per month. 477-3808.

1 BEDROOM APT, HEAT, cable, controlled entrance, top floor, seaview, Mature adults, in Esquimalt. 383-5639, 385-2526.

OAK BAY, ONE BEDROOM, 3rd floor, $200. Adults. 598-3862

$130.18, BACHELOR, 735 PANdora. 386-1946 or 384-5459. Adults only.

PRINCESS LOUISE
Available April 1, large, spacious 1 bedroom apartment. Heat, hot water, cable vision and parking included. Small child welcome, 384-5320.

BELMONT TERRACE
1080 BELMONT AVE.
Bachelor and 1 bedroom available April 1, no children or pets. Resident mangager 595-0755.

200 APARTMENTS TO RENT UNFURNISHED

1 BDRM $200
2 BDRM $220.
AVAILABLE APRIL 1
855 Ellery, family-type block in Esquimalt with excellent managers, 382-2942. Goodwyn Management.

HILLSIDE AND QUADRA
Available now. 1-bedroom from $195. Fridge, stove, drapes, w.w., free parking, heat, exc. laundry facilities and sauna inc. Controlled entrance. Resident Manager, phone 385-1908.

OCEAN VILLAGE
A new adult oriented community located on a private beach. 35 min. from downtown Victoria. Rent negotiable based on your needs and qualifications. Please call to discuss available units 642-5254.

THE SEAFORTH
Two-bedroom townhouse units, $350 per month. Amenities include controlled underground parking, fridge, stove, washer and dryer.
547-549 Esquimalt Rd.
Manager: Suite 10 Ph: 384-7735
Vidco 388-4232

AVAILABLE APRIL 1
Brand new waterfront condo (approx 1142 sq ft) on the Victoria Harbour. Very spacious 4½ rm (2 bdrm, 2 bathrooms, 5 appliances) $550 including heat and H. water and parking (Mature people please). Dickie Agencies Ltd. 382-4312, eves. 477-4662.

LARGE TWO BEDROOM Sooke townhouses. Secluded large grounds with childrens play area within walking distance of town. Children, small pets welcome. Rent $250 or $300 with all utilities paid. Caretaker 642-3631 British American Realty ltd. 385-1431.

Tideline Apartments
DALLAS RD WATERFRONT
BACHELOR SUITE $179
Resident Manager 382-5851
Creighton Property Management

WATERFRONT
Country setting. A carefully layed out 1 bedrm apt. with private entrance $175. Adult oriented, no pets. Absolute peace and quiet a must. Ocean Village, 642-5254.

1 BDRM., $205
AVAILABLE APRIL 1st
2790 CEDAR HILL RD.
Modern block with shag carpets; free hot water, heat. Res. Mgr. Roy Jarvis, 386-6805. Goodwyn Management.

OAK BAY, PACIFIC SHORES APTS., 2181 HAULTAIN. Beautiful 2-bedroom suite in well-kept adult building, newly carpeted throughout, available April 1st — $228.00. Sorry no pets. MONTREAL TRUST COMPANY 386-2111 or 598-2367.

MCKENZIE WOOD
Spacious 3½ Rm apt with large balcony, W to W carpet, drapes, secure entrance, elevator, parking quiet quality bldg. (available now) $227. Res mgr. 479-0444. Dickie Agencies Ltd. 919 Fort. 382-4312

LARGE ONE BEDROOM BASEment suite in newer home on quiet cul de sac, living room with fireplace, large kitchen with fridge and stove, private entrance and parking, $235 per month utilities included. 477-7935, 478-9575.

CITY CENTRE
Reduced rent for responsible couple, to caretake small apartment. 388-9942, 598-4060.

2-BEDROOM, NEWLY DECOrated. Includes hot water, $225. 1-bedroom, newly decorated, $190. 614 Esquimalt. Manager #10. 592-4673.

ESQUIMALT-NADEN, 1-BEDroom apartments, w-w carpet and drapes, children welcome. Phone after 5, 658-8964, 477-4551.

2-BEDROOM BASEMENT suite, includes utilities, washer, dryer. $250. 479-5173, 4:30-5:30.

JAMES BAY-APRIL 1ST
1 bedroom upper suite in older 4 plex, $170 plus utilities and heat. No pets or children. 386-1778.

UNFURNISHED 3-ROOM BASEment suite, fridge, stove, cable vision. Fairfield district, available April 1. 383-4685.

SIDNEY
Large 2-bedroom, $210. 385-6718. After 5 pm & Sat-Sun, 477-7710.

JAMES BAY
Large 2 bedroom apt, $266. Large bright 1 bedroom apt, $212. Resident mgr, 383-2117.

GROUND FLOOR, MODERN, w/w, 2 bedrooms, 2580 Prior Street. $225. Mornings and evenings.

1-BEDROOM APARTMENT, Cook/Pandora, automatic washing facilities and heat included. Available April 1. $175. 382-0909.

ONE BEDROOM APARTMENT. Working, non smoking adults please, no pets, close to town, $275. 385-1477.

NEAR PARLIAMENT BUILDings, 1 bedroom in small apt. block, available April 1, $155. 656-5672.

JAMES BAY AREA, 2 BEDroom suite, available April 1st, $220. Adults, no pets, 592-9516.

CLEAN, SUNNY, SMALLER one bedroom, bus in front, ready April 1. $185. 385-4301

LARGE 1-BEDROOM, $210. Bachelor, $185. Utilities included. 1471 Fort. 598-7724.

LARGE ONE BEDROOM, $195. Two bedroom and den, $227. Colwood, Langford. 477-2548

JAMES BAY. SWIRL POOL. 1 BR. Reasonable. 121 Rendell. 388-7226.

JAMES BAY. 1,2 BR, BACH. 45 Boyd. 385-9739, 382-7917.

CITY CENTRE
1 bedroom deluxe suite, in quiet block, $190. 388-9942, 598-4060.

ONE BEDROOM APARTMENT in 4 plex all side by side, Vic High, $165. 595-1117.

201 APARTMENTS TO RENT FURNISHED

ROOMY, DELUXE SUITES; full kitchen, all utensils and linen, low weekly and monthly rates. Daffodil Inn, 680 Garbally Rd., 386-8351

CLOSE TO PARK AND SHOPS, everything supplied, colour Tv, kitchens, bath and shower, Thunderbird Motel, 655 Douglas. Reasonable rates. 384-0632, 386-2812.

LARGE BEDSITTING ROOM, kitchen, dining room, bathroom, $180 per month, non-smoker with no pets prefered. Phone 658-8413 after 6 pm.

BEACON HILL, NEAR WATERfront, bachelor suite in gracious older home. Suitable professional woman, references, $140. 598-4971.

AVAILABLE NOW. 2-BEDroom, self-contained, seperate entrance, no children. Close to downtown, quiet residential area. Reasonable. 386-8687 after 6.

4490 MARKHAM RD, ROYAL Oak. Basement, fireplace, cablevision, everything supplied. $200. Non-smoking gentleman preferred. 479-6396.

1-BEDROOM DELUXE SUITE, swirl pool, sauna and games room. Oxford Castle Inn, phone 388-6431.

SELF-CONTAINED TWO rooms with bath, full cooking and laundry facilities, cable tv all inclusive. $200 per month. 386-1082.

1 BEDROOM FULLY FURnished. Esquimalt area. Close to bus, shopping and rec centre. $185. 382-5154.

NICE BACHELOR SUITES, close to shopping centre, on Douglas St. 386-2481.

201 APARTMENTS TO RENT FURNISHED

AVON COURT
490 Vancouver St
Old country atmosphere in heart of city. April 1, Bachelor, $195; 2 bedrooms, $290 and $310. Includes new furniture, drapes, w/w, hot water, heat, cable, private entrance to landscaped courtyard. Mature adults. No pets. Near bus, park, hospital, downtown. 382-3616.

CRAIGFLOWER MOTEL
On Gorge waterway, offers deluxe bachelor and 1-bedroom suites at special winter rates. All the comforts of home. Completely furnished with maid service and laundromat on premises. Call 388-7861, Concord.

RIGHT DOWNTOWN
All brand new. Singles, doubles, family unit with kitchens, 1 bedroom suites with kitchenettes. All have color TV and free phones. Your room is quiet. Full facilities. All under one roof. Weekly or monthly rates. Reasonable. Royal Olympic Hotel, 642 Johnson-388-5513

WEEKLY
DAILY
Adjacent to Parliament Buildings on quiet street. Fully furnished one bedroom suites. Phones (no charge for local calls), Colour TV, Saunas, pool, games room, coin laundry, utilities. Royal Scott Inn, 425 Quebec St, phone 388-5463.

VIEW ROYAL, ONE-BEDROOM furnished suite, private entrance, close to bus and stores. Prefer quiet person, non-smoker, no children or pets. $240 month, includes heat, hot water and covered parking. April 1st. 79. Phone evenings or leave message 479-0645.

DELUXE ACCOMMODATION
Furnished bachelor and 1-bedroom suites. Colored TV, dining room, laundry, indoor pool, hydro pool, saunas, lounge, maid service answering service. No Pets. Canterbury Inn, 310 Gorge Road. Phone 382-2151.

Michaelangelo Apt
1158 YATES
Studio bachelor suites from $205 monthly. Near downtown. C tv, cablevision, linen and dishes supplied.
383-0742 or 386-2812

OXFORD CASTLE INN
Quiet and tranquility on the Gorge. 1 bedroom suite with queen size bed, colour TV, maid service, indoor pool, sauna, Jaccuzzi swirl pool, billiard room, elevator, no pets. 133 Gorge Rd. East, 388-6431.

AVAILABLE NOW
Esquimalt-close in. 3½ rm, (main furniture). View-heat, h. water, cable, parking (laundry avail.) $199, sorry no pets. Dickie Agencies Ltd, 382-4312 (or 383-8307 please call at 11 am or 3 pm)

WANTED: QUIET RESPECTable, mature individual to occupy 3 room ground level suite in private home. Private entrance, bathroom, light, heat and water supplied, $175 per month. Available April 1st, Phone 479-5163 after 5.

JUBILEE HOSPITAL AREA. ON bus route, across from shopping, fully furnished, including linen and kitchen ware. Bachelor and 1 bedroom apartments. $220 to $240 per month. Adults, no pets, 592-9516.

DOWNTOWN FURNISHED STUDIO SUITE. AVAILABLE IMMEDIATELY. KENT APARTMENTS. 1322 BLANSHARD. MATURE ADULTS. NO PETS. $180. 592-7536.

WEEKLY, MONTHLY AND yearly. Well furnished modern bachelor apt. across from Woodwards, elevator, coin laundry, heat, cable, tv, linen, dishes included. 650 Speed. 388-7337.

ONE BEDROOM FURNISHED suite, Mt Tolmie area. $195 all inclusive. Call 383-7514, 595-6902

COSY ONE BEDROOM IN older building, mature adults, no pets, $175. Evenings 382-4360

FURNISHED BACHELOR suite includes linen and utilities. Share bathroom. $155. 595-1146.

FAIRFIELD-COOK, FURnished bachelor suite, $180. Includes all utilities, 479-3163.

BACHELOR SUITE, $140, SELF-contained, near Mayfair. 385-0655 or 386-9780.

SMALL, QUIET, SELF-CONtained 1 bedroom, $177. 388-7605.

VANCOUVER STREET
Heritage Home, sunny suite for female seeking quiet and privacy. $150. 385-8226.

202 FURNITURE TO RENT

MAIS
FURNITURE and APPLIANCES
RENT
COLOR or BLACK—WHITE TVs
FURNITURE—APPLIANCES
MICROWAVE OVEN
at PENNIES per DAY
1821 COOK
385-2435

STANDARD FURNITURE
Three Rooms from
$47.50 per month
Immediate Delivery
382-5111 737 Yates St.

CAMOSUN
FURNITURE RENTAL
Month to Month
Piece or group
Immediate Delivery
833 Yates 383-3655

203 APARTMENTS WANTED

SEVERAL HOUSES OR APARTments, furnished, required to rent from July 9 to Aug 23, 1979 and some for a variety of periods of time. Preference to vicinity of St. Michaels University School. Some cases will apply to single persons, others to families with or without children. Please phone collect Vancouver, 736-1611 during office hours or write to J.J. Johannesen, 3737 Oak St., Vancouver, B.C. V6H 2M4

SEVERAL HOUSES OR APARTments, furnished, required to rent from July 9 to Aug 23, 1979 and some for a variety of periods of time. Preference to vicinity of St. Michaels University School. Some cases will apply to single persons, others to families with or without children. Please phone collect Vancouver, 736-1611 during office hours or write to J.J. Johannesen, 3737 Oak St., Vancouver, B.C. V6H 2M4

1 BEDROOM UNFURNISHED apt. for woman and small mexican chihuahua, no higher than $200. Please phone 383-0574.

2 BEDROOM SUITE OR HOUSE for family of three, Fairfield area, some yard, up to $300 month. Please phone 598-6024.

204 SHARED ACCOMMODATIONS

PERSON NEEDED TO SHARE home in outer Esquimalt. Fully furnished, with fireplaces, library, workshop, living and dining rooms on 1 acre of land. Non-smokers, no pets. $107.50 + share of utilities. 382-7878.

LANGFORD
Large modern 3-bedroom house on 2½ acres. Little bedroom furnishings needed. Working person. 474-4963.

1-BEDROOM VACANT IN large 2-bedroom character apartment in older James Bay home. Fireplace, free laundry, ladies only, cat welcome. $125 plus ½ utilities. 386-9776.

204 SHARED ACCOMMODATIONS

SPACIOUS DUPLEX TO SHARE with young working person, two large bedrooms, two baths, fireplace. $163. Available April 1. Pets welcome. Phone Anna, 385-3634.

WANTED QUIET WORKING female, 19-23 years old to share large fully furnished two bedroom apartment in Esquimalt area. $127.50 plus utilities. 384-2853 after 3 pm.

BRIGHT ATTRACTIVE FURnished bedroom for mature women in shared Gordon Head home. Stereo. Excellent bus service. 477-7963

SMALL ROOM PLUS ATTIC, $100 per month, in 2 bedroom house, female preferred. 388-5596.

ONE PERSON TO SHARE UNfurnished Gordon Head townhouse, April 1st. $75 plus utilities. 595-2238.

YOUNG PERSON, $130 PER month includes utilities, vegetable garden, fireplace, sundeck. Call Alan P. 477-7291 or 479-6110.

ESQUIMALT, ONE BEDROOM, $160 month, fully furnished. Call Ed 382-5153

THIRD PERSON WANTED TO share 3-bedroom duplex with fireplace. 477-8227.

WANTED-FEMALE TO SHARE large mansion in Oak Bay. Available April 1. 598-7980.

WANTED GIRL TO SHARE 10 acre country home, pets welcome. 652-2952.

206 DUPLEXES TO RENT

BROWN BROS. on LANSHARD
"People Helping People"

$325—2502 Empire St. SxS duplex, 2-bedroom, 4-pce. bath, dining room, hdwd floors, fridge and range.
$140—1324 Hillside ave. 4-Plex.

For further information call Brown Bros. Agencies Ltd. at 385-8771.

FAIRLY NEW SIDE BY SIDE duplex, featuring three bedrooms, 2 full bathrooms, finished recreation room, kitchen, living and seperate dining rooms. Gold fridge and stove included. Close to park, golf course and buses. No pets. Available April 15th at $410 per month. Phone 479-6294

AVAILABLE IMMEDIATELY Spacious2 bedroom unit with sceanic rural view. Raised hearth fireplace, separate dining room, Large kitchen with adjoining utility area. Built-in range, fridge, heat and hot water included. $390 month. 652-3498.

$240, COLWOOD, COSY 1-bedrm SxS. Incl. stove, fridge, all utilities. Avail. April 1.
$160, SOOKE. 2-Storey, 3-bedrm, 1½ bath SxS duplex. Incl. stove, fridge. Avail. now.
PEMBERTON, HOLMES LTD.
1000 Gov't St. 384-8124

COLWOOD, 3 BEDROOM, LIVing room, dining room, 1½ baths, wall to wall, fireplace, full basement, fenced yard, lake view, stove and fridge, some drapes. Occupancy May 1st or sooner. $375. 478-0094.

JUST COMPLETED, SXS, CONvenient for town, close to Vic West Elementary school, 2/3 bedroom, 1½ bathrooms, w/w, sundeck, quality finished throughout, including natural wood ceilings. $375. 477-7416, 598-8755.

3 BEDROOM WITH 2 BEDROOM inlaw suite or up and down duplex. Including fridge, stove, washer and dryer. Across from the Sooke Elementry School. Beautiful view. 386-7977.

CAN YOU PAINT, LANDSCAPE, or do concrete work? And desire a deluxe 3 bedroom, 2 bath waterfront suite. Exterior needs finishing. $450. Rent negotiable for services. 388-4689.

2-BEDROOM MODERN SUITE in fourplex, utilities included, washer and dryer, parking, convenient location. Rent $300. Available April 1. 386-3731. After 5, 384-9802.

2 BEDROOM UPSTAIRS, available April 1st, wall to wall carpets, including water and heat, fridge and stove. $240 per month. 595-4374 after 5 pm.

TWO BEDROOM OR ONE BEDroom, S/S, furnished or unfurnished, wall to wall, quiet street, garden, very reasonable rent. Woolco area. 383-2795

FAIRFIELD SIDE BY SIDE one bedroom duplex, fireplace, fridge and stove, drive-in garage. $225 per month. Available April 1st. 382-1464 after 5 pm.

$240, SPACIOUS ONE BEDroom duplex with attached workshop. Close to Oak Bay Junction. Children and pets welcome. 479-0068, 6-9pm.

FAIRFIELD, TWO BEDROOM plus basement duplex, close to hospital, bus and shopping centre, adults preferred. $325. 478-4327.

2 BEDROOMS, $295. HEATING, lighting, water included. Side by side duplex, 520 Admirals rd. Near Esquimalt Rd. 382-2395 or 383-5347.

LARGE CLEAN UPPER DUplex suite in Jubilee area. Dining room, carpets, Cable. Available April 1 to quiet responsible couple. $250. 592-1924 after 5 pm.

LANGFORD, UPPER SPAcious 3 bedroom, wall-to-wall carpet, stove and fridge, allow 2 children, no pets, $320 per month. 478-5260.

SIDE BY SIDE DUPLEX, Langford area, 3 bedrooms, 1½ bathrooms, carpeted throughout. $350 a month. 477-8687.

K MART AREA DUPLEX, 3 bedroom, carport, stove, fridge. $340. Available May 1. 592-9398 after 5.

NEW TOWNHOUSE/DUPLEX for rent, 3 bedrooms, 1½ baths, covered parking in the Lake Hill District. Phone after 6, 478-7870.

TWO BEDROOM DUPLEX FOR rent in Vic West includes electric range. 477-1913 after 6pm.

DALLAS ROAD DUPLEX, UP or down, fridge and stove. 385-2743.

ESQUIMALT ONE BEDROOM $225, two bedroom $285. Stove, fridge. 598-1892.

LARGE MODERN 3-BEDROOM. Carpeted, drapes, and utilities included. $450. 382-1517.

DUPLEX FOR RENT. 3-BEDroom, in Colwood area. Available immediately. Days 598-4711. Evenings, 477-6128.

JUBILEE AREA, LOWER 1 bedroom, fridge, stove, wall to wall, $185. 479-9902.

2 BEDROOM UPPER DUPLEX, $250 month, utilities included. After 6pm 383-6169.

CLOSE TO TOWN DUPLEX, $190. Fridge, oil stove. 595-2153.

2 BEDROOM NEAR TOWN, wall to wall carpet, $285. 595-2153

3-BEDROOM SXS DUPLEX with basement, 450 Craigflower, $275. 385-5330.

210 HOUSES TO RENT UNFURNISHED

APRIL 1ST, 4 BEDROOM, large rumpus room, fireplace, wall to wall broadloom, sundeck, carport, appliances included, 1 acre, Sooke. 642-3438.

TWO BEDROOM HOUSE, choice Sidney area, includes 5 appliances, living and dining room drapes. Available April 1st. $450. 592-7942

2-BEDROOM HOUSE ON Happy Valley Road in Glen Lake. Fridge, stove, washer and fireplace. Available immediately. $350. 385-9727, 382-4134 (24 hrs)

210 HOUSES TO RENT UNFURNISHED

Century 21 ®
WESTERN HOMES
1037 Cloverdale 386-3494

Piers Island. Live right on the water — beautiful setting — all appliances. $300 PM.

Enjoy Golf? New 4-BR home, 1½ bath, W/W — cathedral entrance, FP, large sundeck off dining room, very quiet area near golf course. Sooke. $350. PM.

4 could be 5 completely redec. house in central area - W/W, appliances, large yard, sundeck. $500. P/M.

Call 386-3494 for more info.

BROWN ROS. on LANSHARD
"People Helping People"

$600.00 - 1823 San Juan - 4 bedrooms plus den, family room with fireplace, two sundecks, fenced private yard, double carport, stove, fridge and LR drapes.

For further information, Please contact Brown Bros. Agencies Ltd. 385-8771.

$450. MCKENZIE-CEDAR HILL. Lovely 3-bedrm home with 2 frpl., family room, carpet, all appliances. Central vacuum, double carport. April 15-Nov. 15.
$425. NORTH SAANICH. Modern 3-bedrm home in quiet seclusion. Stove, fridge, central vacuum, sauna, sundeck, carport. Avail. April 15.
$360. CAREY—INTERURBAN. Modern 2-storey 3-bedrm townhouse. Incl. all appliances, basement, carpet, drapes. Many amenities in complex. Avail. April 1.
PEMBERTON, HOLMES LTD.
1000 Gov't St. 384-8124

PIONEER CO-OP TOWNHOUSES
1. Refundable Share Purchase
2. Cost of Living Bonus
3. Rents Based on Income
926 McCaskill St. - 3 BR
932 McCaskill ST. - 2 BR
933 Walker St. - 2 BR
Available April 1st
Mr. Dunaway 383-2553
CREIGHTON PROP. MGMT.
388-4422

THE VILLAGE GREEN
In the heart of James Bay, we offer
2-BR townhouses from $249.00
Free Parking and Cablevision
Children Welcome — No Pets
Close to Elementary School
Shopping Mall and Bus
Phone Mrs. Evans at 388-6806 or Enquire at #21-129 Croft St.
CREIGHTON PROP. MGMT.
388-4422

4 BEDROOM TOWNHOUSE, available May 1, $395 per month, Tillicum and Burnside area, near bus, shopping and schools. Drapes, stove, fridge and carpets included, responsible people only. To view call 479-4845. For information call Ed 383-5514 or 479-7053.

OCEANFRONT
2 bedrm Townhouse. 14,000 sq. ft., 1½ baths, boat moorage next door. Fridge, stove, dishwasher, vacuflo, carpets, drapes. Almost new home. $325. Ocean Village, 642-5254.

FOR LEASE, SENSATIONAL country property, elegant home, 20 acres, barn, etc. Ideal for the gardener, horse lover or retirement seclusion. Responsible adults. References required. $575. 112-248-9557.

CENTRAL COOK STREET
Older 3-bedroom home with full basement, fireplace, fridge and stove, within walking distance of town. Close to shopping, buses, and recreation facilities. 595-5376.

SOUTH OAK BAY
small executive house, 2 bedroom, 2 bathroom, garage, close to beach, grounds tended by gardener, adults only, references, $575 per month. For information after 5, call 595-7624.

MODERN 2-BEDROOM TOWNhouse. April 1. Close to schools, bus, park. Water, parking, pool, sauna, fridge, stove, w/w, patio, basement. Lease available, $380 per month. 479-9296.

3 BEDROOM WITH 2 BEDROOM inlaw suite or up and down duplex. Including fridge, stove, washer and dryer. Across from the Sooke Elementry School. Beautiful view. 386-7977.

IMMACULATE 3-BEDROOM home, Finlayson-Cook area. All appliances. Full basement, fireplace, garden. Regret no children or pets. Available April 1st, $400. Phone 381-5760 after 6 p.m.

3010 FIFTH. 2-BEDROOMS. Fireplace. Seperate garage. Lovely garden. Fruit trees. Mature couple. No children or pets. Local references. $375. 592-6940.

TOWNHOUSE, 2 BEDROOM, nursery, 1½ baths, large storage area, yard, washer and dryer hook-up, Esquimalt, $350 plus utilities. 382-4030.

2 BEDROOM HOUSE FOR rent in Colwood, short term tenancy until house sells. Available immediately. Reasonable rent. 478-0054, 478-1974, 478-9581.

METCHOSIN 2 BEDROOM, KITchen, living room, fireplace, dining room, bathroom, sundeck, no pets, $350 month. 474-2794.

3-4 BEDROOM HOME IN COLwood, excellent condition, references required, $400 monthly. 652-9944 or 478-0974.

FOR RENT APRIL 1ST TWO bedroom and den waterfront home in Sooke, $400 per month. 384-4423 or 642-3577.

FERNWOOD AND BAY, 2 BEDroom house plus 1 bedroom in basement. $325 month. 595-1854, 382-5953

3 BEDROOM TOWNHOUSE, 1½ baths, basement, pool, fridge and stove. $325. Good value. Available April 1st. 383-7882 or 595-4895.

2-BEDROOM, LIVING ROOM and kitchen. Heat and water supplied. Available immediately, Oak Bay area. Days 598-4711, evenings 477-6128.

AVAILABLE APRIL 1, VIC West area, 4-bedroom house. For viewing, between 7 and 8:30 pm, call 384-0727, before 8:30.

FOUR BEDROOM HOUSE, OIL furnace, 3521 Shelbourne, 384-7721.

FOR RENT OR SALE 3 BEDroom mobile home in Sooke, $250. 383-1927.

AVAILABLE APRIL 1, 3-BEDroom house, fireplace, full basement 2835 delatre St. 595-0487.

2-BEDROOM BUNGALOW, available April 1. Local references. No pets. $270 per month. 478-9761.

SIMPSONS SEARS AREA, 3 bedrooms, $450 per month. 592-4546

3 BEDROOM HOME NEAR Sears, appliances excluded, $375. 658-8880.

NO BASEMENT 2 BEDROOM house for rent, $185 monthly. 274 Tolcross. 383-0985.

GORDON HEAD
1 year old, 3 bedroom, no basement home. $395. 658-5133.

FOR SALE OR RENT, HOUSE recently renovated at 425 Obed. 652-2701, weekdays after 5 pm.

TWO SMALL CABINS FOR rent. 478-5946 after 6 pm.

211 HOUSES TO RENT FURNISHED

SMALL COTTAGE, MAGNIFIcent waterfront property, 50 minutes from city. $165 plus light caretaking. To clean, responsible tenants. References. 112-646-2824.

212 HOUSES WANTED TO RENT

SEVERAL HOUSES OR APARTments, furnished, required to rent from July 9 to Aug 23, 1979 and some for a variety of periods of time. Preference to vicinity of St. Michaels University School. Some cases will apply to single persons, others to families with or without children. Please phone collect Vancouver, 736-1611 during office hours or write to J.J. Johannesen, 3737 Oak St., Vancouver, B.C. V6H 2M4

SEVERAL HOUSES OR APARTments, furnished, required to rent from July 9 to Aug 23, 1979 and some for a variety of periods of time. Preference to vicinity of St. Michaels University School. Some cases will apply to single persons, others to families with or without children. Please phone collect Vancouver, 736-1611 during office hours or write to J.J. Johannesen, 3737 Oak St., Vancouver, B.C. V6H 2M4

HOUSE FOR RENT REQUIRED by April 15th for husband, wife and two daughters. Three bedrooms, preferably near Oak Bay and Willows Schools, will pay up to $400 for furnished or unfurnished. References supplied. Call anytime, 592-4581.

RESPONSIBLE WORKING couple require a two bedroom home preferably on acreage within a 20 mile radius of Victoria. Rent $200-$250. References provided where required. Must allow pets. 478-1825 after 5 pm.

COUPLE, CHILD AND DOG REquire 2 bedroom house, Saanich or country area, april 1st. prefer fireplace, need washer, dryer hookup. Rent negotiable. Call 642-3323 after 4:30, 388-8331 days.

COUPLE EXPECTING FIRST child desire 2-bedroom house or duplex with working space and yard, any location. Rent up to $270. References available. Please call 383-6126.

MIDDLE AGED COUPLE, EXcellent gardeners, handyman. Require house will improve your property and pay reasonable rent, any location, prefer country. 656-6330.

RESPONSIBLE WORKING couple, no children or pets, require newer character 2 bedroom house, appliances, fireplace and garden for May 1st or sooner. 595-5056 after 5.

COUPLE AND YOUNG CHILD desperately want house in Fairfield or Oak bay. Can move mid April, May or June. Please call 477-6662.

GOVERNMENT EMPLOYEE seeks 1-bedroom house or duplex with basement and fenced yard. Pets must be welcome. 386-1689 after 6 pm.

WANTED ONE OR TWO BEDroom older home, unfurnished in Metchosin, Langford or Happy Valley area. Old age pensioner with small dog. 743-5268.

OLDER HOUSE 2 OR 3 BEDrooms, fireplace, yard, for responsible working women and 1 child, approx. $300. References. 385-1628.

RESPONSIBLE COUPLE WITH pets wish to pay reasonable rent for 2 or 3 bedroom home in Colwood or Metchosin for May 1st. 642-4474.

3 BEDROOM HOUSE OR SXS duplex for married couple with two older children. Oak Bay/Richmond. May 1st. 595-8806.

WANTED TO RENT BY MAY 1st acreage or farm in Central Saanich or North Saanich. Phone after 3:30, 477-2218.

RESIDENCE REQUIRED from July 15 to August 15. Need a housesitter? Call days, 388-4438, evenings, 382-4751.

SMALL HOUSE, DUPLEX OR suite, prefer rural area for reliable working woman. 474-1342 after 4pm Carol

WORKING GIRL WITH DOG needs house outskirts of Victoria 386-8632.

REQUIRED BY 2 FEMALES with pets, 2 or 3 bedroom house, rent $250-$325. 642-3818.

HOUSE WANTED BY WORKing couple, references. May 1. 658-8743.

WANTED SMALL 1 BEDROOM house for responsible working man. Please phone 382-5407.

3 BEDROOM HOUSE, FIREplace, yard, $400. 3 responsible working girls. 385-9376.

215 HALLS, WAREHOUSES STORES and OFFICES TO RENT

MEDICAL OFFICE
1105 Pandora Ave. 471 sq.ft. of partitioned Medical Office space located in the Medical Arts Building, immediate possession.

DOWNTOWN OFFICES
A choice of office space from 335 sq.ft. up to 2200 sq.ft. available to view in modern air-conditioned building opposite city parkade. Attractive low rates.

RETAIL STORE
A small retail unit in the mall at 720 Yates St. Becoming available April 1.

MORGUARD PROPERTIES
Phone 383-4168

Prime Location
Warehouse Space
Up to 10,000 sq.ft.
Easy access to
Blanshard and Douglas
INCLUDES OFFICE AREA, WASHROOMS, 2 LARGE DOORS, LARGE PARKING AREA, ETC. FOR FURTHER DETAILS, CALL MR. ANDERSON OR MR. STOREY AT 383-4147, 9-5.

For Rent
Industrial
Large Storage or
Warehouse Space
Up to 130,000 Square Feet
As low as $1.50 per sq. ft.
LOCATED 3900 BLOCK
QUADRA STREET
P.O. BOX 1355, Victoria, B.C.
Or phone Tim—382-8146

DOWNTOWN
New store adjacent to Household Finance and Travel Network in newly renovated building, just off Douglas St. 950 sq.ft. Rent $710 per month, includes heat and taxes.
SPACE in same building on ground floor, 725 sq.ft. $280 per month.
Royal Trust
388-4311

SIDNEY PROFESSIONAL
678 sq. ft. of offiice space, suits medical, accountant, engineering, etc. $310/m. Call S.P.P. Ltd. 656-4000. 656-2427.

OFFICE SPACE
950 sq. ft. of office space close to Town and Country Shopping Centre $250.00 per month with ample parking. Location is 27 and 29 Cadillac Ave. Contact. 388-4434 RICK KINNIS 477-9394
WESTMONT REALTY (1977) LTD.

PRIME LOCATION
6800 sq. ft. ground floor. Excellent for street or foot traffic. Available imm.
CENTURY 21 Western Homes
1037 Cloverdale Ave.
386-3494 (24 hrs.)

ATTRACTIVE LEASE SPACE available, would suit professional group, office area 1500 sq. ft. @ $8 per sq. ft. Adjoining storage 1500 sq. ft. @ $2 per sq. ft. Three parking stalls included. Easy access. Location corner of Quadra and Fisgard Streets. To view, phone 384-5332, ask for manager.

215 HALLS, WAREHOUSES STORES and OFFICES TO RENT

REALSPAN PROPERTIES LTD.
846 BROUGHTON 388-6454

WE SPECIALIZE IN LEASING

WHARF ST. AT BASTION SQUARE
10,000 sq. ft. of retail and 20,000 sq. ft. of office space. Newly improved space in a high profile area.

THE BAINS CENTRE
RETAIL
OFFICE
WAREHOUSE
excellent space, North of Douglas, located on Oak St.

MARKET SQUARE
Quality office space in a good setting.

HARTWIG COURT
1,265 sq. ft. of improved office space overlooking the Harbour.

SIDNEY
Quality retail space, centrally located.

BROWN ROS. on LANSHARD
"People Helping People"

1006 FORT ST.
3000 sq. ft. prime office space, good parking, air conditioned, excellent co-tenants. Will subdivide.

830 PEMBROKE ST.
2100 sq. ft. ground floor office area, good parking, heat included, at $6.50 sq. ft. Available now.

829 ADMIRALS RD.
1800 sq. ft. of bright ground floor office space, very reasonable. Excellent parking, some partitions already in. Also, 460 sq. ft. available at $125.00.

643 DAVID ST.
9000 sq. ft., good parking, 6300 on main with large loading doors at ground level. 2700 sq. ft. mezzanine and office area, $4.50 sq. ft. Suitable wholesale sales and storage.

For further information please contact Brown Bros. Agencies Ltd., 385-8771.

SEASPRAY PROPERTIES LTD./REALTOR
1911 QUADRA 386-3124

OFFICES:
Hartwig Court 800 Sq. Ft.
1005 Broad 980 or 2200 Sq. Ft.
3960 Quadra 1010 Sq. Ft.
2614 Bridge 125 S.F. $80.
464 E Burnside 1400 Sq. Ft.
3025 Shakespear 1200 Sq. ft.
836 Devonshire 400 Sq. Ft.
3440 Douglas St. 2700 Sq. Ft.
3293 Douglas St. 2200 Sq. Ft.

RETAIL/STOREFRONT
3400 Douglas 2300 S.F.
Stadacona Centre from 700 S.F.
Oak Bay Junction.
Burnside Plaza 2000 S.F.
2614 Bridge St. 611 S.F.

WAREHOUSE
2614 Bridge MINI Warehouse or Workshop 178 S.F. to 1400 S.F.
626 Esquimalt 1200 S.F.
834 Devonshire 3500-16000 S.F.
R.D. LAW 386-3124

RETAIL OFFICE AND WAREHOUSE
3000 sq. ft., 6000 sq. ft. and 9000 sq. ft. available for 3-5 year lease High traffic count and good parking available.
PETER BEVAN 388-6258

MODERN FULLY AIR CONDITIONED
Office or light storage. 1,800 or 3,600 sq. ft. Can be leased or purchased. Attractive terms.

MODERN WAREHOUSE
With approximately 800 sq. ft. of office and 5,000 or 2,500 sq. ft. of warehouse. Located in busy Langford. Can be leased or purchased. Attractive terms. Contact: GERRY FINNIGAN 388-6258.
CEDRIC STEELE REALTY LTD.

Professional Office Space
DATATECH BLDG
1095 McKenzie Ave.
Excellent parking.
Fully air conditioned.
Located in urban area mainstream.
Excellent accomodation for professional business operations.
Areas available range from 500 sq.ft. to 11,000 sq.ft.
Financial arrangements tailored to individual situations.
Direct enquiries: Don Burrows, 479-7117, Office, or 478-0025, Res.

STREETFRONT EXPOSURE DOWNTOWN LOCATION AFFORDABLE
5400 square feet just off Douglas St. with excellent exposure to high traffic count. Leasehold improvements required but good tenure available.
Michael Burr 595-2165

OFFICES DOWNTOWN
Very central walk up office space for reasonable rates — close to everything.
david burr ltd. 384-9335

DOWNTOWN
Office space available $5.50 sq. ft.
CENTRAL BUILDING
620 View St
Phone 383-1613; or 592-1789 after 6

A CHOICE OF DOWNTOWN OFFICES to rent at reasonable rates. Apply
PEMBERTON, HOLMES LTD.
1000 Government St.

869 SQ. FT. OF PRIME NEW commercial space in James Bay Mall for ½ present value, $5.50 per square foot. Excellent for business or office. Ready to move in. 382-6022.

215 HALLS, WAREHOUSES STORES and OFFICES TO RENT

"THE GABLES", FORT AND Linden, heritage office building, 650 sq. ft. $350 per month all inclusive. 656-5909.

OFFICE—RETAIL
UP TO 2600 SQ.FT. ALL GROUND LEVEL, HIGH TRAFFIC AREA, LOTS OF FREE PARKING. CALL MR. ANDERSON OR MR. STOREY AT 383-4147, 9-5.

1400 SQ. FT. NOW VACANT OR up to 4000 sq. ft. or portion thereof, at 260 Old Island Hwy. near Helmcken and new hospital site. Very high traffic count area. J & J Management Ltd. 652-2521 8am-3pm. or leave message on tape.

RETAIL DOWNTOWN
Suite 102-764 Yates Street in Yates Alley leading to Johnson Parkade. 980 sq. ft., $700 per month. Please phone Jason Austin 385-6718.

ALL YOU HAVE TO DO IS PAY for your phone. Everything else is supplied; your own private office, a waiting room, receptionist and utilities. All for as low as $240 month. 382-2170 or 388-6275 pager 997.

WANTED TO RENT 3,000 TO 5,000 sq. ft. of warehouse storage. Suitable for furniture. Must be in Colwood-Langford area. Preferably close to the Farmers Market. Telephone 478-1921 ask for H. Boese.

WANTED TO LEASE APPROX. 600 sq. ft. street level space in core area between Yates and Broughton-Blanshard and Broad. Call Terry Popp at 388-6161 (24hrs) Pac West International Real Estate Brokers Inc.

BLANSHARD STREET
Next to Block Bros. Approx. 2800 sq.ft., (entire ground floor). Laid out as real estate, finance or trust company offices. Call Ponteix Properties, 595-2059 or 386-7032

RESTAURANT SPACE AVAILable in an established neighbourhood Shopping Centre. Excellent Traffic and Retail flow. Call WESTMONT REALTY 91977) LTD. 388-4434.

WANTED
300-600 sq. ft. of store front space. Downtown core only.
Tatoosh Management, 388-9113.

RETAIL STORE, STORAGE lockers, offices, outside compound storage and parking. Fully sprinklered, big or teeney. Just phone 388-5714.

CENTENNIAL SQUARE LOCAtion, offices for rent, janitor and 24 hour telephone answering service optional. Call Mrs. Lee, 383-1154.

LANGFORD
2500 sq. ft. of retail warehouse space plus app. 800 sq. ft. office space. 1096 Goldstream Ave. $1200 per month. 656-7198.

INDUSTRIAL ZONED 1500 square foot warehouse and 1000 square foot warehouse and office. Phone 385-2496 weekdays.

APPROX. 1200 SQ.FT. CLOSE to downtown, ground floor, parking. Suitable workshop or warehouse. 386-8396.

WANTED
Services rendered, see ad under Painting and Decorating in exchange for office space. 658-8047.

NEW WAREHOUSE, OFFICE space or showroom to rent or lease. 4000 sq.ft., Location, 561 Hillside Ave. 388-5378, 595-5159

SMALL CONTROLLED STORage space for rent, $40 per month. Gorge Shopping Centre. 388-5812.

ESQUIMALT LEGION BUILDing, 400 sq. ft. office, $150 month, April 1st. 386-7635

Store front-office-shop
3930 Douglas at Ralph. 477-0303.

UP TO 7000 SQ. FT.
652-4411.

233 MORTGAGE LOANS AND INSURANCE

MORTGAGE NEEDS
Low Cost Residential and Commercial mortgage financing available. If you have tried to obtain a conventional mortgage and were turned down due to credit problems, or not enough equity in your property we may be able to help.
Courtesy to fellow brokers
CALL
CLIFF JOHNSON
382-8215
First Victoria Financial Corp.

1st AND 2nd MORTGAGE LOANS
SOOKE — GULF ISLANDS
SHAWNIGAN — DUNCAN
UP-ISLAND — MAINLAND
We specialize in Land and Land Development Mortgages
Existing Mortgages Bought
Call Mr. Douglas Hawkes
384-7128 (after hours 477-9544)
DOUGLAS HAWKES LTD.
990 BLANSHARD ST.

$ $ $
FUNDS AVAILABLE
Now for mortgages. Fast, courteous and confidential service.
GLENGARRY REALTY
479-7138

MORTGAGES
1st Mortgage loans handled quickly and efficiently with flexible terms and payout privileges.
P. R. BROWN & SONS LTD.
762 Fort St. 385-3435

QUICK CASH
Up to $10,000 for mortgage. Interim finance, home improvement or additions, etc. Low and even interest only payments, no add on or bonus. Private funds. 385-5020.

THE MORTGAGE PROBLEM SOLVER
Call Me At:
Days 388-4141
Evenings 479-2559

234 MORTGAGES FOR SALE

SAEC
REAL ESTATE & FINANCIAL CORP.
1001 Cloverdale Ave., Victoria, B.C., Canada V8X 4E1
FIRST MORTGAGES FOR SALE

MORT. AM'TS	INT. RATE%	TERM DATE	PROP VALUE
13,000	16.08	Oct 1/79	19,500
13,000	16.64	Sep 1/79	19,000
22,000	16.00	Sep 1/79	26,500
80,000*	18.00	Jan 1/80	115,000
83,000*	13.00	Apr 1/82	250,000
90,000	13.00	Oct 1/79	118,000
108,000	12.00	Apr 1/82	155,000
305,000	18.00	Aug 1/79	406,000
395,000	18.00	Jul 1/79	748,000
415,000	18.00	Aug 1/79	525,000
490,000	15.00	Apr 1/80	928,000

* Discount negotiable
WAYNE STRANDLUND
(604) 382-9255 (24 hrs.)

13½% $10,000 TO $35,000. SHARE of $75,000 1st Mortgage. One Year term. Paid interest monthly by post-dated cheques. Security North Saanich Seafront.

12% $5700 1st on $9500 Property. One year. Interest monthly.

Please call Mr. Douglas Hawkes at Douglas Hawkes Ltd., 990 Blanshard Street, 384-7128 (after hours 477-9544.)

$5,000.00 2ND MORTGAGE FOR sale well seaved 12% interest one year term. FREDDY STARKE 386-6164 or 595-1175 CASTLE PROPERTIES LTD.

235 WANTED TO BORROW

PURCHASERS: of superb WATERFRONT condominiums offering 11% on First Mortgages. Please contact Box 421/1002 McKenzie.

SELLING $6,500 2ND MORTGAGE. $6,500 14% 3-yr. term.
388-7557 Ben Greig 598-3105
Capital City Realty

240 BUSINESS OPPORTUNITIES

REALSPAN PROPERTIES LTD.
846 BROUGHTON 388-6454

"THE BREAKERS"
Located in beautiful Jordan River this country style dining lounge with full kitchen plus a 2 bedroom home could be the start of a new life style for $175,000.

Sidney fast food outlet showing good returns and easy hours. An excellent opportunity for a husband and wife team. $32,500.

Downtown, 52 seat restaurant, the perfect location for a professional restauranteur at $135,000.

Country pizza house try $10,000 down on this 42 seater.

Unisex salon, downtown, tasteful decor — sales over $200,000 1/3 down to approved puchaser.

Custom drapery business, training provided, $15,000.

Campers, vans, motor homes, etc. A going concern manufacturing business. $60,000.

For details on these and others, Call:
STAN POLLARD
388-6454 384-6013

COMMERCIAL PROPERTY AND GROCERY BUSINESS
Located near Quadra and Bay. 5400 sq. ft. C-1 commercial property. 1000 sq. ft. retail grocery store, 1000 sq. ft. 3-bedroom, self-contained suite. Owners will put new roof and fix interior of suite. All equipment in satisfactory condition. Stock of app. $9,000 extra at cost. Make an offer on asking price of $89,900 which includes property, business and equipment. Call:
386-2015 Sam Kahlon 477-1841

RESTAURANT—BARGAIN
2200 sq. ft., 100 seats will be fully licensed restaurant on Esquimalt road at prime location. Traffic count excellent. Price includes lease-hold improvements and equipment. Excellent lease. Asking $45,000. Open to offers. Call for more information:
386-2015 Sam Kahlon 477-1841

PLEASE READ CAREFULLY
Owner ill — forced sale. Price reduced another $15,000. Motel, campsites, small engine repair and sales, outboard motors, lawnboy, etc. 2 1/2 acres subdividable, 3-bedroom, oceanview home in Qualicum Bay. Owner will carry substantial amount.
Dick Strobl Office Al Bull
477-0450 477-1841 477-2149
BLOCK BROS. REALTY LTD.

240 BUSINESS OPPORTUNITIES

LOTS OF WORK
Solid, well established Italian Deli with loyal clientele from entire Island. Handsome profit every year. Valuable land with modern 3-bedrm home plus large warehouse with walk-in freezer and first rate equipment. Perfect with your meat operation. Owners have expanded into wholesale and offer this lifetime of income for $229,000. SERIOUS INQUIRIES to MIKE SWEENEY IS SERVICE. 388-5050. CASTLE PROPERTIES LTD. 386-6164.

SALMON COUNTRY
Unusual opportunity exists for a HARDWARE/SPORTING GOODS store in a new shopping centre serving the scenic Sayward Valley/Kelsey Bay trading area population of approx. 3,500. The centre is 85% leased and is located approx. 60 miles north of Campbell River. No competition within a 60 mile radius. 595-1872.

EUROPEAN DELI
In the heart of Victoria 1/2 blk. off Douglas. Showing excellent revenue and lease. Information to qualified purchaser.
THE ZIEGLERS
384-8075-Pgr. 310
Seaspray Properties Ltd. 595-3151

BEAUTY SALON
Due to ill health, the price on this modern, 4-chair salon has been drastically reduced. Located in newer mall in Gordon Head, this active business is now available for $20,000. To view, and discuss, act quickly! MLS.
PADGE ELWELL
477-3988 or 382-8101
National Trust Co. (Douglas)

VANCOUVER ISLAND DIVISION
Large successful and growing industrial service business. High profits. No competition. Exclusive methods and equipment. Guaranteed income. Investment required $29,500. Write and include phone number to Victoria Press Box 355

GLEN'S FABULOUS SANDWICHES
Well established company owned sandwich restaurant franchise in Nanaimo. In operation for 1 year. One of 7 successful locations with more opening soon. Total price including franchise fee, $68,000 plus inventory. Reply in writing only to Glen's Food Services Ltd, Victoria Press Box 419

Mini Warehouse
PLUS 15,000 sq. ft. of land with rented Trailer Pad $100 per month in the Millstream area for only $39,500. To view call:
PETER PRIMGAARD 656-6625
Seaspray Properties Ltd.
386-3124

OPPORTUNITY AND FINANCIAL independence. Franchise available for the largest quality line of Donuts and Pastries for Donut Shop and Associate Franchise for restaurants. For further information, write to Holey Treat Donuts, Box 1028, Grand Forks, BC.

MANUFACTURING BUSINESS Excellent opportunity for enterprising person to move into aluminum manufacturing business. All stock and equipment is for sale. Canadian and American patents. $9000. Phone 479-9616 between 6-7 pm.

SHIP YARD
requires experienced partner/manager to facilitate capital expansion and expanding work load. Inquire 382-4019 after 6pm

Kayot Pontoon Boats
$2,000 down, 84 months to pay. Tourists will pay $200 per day. Free brochure and informaton. 479-6468.

BE YOUR OWN BOSS, WELL established variety store for sale. Turnover $80,000, can be improved. Owner wishes to retire. $36,000 plus stock at value. Apply to Victoria Press Box 482.

240 BUSINESS OPPORTUNITIES

DOWNTOWN RESTAURANT
Located in a high pedestrian traffic area of central downtown. This restaurant sale offers equipment and a liquor permit with further possibilities for development. For statement and details Call
Michael Burr 595-2165
david burr ltd. 384-9335

OAK BAY LOCATION
This fish and chip restaurant-take out offers seating, equipment, and apartment and a menu suited to Oak Bay's tastes. A terrific opportunity for a young couple to own their own business — easy to learn the ropes as the owners will instruct.
$17,500
Michael Burr 595-2165
david burr ltd. 384-9335

MOTEL/APARTMENT
24 units. Price $440,000. Gross income $73,636. Net income after all expenses $53,019. Financing very flexible. For details call:
388-6258 GERRY FINNIGAN

KAMLOOPS BUSINESS
Well-established, showing good return. $175,000 down (cash or equity trade will be considered). Full price $410,000. Easily run by absentee owner. For details call:
388-6258 GERRY FINNIGAN

ESTABLISHED SALON
Asking only $15,850. 4 Stations, 2 sinks, 6 dryers and many other machines. Grossing over $37,000 p.a. Full statement with
PATTIE or PETER BARDON at 388-6258
CEDRIC STEELE REALTY

Green Acres
$43,700.00
BEAUTY SALON OAK BAY
10 STATIONS
10 DRYERS
ROOM FOR EXPANSION
CALL
BUSTER EALES
592-2431 or 384-8075 pager 686
Lansdowne Properties Ltd.

BOWLING ALLEY, INVESTMENT opportunity. Established four years, business growing steadily. North Okanagan town. Grass roots opportunity. Enquiries: Victoria Press, Box 550.

15 INCREDIBLE WAYS TO Make Money. Spare time or full time. Send $2 for information booklet, postage and handling to: Star Cast Enterprises, Box 460, Crofton, B.C. V0R1R0

LICENSED RESTAURANT Attractive fully equipped highway location. Mid-island, semi-waterfront. Extra land zoned for motel, hotel, marina. Good now, excellent future. Phone 752-3146.

DUE TO ILL HEALTH, OWNER must sell Grocery store. Located on 2 corner lots on 2 main streets with newly decorated 5-room living accomodations. Reasonably priced. Victoria Press Box 600.

RESTAURANT SPACE AVAILable in an established neighbourhood Shopping Centre. Excellent Traffic and Retail flow. Call. 388-4434 WESTMONT REALTY (1977) LTD.

PATENTABLE IDEAS ARE WORTH MONEY!! Cash in on a buying market
TECH-AID
Box 785, Nelson, B.C. V1L 5P5

4 BAY SERVICE STATION business, stock and equipment, good P. and L. statements. Available to interested parties. 746-4272 days. 746-7345 after 6pm.

LEAVING THE COUNTRY Must sacrifice newly established used bookstore on busy corner. Good future potential. $4500. 479-5413, 595-8406 after 6.

HEALTH FOOD STORE WITH coffee bar for $16,000 plus inventory. Please call after 6, 382-8360.

DUE TO ILLNESS, OPPORTUnity and dream of a lifetime, my store, must go. Victoria Press Box 559.

STARTING NATURAL FOOD production company. Investor needed. Excellent potential. 383-9818

375' LAKE FRONTAGE LOT with buildings, near Victoria. Value $65,000. Equity $25,000. Trade. 385-6178 Owner

AUTO MARINE ELECTRIC business for sale, Greater Vancouver area. Phone Collect 936-8792 or 464-7422.

SMALL ENTERPRISING SHOE store in Sidney. Growing business. 656-7024.

241 BUSINESS OPPORTUNITIES WANTED

FORMER ENGINEER, TEACHER, 48, has $20,000 to invest as part interest in established business. Willing to learn new skills. Victoria Press Box 571.

INSURANCE AGENCY, ON Vancouver Island, Victoria Press Box 435.

244 REVENUE PROPERTY

P.R.B
P. R. BROWN AND SONS LTD.

8 SUITES ESQUIMALT
3 BATCH, 4—1 BDRM and 1—2 BDRM (OWNER OCCUPIED) grossing approx. $15,000. P.A. Asking $125,000. Vendor WILL CARRY. Full details
K. O. MOORE 385-3435

18 SUITES COOK and BAY
Older, COMPLETELY UPDATED BLOCK. 10 batch. 7—1 BDRM, 1—2 BDRM. OWNER WILL CARRY AGREEMENT for $180,000. Asking $239,000. Full details by calling
K. O. Moore 385-3435

4 SUITES
Well located, JAMES BAY AREA near shopping and sea. GOOD CONDITION. For info. phone
477-4651 George Green 385-3435

APARTMENT Reduced Over $20,000
To sell immediately. Price was $160,000. Now $139,900. Return on equity now near an unbelievable 28%. This is an apartment unit in a central downtown area. Hurry and check this out. It won't last long at this price. For details call:

APARTMENT Fairfield
10 unit complex — a very clean and attractive building. Just reduced from $120,000. to $112,500. Return on equity 15 1/2%. Sound good? It is! Call me and I'll give you the details and show you through this gem.
REID TOPP
385-7721 388-6275 PGR 619
GARDENER REALTY LTD.

244 REVENUE PROPERTY

FAIRFIELD INVESTMENT OPPORTUNITY
This older, yet fully renovated, seven-suite conversion is in excellent condition and features new plumbing, wiring and complete fire protection equipment. All suites are furnished bachelor units and present absentee landlord manages property now with no management costs and no headaches. GROSS REVENUE OVER $12,000. ASKING ONLY $97,500. MLS. VENDOR IS ANXIOUS AND IS WILLING TO LOOK AT ANY OFFERS.
385-7721 DALE BRIGGS 592-3978
GARDNER REALTY LTD.

MUST BE SOLD! LEGAL DUPLEX WITH IN-LAW
Super investment or live-in situation. Presently all suites are rented, grossing $535 per month. You can't lose on the price.
$50,500
Call today for more details and appt. to view. MLS.
LEONA EDMONDSON
477-7291 Bus. 384-5088 Res.
D.F.H. REAL ESTATE LTD.

Reduced By $4,000 Now $49,900
Must sell duplex. Separate entrances. Close to Mayfair DOUG BOWEN 385-2481.
Swinerton Stewart Clark Ltd.
REALTY WORLD
DAR GARSIDE 384-8001
ROYAL TRUST

ROOMING HOUSE 1728 DENMAN ST.
1 blk to Jubilee on 10,000 sq. ft. holding ppty, fenced. Invite offers on $75,900.

CLASS A HOTEL
Jordan River. Hard liquor, beer parlour, cafe, diningroom, only outlet, 13 rooms committed for 7 months. Excellent rev for right couple. $395,000.
598-5144 Ralph Keller 388-4076
T. L. Mann & Associates Ltd.

ROCKLAND
6 SUITE APT.
Not a Conversion
1009 Burdett Ave.
$105,000 Firm
Call Loretta Hogarth, 592-3537 or 592-2407.
MARGETTS & GOWER
OAK BAY PROPERTIES LTD.

MODERN SHOPPING CENTRE
Fully leased. Current Net income $90,300. Scheduled increase will raise income to $100,000 by March 1981. Financing in place $742,000. Vendor will consider trades or carrying balance with $100,000 down. Full price $1,000,000. Call
GERRY FINNIGAN 388-6258
CEDRIC STEELE REALTY LTD.

CASH FLOW
Roomy, attractive, 3 bedrm home on a sunny corner lot, 1400 sq. ft. on the main floor, with a 3 room authorized revenue flat down. Built 1961, extra insulation. Lot zoned duplex. Price $62,500. MLS 37484.
JOHN BELL 477-2562
GILES PERODEAU 656-4525
PEMBERTON, HOLMES LTD.
1000 Government St. 384-8124

$380,000
—HIGH RETURNS
—GOOD RENTAL LOCATION
—LOW MAINTENANCE
—EASY CARE
—5 FOURPLEXES
—WITH SEPARATE LEGAL DESCRIPTIONS
SYL SHUMKA
477-0191 595-1337
Royal Trust

FAIRFIELD CHARACTER
6 suite conversion. 5 furnished. Beautiful beams and granite fireplace in owners suite. Home completely insulated in Dec. 1978. $59,700 Mortgage at 10 1/2%. Asking $97,000. MLS. Phone
477-0191 Jim Donnelly 477-8855
Royal Trust

APARTMENT $325,000.00
22 Suites. Net - $30,000.00. Vendor ready and willing to consider Ninety percent financing structured to fit the net income.
388-4434 JOHN ADDICOTT
WESTMONT REALTY (1977) LTD.

MONEY MAKER
2 or 3 deluxe suites, revenue $11,700 forecast. Condition and amenities suggest ideal for owner occupier. Exclusive with ROB ANGUS at $78,500. 652-2576 or National Trust 595-2121.

SUPERIOR APARTMENT
$175,000.00
Nets $18,000.00
388-4434 JOHN ADDICOTT
WESTMONT REALTY (1977(LTD.

FAIRFIELD 4-PLEX, ALL SELF contained suites. All renovated. Three 1 bedroom, one 2 bedrooms. Gross, $10,800. Asking $89,500. 386-3544, Monday-Friday, 9-5.

SOLID FORT ST. DUPLEX, 7,050 sq. ft., R3 zoned, 2-bedrooms down and 3-bedrooms up, recently insulated and rewired, easily rented, good trouble-free holding, $70,800 firm. 385-4046.

HERITAGE HOUSE, 12 SUITES, Yates/Fernwood. 10.7% return. $194,000. Courtesy to Realtors. 477-8292.

FAIRFIELD, APARTMENT zoned. 11 units. Gross over $14,000. Low rents. $103,000. 383-1493.

9 SUITES, $129,000. NO VACANCIES. Gross over $16,000. Owner, 477-5796.

245 REVENUE PROPERTIES WANTED

Cedric Steele Realty Ltd. 388-6258

CASH BUYER
For apartments or Commercial Buildings, must have true value exceeding $1,000,000. Will pay cash to financing or all cash. (Courtesy to agents.) All replies held in confidence. Please call
GERRY FINNIGAN
388-6258

APARTMENT BUILDINGS
Our client wants to purchase a number of buildings with a minimum of 25 suites and a maximum of 150 suites. If you will accept $20,000. per suite and the income and condition warrants the price, please call
CEDRIC STEELE 388-6258

URGENT
Investor needs 5-10 suites. Newer building. Call me now! Cash.
388-7557 Ben Greig 598-3105
Capital Realty Ltd.

247 COMMERCIAL OR INDUSTRIAL PROPERTIES

malahat realty ltd.
P.O. Box 40
Mill Bay, B.C.
743-5525

Industrial Zoned Acreage
Located between Duncan and Nanaimo on business frontage road with access to TC Highway. Over 2 acres, cleared on Municipal water can be subdivided. Businesses bordering the property are flurishing. Vender will carry to qualified purchaser. Asking $1.35 sq. ft. or $140,000 for the parcel.

Family Business
Grocery store, gas sales and auto repair with living quarters attached, North of Duncan in area of steady growth. Excellent potential for increased business. Post Office operation may be included. Good opportunity for the ambitious family to own their own business. Asking $95,000.
CONTACT
LISA MADIGAN 746-6990
TOM BURDGE 743-9398

Cedric Steele Realty Ltd. 388-6258

$100,000 DOWN
Unusual opportunity to obtain good leverage plus a return on equity and excellent growth potential. Almost no management required.
CEDRIC STEELE 388-6258

SIDNEY COMMERCIAL
7,230 sq. ft. commercially zoned lot, just 1000 feet from town centre. 1,414 sq. ft. house, newly remodelled inside, suitable as shop, plus 2-bedrm apt. Separate 2,460 sq. ft. workshop/storage building with oil furnace. MLS. $85,000.
MAJOR LACE
656-3924 656-2438
MONTREAL TRUST

DOWNTOWN COMMERCIAL
Shop, storerooms, offices, warehouse. Approx. 4600 sq. ft. Two street frontages, partly brick, immediate possession. Suit architects, engineers, distributors, assemblers. Parking. Price $89,900. Must be sold. Call.
LEWIS ROBERTS
382-9191 BUS. RES. 477-4398
THE PERMAONENT

WAREHOUSE WITH ENCLOSED YARD AND FRONT PARKING
3-phase electricity, 2 offices, kitchen or 3rd office. 12' door and separate entrance to 2000 sq. ft. warehouse area. Tenants in warehouse area. Make offers to $150,000. Please call P. COUTTS 598-3321 or 388-9563.
JACK MEARS
OAK BAY REALTY LTD.

COLWOOD COMMERCIAL $54,000
Almost 10,000 sq. ft. of M-1 zoned property on Goldstream Ave. Call for details:
ROD FINCH
385-3140 or 386-3124
Seaspray Properties Ltd.

COMMERCIAL C-1
Pender Island is moving ahead. We are entertaining clients interested in commercial space in a new 5000 sq. ft. building soon to be built in the most highly potential populated area. Book now we can still build to suit. Call Ted Dever 629-3434.
MACAULAY NICHOLLS MAITLAND & CO. LTD.

POTENTIAL
For small Medical complex or Legal Office. Shelbourne 150x110. 16,758 sq. ft. Offered at $100,000. As Is. Zoned RS2. For futher information. Call.
388-4434 ARNOLD MARR 477-6233
WESTMONT REALTY (1977) LTD.

"M3" WAREHOUSE
Offices Etc.
28,000 Sq. Ft. Land.
Excellent Terms.
JOHN ADDICOTT 388-4434
WESTMONT REALTY (1977) LTD.

APARTMENT ZONED
6,000 sq. ft. $8 per ft. House presently rented at $370 per month. Adjacent property available. Full price $48,900. Ben Greig, 388-7557 or 598-3105, Capital City Realty Ltd.

APPROX. 1.9 ACRES
of Commercial property near Colwood corner. Excellent highway exposure. Some revenue at present. Must be sold! Call ALMER OLSON, BILL JENSEN or BERT COLES.
Royal Trust 384-8001

INDUSTRIAL LAND
For lease, 14,400 sq. ft. of land. David and Bridge St. Zoned M-2. (Light industrial). For further details please call Mr. David Brown. 386-6308. Monday to Friday, between 10:30am.-noon.

OFFICE BLDG
Downtow Centre. 2 yrs old, 24,000 sq. ft. 1st class space, 8 yrs of Government Triple Net lease remaining, 3 yrs to rental increase. Call Ponteix Properties 595-2059 or 386-7032.

APARTMENT BLOCK
42 suite apartment block, 6 years old, in beautiful residential area of Esquimalt. No agents please. Minimum cash required $100,000. Reply to Victoria Press Box 555.

$350,000
Commercial Building
10% Return.
388-4434 JOHN ADDICOTT
WESTMONT REALTY (1977) LTD.

WILL TRADE
equity of $29,600 in light industrial revenue property for a good building lot. Call Eddie Cooke at Block Bros. Realty at 477-1841 or 754-4401.

LANGFORD FOR LEASE
1 1/2 acre level land, zoned commercial, available for sales lot or dry land storage, completely fenced, also with or without large home and shop. 478-4488.

FULLY SERVICED INDUSTrial lots, half acre and larger, $2.75 per sq.ft. and up. Keating Industrial area. Further information call 656-3463 Ron Tidman or 652-1040 Dave Thomson.

INDUSTRIAL MACHINE SHOP and office on highway, Langford area, 8000 sq. ft. lot, suit equipment sales and repairs. $56,000. 478-4655.

3930-3932 Douglas St. $127,500, owner, 477-0303. Consider house on trade.

SALE OR LEASE, WELDING or mechanical repair shop. 656-5314.

LANGFORD COMMERCIAL corner with rental, $3.90 per sq. ft. 478-4655.

5000 SQ. FT. RETAIL WAREhouse building in Langford, 3 yrs. old, 1/2 leased. $215,000. 656-7198.

TRADE THROUGH CLASSIFIED DIAL 386-2121

250 HOUSES FOR SALE

Cedric Steele Realty Ltd. 388-6258

OAK BAY SEA AND MOUNTAIN VIEWS $145,000
Unobstructed sea and mountain views, on Beach Drive. Just one year old, this contemporary home of over 1800 sq. ft. contains 3 bedrooms, 3 sets of plumbing. Den with fireplace, thermopane windows, easy care garden, and many more features. For appointment to view call
MURRAY BLANNIN
598-2200 res. 388-6258

UPLANDS 5 BEDROOMS
Spacious Tudor style (3580 sq. ft. finished) including family room, games room, 4 sets plumbing. Underground sprinkler system. Lot .68 acre. Room for pool. For appointment to view this exclusive listing priced at $198,000, call
MURRAY BLANNIN
598-2200 388-6258

OAK BAY 3 BDRS. $45,500
Don't miss this 3-bedroom home close to shops, bus and rec centre. Large LR with FP and good assumable mortgage. ML. Call
DAVID BILLINGHAM
388-6258 598-6029

2 N. SAANICH HOMES
1) Lovely, 2-bedroom retirement home on 1/2 acre in immaculate condition inside and out. $76,900. ML.
2) Superb construction in this 3-bedroom, 3-bath, tudor home on 1/2 acre in serene country setting. Family room off kitchen. Excellent value at $106,000. ML.
DAVID BILLINGHAM
388-6258 598-6029

SOUTH OAK BAY
Great, 2-bedroom, starter home with lots of character features in LR and DR. Basement, carport, private garden and excellent assumable mortgage. $61,900.
DAVID BILLINGHAM
388-6258 598-6029

Capital City REALTY LTD
1815 Blanshard St. 388-7557

Waterfront Properties — 2.78 Acres in Esquimalt Harbor, 1 Acre Sooke Harbor, 1 Acre with 2 Houses and good year round moorage (only $120,000) Mill Bay, or live in the prime waterfront lower suite and enjoy the revenue from 3 rentals for only $150,000.

Prime Building Lots — Central Saanich $28,500, 1 Acre treed seclusion $32,000, or Shawnigan recreation lots for $13,000 and up.

Country Homes — 1 Acre country seclusion with a very comfy family home with just enough grass and garden to keep you out of mischief. Only $87,000 (all offers considered).

Wally Peterson 477-7766
or
Adeline Nichol
477-8562 or 388-7557

CEDAR HILL GOLF COURSE
1/2 Acre, 1600 sq. ft. 16 yr old home, spotlessly clean, large LR and DR. Two bedrooms, nice family room, new on the market. Below appraised price $68,900.
388-7557 Ben Greig 598-3105

$65,900
Beautiful new home on 11,000 sq. ft. lot, 3 br. full basement, brick facing, lovely fireplace. View with Pat Forbes 388-7557 or 386-2682 or 477-0580.

INTRODUCING "THE ONE-STEP"
Ideally planned 1-step, 2-3bdrm. rancher in absolutely spotless condition. Appealing brick and siding exterior. Shake roof. Hardwood with w/w over in LR/DR., fireplace, large secluded patio. Fenced garden, lawns, greengage plum and peach trees. Realistically priced at $51,900. New MLS. Appts. through
Barb Rawlings 388-4939
Nina Stephens 479-5463

david burr LTD.

OPEN HOUSE
SATURDAY 2 to 4
3400 WOODBURN
OAK BAY
Outstanding family home in prime location, handy to schools and university. Approximately 2500 square feet consisting of four bedrooms, living room, separate dining room, kitchen, (overlooks 16x32 heated pool), family room and games room. Beautifully landscaped lot and double carport. A superior constructed home, which has had meticulous care by owners, must be seen to be appreciated (38729). Please phone for prior viewing.
$129,900
W. E. (WILL) WILSON
477-4328
david burr ltd. 384-9335

the Permanent

3647 SHELBOURNE 477-0141
LARRY BROOKS—MANAGER

6810 JEDORA $69,500
Executive home — location is superb cul-de-sac st. with quality homes. Butchart gardens at your back door. Exceptional quality thruout — expert craftsmanship — 2 BR's — MBR is a woman's dream with dressing room, walk-in closet and 3 pce bath. All rooms large and on one floor. Double garage. Please call
477-0141 D. MILES 652-2735
pager 2734
477-0141 F. COLOMBIN 479-0229
pager 714

SEARS AREA $52,900
Good basic stucco bungalow with full basement. LR with FP, DR, kitchen, 2 BR's and family room. 20 yrs. old. Hurry! Call ELSIE O'BRIEN AT 477-0141 or 477-5470 day or evening.
THE PERMANENT

250 HOUSES FOR SALE

National Trust Realtor
HILLSIDE MALL 595-2121
3440 DOUGLAS 382-8101

OPEN HOUSE
3681 Saanich
(off Tattersal)
Thurs. 7-9 PM
Solidly-built home PRICED BELOW MUNICIPAL ASSESSED VALUE. Carpeted L.R. with fireplace, kitchen with eating area, large bedroom, utility room and lots of room for expansion on this 54'x164' lot. MLS $39,900.
JUNE HOUGHTON 477-6185
DON CLARK 592-6651
Office 595-2121

OPEN HOUSE
1267 ROCKLAND
WED. and THURS. EVENING
7-9 ONLY
3-level split with views. $78,500 to settle estate. ROB ANGUS 652-2576 or 595-2121.

THE GORGE
Solid, older, large, 2-bdrm home with H.W. floor in L-shaped living-dining room. Convenient kitchen — deluxe bath — high basement, large rumpus room plus extra bdrm. Hot water heat. Lovely outlook from private sundeck above garage. Asking $66,500 with large 10 1/4% mortgage. RON CROW 592-4989 or 595-2121.

1. FAIRFIELD CHARM
Spacious 3-5 bdrm, 1 1/2-storey home in choice location. Vacant. Asking $66,900.

2. WOOLCO
Immaculate, 2-bdrm, no-step home with laundry area combined in delightful kitchen. Excellent retirement home with garden area and fruit trees. Only $53,500.

3. FAIRFIELD/OAK BAY
Just listed. Spacious, no-step bungalow with 3 to 4 bdrms, 2 baths, laundry room and delightful family room with stone fireplace, glass doors to patio and spacious, fenced back yard. Drive-in garage. Choice FOR THE ABOVE 3— RON CROW 592-4989 or 595-2121.

SOMETHING SPECIAL
In an oak-treed setting near Cedar Hill golf course. Quality construction. 13 years old. Features wall-to-wall carpet over hardwood. 1 1/2 baths, 4 bedrooms in total, rec room with stone fireplace, large sundeck with southwest sun and much, much, more. An exceptionally well-cared-for home. $79,500. Exclusive
GRAY LAITE
656-5267 595-2121

CAREY ROAD $37,900
2 bdrms, LR, DR, part basement with cement foundation. Nice outlook, needs some T.L.C. Priced to sell quickly.
GRAY LAITE
1656-5267 595-2121

!GARDENERS! HERE IT IS!
Just listed! Miniature Butchart's Garden. An abundance of flowers, shrubs and fruit trees, attached greenhouse. Almost 1/2 acre in Mt. Douglas Park area. Plus immaculate, 2-bedroom home with basement suite. Extra large dining room, spacious recreation room. 2 fireplaces, attached garage, on sewer. All this and more for only $75,900. Hurry! Exclusive with
382-8101 RUDY ROST 658-5490

GAD! HAVE YOU A FAMILY?
If you have a large family and even in-laws, here is the home for you. 4 large bedrooms with walk-in closets, living room with F.P. Large dining room, large kitchen, 4-pce. bath. Full, low basement attached in-law suite. $59,900. Call Hal Barber 385-1047 or 382-8101

NORTH OAK BAY
Split level on cul de sac bordering woods, near bus line, schools and UVic. L-plan living and dining room, eating area in kitchen, den, rumpus room, 4 bedrooms, 2 1/2 bathrooms, double garage. Zoned heat and extra insulation. Just redecorated and recarpeted. A family with children would enjoy this modern home in natural setting. Clear title. Full price $115,000.
Mr. Drew
382-8101 Res. 592-0927

WESTMONT REALTY (1977) LTD 388-4434

3-BR: RANCHER COLWOOD
Don't just drive by 1001 Haslam, come in, look around, sit down then enjoy the fine features and comforts at this family home. Room for further development. Rare opportunity, large 75'x150' lot. MLS Price $48,900.00.
388-4434 JACK KINNIS 384-8920

TANNER RD.
NEW LISTING
6403 SUNNYSLOPE
Enjoy spring in Central Saanich, excellent 3 (Plus 2 dn) bedroom home. Bright and sunny throughout. 3 Pce. ensuite rec room — lge. lot with views to East — only $69,900. MLS
388-4434 BRIAN BROWN 388-4434

JUST LISTED
Be the first to see this immaculte 4 Bedroom family home. Good size living room, seperate dining room, 2 bathrooms. Lots of closet and storage space. Convenient workshop. Good yard with fruit trees. Super location. Call for private showing.
721-3008 LINDA ANDERSON
384-8920 JACK KINNIS

MANN
T. L. MANN & ASSOCIATES LTD.

LAKEHILL
3-bdrm up, 1 dn, rock fireplace. Finished basement, only 2 1/2 yrs. old on no thru street, 1 1/2 baths. $66,900.
598-5144 Ralph Keller 388-4076

$48,900
1575 Clawthorpe
Immaculate 2-bdr with fenced backyard on quiet street near Hillside Mall. Bright newly remodelled kit/din area with sundeck. Features fireplace, W/W, 4-piece bath and separate insulated garage/workshop. 595-0548 to view. No agents. Open house on weekends 2-5 pm.

FOR SALE BY OWNER. COMfortable family home on large corner lot with view. North Quadra area. 3+1 bedroom, 1 1/2 baths, fireplace, w/w, much more. Offers to $68,000. 479-9873 or 652-1559.

250 HOUSES FOR SALE

FOR SALE Royal Trust 477-0191 384-8001

OPEN HOUSE
2370 OAKVILLE AVE. SIDNEY
Friday 1-3:30 p.m.
A pretty house, only 2 years old, with great potential for further development. Large rooms, beautiful fireplace. Large lot, 63'x120'. No car needed here.
MABEL BAKER
477-0191 477-6125
JUDY JOHNSON
477-0191 388-5464 Pager 733

OPEN 1:30-4:00 FRIDAY
4700 HILLWOOD
Broadmead Spectacular! Inside, outside and price-wise! If you want really good value on a first class 4-bedroom contemporary in a prime area, come to Broadmead Friday afternoon. Irreplaceable at $139,000 with all the best features including family room off kitchen.
JEANNIE DEWHURST
658-8980 or 384-8001

TRADITIONAL TUDOR HOME IN A SERENE SETTING
This 4 or 5 Bedroom home offers your family room to grow and enjoy the space of a large 3/4 acre lot. Large rooms throughout, 2 1/2 baths, enclosed double garage, excellent turn around and parking area. The Queenswood area just a few minutes walk to the sea. Drive by 2676 MacDonald Drive or call me to view. Asking $145,000.
CHES HAYS 721-3727 or 384-8001

COLWOOD AREA
3338 RAVENWOOD
Reduced to $65,900.00
Breathtaking views from this 5 year old 2 bedroom split level, 1 1/2 baths, L-shaped living, dining room with fireplace. Large working kitchen with generous eating area. A well maintained home. 2 car carport. Drive by or call me to view this excellent value home! CHES HAYS 721-3727 or 384-8001.

DUPLEX JUBILEE HOSPITAL
2320 Richmond Rd.
Older Up and Down Duplex. Recently renovated and ready for tenants — main floor 800 sq. ft. Living rm. with F.P., 1 bedroom, 4 pce. bath, large kitchen plus basement. Upper suite — Living room, 1 bedroom, 3 pce. bath and kitchen. 2 ranges, 2 fridges. MLS. Vacant L.B. to view.
JOHN MORRY 592-9770 or 384-8001

NORTH OAK BAY
3402 HENDERSON RD.
The garden is eager to bloom around this perfect cozy home for your family. Located in the University area close to all amenities. This well built home has 3 bedrooms with excellent development in the full high basement. Opening onto a super rear yard that captures all the evening sunshine. Asking $89,900. See it this Saturday 1:30-4:00 p.m.
CHES HAYS 721-3727 or 384-8001

$2,000 REDUCTION TOWN & COUNTRY AREA
Foreclosure pending and the price is shaved to the bone. 5 Bedrooms, full basement, large sundeck, family sized kitchen, feature fireplace in L.R. Tremendous accommodation for just $52,900. MLS 38363.
CONNIE REYNOLDS and HAZEL CAMPBELL
477-8914, 721-5218 or 384-8001

1960 BEACH DR.
See this beautiful colonial and tour this exclusive today with
GORDON SPACKMAN
477-0191 477-7085

CONTEMPORARY COLONIAL
BALMACARRA RD. By the beach. A truly spacious and gracious executive home. View this beauty today with
GORDON SPACKMAN
477-0191 477-7085

TEN MILE POINT
2 Storey home taking advantage of the sew views from all rooms. 3 Bedrooms, 2 baths, family room, den. Beautiful rock fireplace in living room. Large easy care lot. MLS. Phone
JIM DONNELLY
477-0191 477-8855

MUST SELL!
Solidly built 2-bedroom retirement or starter with full undeveloped basement. Attractive style. Quiet street in West Burnside area. Asking $52,900. MLS.
MERYLE HAYS
477-0191 721-3727

Fairfield Realty Ltd.

OPEN 1:00-4:00 P.M.
THURS. & FRI.
3151 KINGSLEY
SIMPSONS-SEARS
Excellent retirement bungalow. 2 Bedrms, large modernized kitchen with utility area, separate garage. Good lot. Make your offer to Tony Brogan, 388-6275 Pager 2471 or 383-2244.

ROCKLAND
OPEN SATURDAY
1:00-4:00 P.M.
Visit 1661 Cyril Close (off Rockland Ave.) and you will be charmed by this delightfully sunny 4-bedrm contemporary family home. Architect designed and custom built in 1961 for the present owner, the lot is extensively landscaped with pools, shrubs, trees, etc. Well priced at $125,000. To preview, call Tony Brogan at 388-6275 Pager 2471 or 383-2244.

FAIRFIELD-ROCKLAND
Versatile 2/4-bedrm home set on a high view lot with southwesterly exposure overlooking Fairfield to the Olympics. Separate garage, 2 fireplaces. Offered at $73,500. View today with Tony Brogan, 388-6275 Pager 2471 or 383-2244.

OAK BAY BORDER TUDOR COTTAGE
$55,500
Treed, corner lot, 3 bedrooms and den, excellent parking. Drive by 1638 Redfern. Do not disturb tenant. Call Lynette Delahunt 592-9224 or 592-2407 for details and viewing. New listing.
MARGETTS & GOWER
OAK BAY PROPERTIES LTD.

ESQUIMALT
You should see this attractive home that is 30 years young. Interesting floor plan of 2 bedrooms, 3 steps up to a spacious living room with a copper-lined mantle fireplace. There is also a large enclosed patio, matching garage, and the lot is 65 by 174 feet.
Bill Ratcliffe 656-4517
Gordon Hulme Ltd. 656-1154

SPACIOUS 2-STOREY IN QUIET cul-de-sac near UVic, 5-bedroom 3 bathrooms, living room, dining room, family room, two fireplaces, ideal for in-law suite, pool-size lot, 1839 Teakwood, 477-3290.

250 HOUSES FOR SALE

SEASPRAY PROPERTIES LTD./REALTOR
1911 QUADRA 386-3124
1175 NEWPORT 595-3151

NEW SPLIT $64,900
Gordon Head location enhances the value of this fine McLaren-built home.
DOUG POSKITT
386-3124 477-0645

$39,900
Located in Esquimalt less than one block from the water. This small, 3 bdrm is as NEAT AS A PIN and a DELIGHT to show.
DOUG POSKITT
386-3124 477-0645

WATERFRONT
Family home with income or do you want a 4 PLEX? We have both. Located on 1661 Hollywood Cr. Asking $149,000. To view call:
PETER or MAIA PRIMGAARD
386-3124 or 656-6625

The Inside Storey . . .
is so important! From the outside this home looks like an ordinary 3-bedrm home, but on the inside you will discover a formal entry hall, living room with a large bay window and floor-to-ceiling F.P. and sliding doors to the covered wrap-around sundeck. The kitchen is every woman's dream with lots of work space plus an uncramped eating area! 3 good sized bedrms with a walk-in closet and ensuite in the master bedrm. On the 1st floor, the basm't is prepared to be easily finished with little expense. Thermopane windows throughout. Located conveniently for schools and bus service, for the family who enjoys a country atmosphere!
PETER of MAIA PRIMGAARD
386-3124 or 656-6625

WATERVIEWS
3-Bedrm strata DUPLEX, 0.40 Ac. in Sooke, Whiffen Spit area, for only $37,000. ML. Immed poss. To view call:
PETER or MAIA PRIMGAARD
386-3124 or 656-6625

3 ACRES and 2-BEDRM HOME
Renovated 2-bedrm home on 3 Acres for only $69,500. Presently tenanted. To view please call:
PETER or MAIA PRIMGAARD
386-3124 or 656-6625

MILL HILL
.91 Ac. lot with beautiful design cedar home, oak hardwood floor. 20x17 fam. room. Large "SAUNA" for family health. Asking only $91,000. ML 39004.
PETER or MAIA PRIMGAARD
386-3124 or 656-6625

VIEWS SECLUSION SPACE
$74,000
Cramped and crowded? Enjoy easy living, open air in Brentwood on an easy care half-acre lot. This brand new Tudor style home features over 1300 sq. ft. of living area, large L.R., D.R. and 3 bedrooms. The energy saving oil and wood burning furnace is an exceptional addition to this value-packed property.
ROD FINCH
385-3140 or 386-3124

BLOCK BB BROS.

SELL THROUGH VIDEO

OPEN HOUSE
1464 ROCKLAND
SATURDAY and SUNDAY
1:00-4:00
Sweeping views of sea and mountains over the landscaped greenery of Government House grounds. Lovely lush and private setting, full and professionally landscaped. Five large bedrooms, three full baths, den, sauna. Delightful Tudor style lounge with wet bar, high beamed ceiling. Bright open plan living and dining rooms with views. Spotless condition. $137,900.
Dave Vogelgesang
Office 388-5464
477-1841 Pgr. 760

GORDON HEAD
A 4 BR family home close to the sea on a quiet cul-de-sac with an extra large yard. 3 baths, DR, LR W/FP plus FP in family room. See this one now it will not last. 4529 Montford Cresc. Asking $93,900. Courtesy, L.B.
Al Bull Office Dick Strobl
477-2149 477-1841 477-0450

WATERFRONT TEN MILE POINT
In a 1/2 acre garden of trees and shrubs, with sweeping lawns to the sea, a charming 10 roomed residence. ON MAIN floor, 2 bedrooms, the gracious living room overlooking the ocean has brass bi-fold glass door on fireplace, dining room, very large kitchen with Citation cabinets and dining area with sea-views, 4 pce. bathroom. On lower level, the in-law suite has bedroom, living room, kitchen and 3 piece bathroom. The family room also, has brass bi-fold glass doors on fireplace, extra large games room, laundry area, furnace room etc. THERE are SMOKE alarms and intercom system, attached garage, additional parking for boat and trailer, deep mooring. OUTSIDE of home was painted last year with marine paint. The home is versatile, the in-law suite could easily be converted back to make a single-family residence. The home, in one of VICTORIA'S loveliest areas, offers so much in convenience and pleasure. OFFERED at $175,000.
592-2732 Shelagh Hall 477-1841

NOT A STANDARD BOX
But an elegant two storey home from a House and Garden design of a French country type house. 3 bedrooms, master with fireplace. Some harbour views. Asking $74,000. (New ML)
652-2594 Ron Kerfoot 477-1841

COUNTRY GARDEN 100'x150' LEVEL SOME SEA VIEW
Short distance north of Cordova Bay. 11 year old, full basement rancher offering spacious and versatile accommodation in excellent condition. Gracious entrance, extra bright living room with F.P., formal dining room, country kitchen with sea view, 3 bedrooms, 1 1/2 baths on main. Lower level developed to provide 4 rooms plus kichen. Attached double garage with excellent workshop. Fertile garden with wide variety of fruit trees. Tranquility is enhanced by views of sea and Mt. Baker beyond, $87,500. MLS.
Bill Remple Office Ted Walford
658-5794 477-1841 598-1420

Central Saanich
New 3 bedroom, full basement bungalow on a large lot close to the sea. Beautiful stone faced fireplace in living-dining room overlooking back of lot, with some sea views. Roughed in F.P. and 3rd bath on lower level. Full price $63,900. Call 385-6211 eve. 598-1737.

250 HOUSES FOR SALE

BOORMAN'S
612 Fort St. 386-7521
2045 Cadboro Bay Rd. 595-1535
BOORMAN INVESTMENT CO. LTD.

OPEN HOUSE
THURS. 2:00-4:00
1737 TAYLOR
Delightful family home near Lansdowne Schools, close to stores and all services. Three bedrooms on main, exceptionally well-appointed kitchen leading to sundeck. Fully developed basement with family room, extra bedroom and large rec room. Price $69,750.
JOHN JENKINS
388-5464 Pager 582

STRAWBERRY VALE
Country atmosphere; deep view lot; close to town, UVic, buses and schools. Older one-storey home with 6 rooms and full basement. Semi-private yard is suitable for your hobbies, garden and small animals. The affordable price gives you a chance to create your own special place. $51,500. Exclusive. Call for details:
KATHLEEN HAWKINS
595-1535 477-6871

START HERE
20-year-old, stucco home with view of Mount Tolmie and within walking distance to Simpsons-Sears. 2 bdrms, on main floor, dining room and nice living room with fireplace. Large family room in high basement. Immediate possession. Offered at $52,900.
OLGA ZACHARY
595-1535 592-2265

MODERN 3-BDRM SxS DUPLEX
In area of exclusive homes in Gordon Head. $107,000. MLS 38779. For full information on this rare find please call:
OLGA ZACHARY
595-1535 592-2265

GORDON HEAD
1868 GRANDVIEW
PARTIAL SEAVIEW
Spacious, stucco bungalow of LR, DR, 3 Bedrms and two full bathrooms on main. Rumpus room, 2 bedrms, sewing room on lower floor, double garage with sundeck, extra parking for camper or boat. Lot size 136'x80', MLS 37107. $89,500.
WILLIAM HOLLICK
592-6470 386-7521

CONVENIENT VERY CLEAN TOLMIE OFF QUADRA
Living room and fireplace. Dining room and dining area in kitchen. Built-in Tappan oven and range. 2 Bedrooms on main. Full basement with lots of storage space. Smaller easy-care lot. Exterior of building all redone. Has limited commercial zoning. $58,500. ML.
Call JOHN HOLMS 386-7521

DFH 477-7291
D.F.H. Real Estate Ltd.
1559 McKENZIE AVE.

SUPER Starter Sunny Marigold Area
$43,500
Immaculate, beautifully updated, 2 bedrm. home with bsmt. Good quality carpets. Very large Master bedrm. Delightful sunny kitchen overlooks fully-fenced back garden so you can watch the children play. Garden patch ready for planting. Hurry and get settled in time to enjoy spring in your own home. View today with
VIVIAN PELTON
477-7291 384-8075 (Pgr. 139)

LIKE NEW 5 BRS.
$86,500
Delightful, modern 5 bedrm. with character. Cul-de-sac quiet in area of fine homes in Eastridge area. Bright and spacious throughout, this home offers 3 bathrms, LR with FP, family rm. with FP, plus a rec. rm. Modern kitchen with lge. EA. Quality up and down. Vendor trnsfrd. Offers to $86,500. MLS 38796.
PHIL WARREN
477-7291 Anytime

GORDON HEAD RETIREMENT
High location, easy-care lot with some oak trees and small veg. garden. Nearly a no-step entrance with main floor entry. Formal living-dining rm., spacious kitchen with blt-in dishwasher. Three bedrms. on main. Dev't down incl. fam. rm. bathrm. and laundry rm. Only 2 yrs. old — in mint condition. Vdr. may carry. Offers to $84,900. MLS 36871.
PHIL WARREN
477-7291 Anytime

NEW ESQ./GORGE
1350 sq. ft., 3-bedrm, 3-level split, quality built, tastefully finished on 80x120 lot. Basm't ready for your rec room and 4th bedrm. 1 1/2 Bathrooms, thermo glass and views. Call now on this $69,900 home. MLS.
CLIFF HALAYKO
477-7291 384-8075 Pgr 480

FAIRFIELD
Bright, sunny, happy home! Bring your children, you'll enjoy the safety and fun offered by the great sundeck facing south. 3

Castle PROPERTIES LTD.

OPEN HOUSE
21-22 FROM 2-4:30
50 HELMCKEN ROAD
2nd house off Island Hwy.
New listing
Newlyweds or Retireds
Owner leaving Victoria, makes this white, stucco bungalow a good buy. 2 bdrms, 3rd bdrm in full bsmt. W.-W. in LR and kitchen. 4 appliances and all drapes included, large lot, fruit trees, one extra special feature must be seen or call. RACHEL PARSONS 479-8963 or 386-6164.

STARTING OUT? OR SLOWING DOWN?
Here's the house for you. 3-Bedroom no-basement bungalow with fenced rear yard. Good sized kitchen, separate dining area, fireplace in living room. Extra room for boats and campers. MLS 37429. Don't delay, call today. BILL KOZAK at 386-6164, Res. 642-3709 or 388-6275 pager 2880.

COOK/OAKMOUNT
Freshly painted, 3 bedroom cathedral entrance home. Oak floors plus carpets. Drive in garage, 4th bedroom and 2nd bathroom in full basement. Fruit trees and productive garden. Close to school, bus, stores. 6 1/4% 1st mortgage may be assumed. Asking $59,000 but vacant and open to offers. 652-3064 or 383-2478.

250 HOUSES FOR SALE

Century 21 ®
WESTERN HOMES
1037 Cloverdale 386-3494

SEEING IS BELIEVING

TRULY A UNIQUE EUROPEAN HOME ON ½ ACRE VIEW PROPERTY. CEDAR AND STAINED GLASS ABOUND. MAIN FLOOR CONSISTS OF DR, LR, MUSIC ROOM OR DEN, KITCHEN AND BATHROOM. TWO CIRCULAR STAIRWAYS LEAD TO DRAWING ROOM AND TWO BEDROOMS WITH BATH. MANY MORE FEATURES TWO NUMEROUS TO MENTION. OFFERED FOR $145,000. IF YOU ARE LOOKING FOR THAT SPECIAL PROPERTY CALL TODAY ON THIS NEW MLS.
BILL PETTINGER
386-3494

STEPLESS

Right thru to the den, pool or three bedrooms. Lots of lot. Plus garage for extra storage workshop etc. Glanford area. Can be yours right away. $57,900. MLS. TERRY SMOLLETT 386-3494.

WHITTOME'S

OPEN HOUSE
SAT. 1:30-4:30
3927 CEDAR HILL CROSS ROAD

Delightfully secluded rancher surrounded by trees and shrubs on approx. ⅓-acre lot. 2 large bedrooms, large family or hobby room, unique living rm. with fireplace and leaded glass windows throughout. On transportation and an easy walk to shopping. Vendor has purchased and must sell so come and try your offer on $67,500.
479-1667 DOUG RELF 479-5761

BEST BUY IN BRENTWOOD

This 3 bdrm. home features large living rm. with raised hearth fireplace of old brick, dining room with chandelier, 1½ baths, master bdrm. with massive walk-in closet, all wall-to-wall floor covering and large garden area. Built only 2½ years ago, this strata duplex provides the most accommodation at the low price of $42,500.
479-1667 DOUG RELF 479-5761

VIEWS!
$69,900

6403 SUNNYSLOPE DR., deadend street off Tanner Rd. C. Saanich. Flowering plums line the driveway to this charming home in a delightful landscaped setting on a 80x144 lot. Features — 2 FP's, 2 baths (3 pce. enste) walk-in closet in M. Br., 3 Br's plus 4th down, (5th Br. and 2 pce. bath R.I.). Sundeck at rear offering privacy and sea and pastoral views. Drive-by. You'll love it! Call now for appt. to view. New MLS.
CATHY ATKINS
479-1667 479-1667

NEW HOME DIRECTORY IN COLWOOD

A WIDE VARIETY OF BUNGALOWS, SPLIT LEVELS AND TWO-STOREY HOMES WITH FULL AND OPEN BASEMENTS PLUS R.I.D.P. READY FOR DEVELOPMENT. ALL HOMES INCLUDE THERMOPANE WINDOWS, EXTRA INSULATION, ELECTRIC HEAT, FIREPLACES AND MORE. CHOOSE A PLAN, LOT, COLOR SCHEME, AND TYPE OF FINANCING TO SUIT YOU. WE ALSO HAVE TWO STOREY AHOP DUPLEXES $1250 DOWN VERY NICELY APPOINTED. ALL HOMES CARRY A 5 YEAR WARRANTY. VISIT OUR DISPLAY HOME AT 544 STORNOWAY OFF WISHART RD. AND DISCUSS YOUR HOUSING NEEDS. P.S. SOME HOMES QUALIFY FOR $2500 GRANT.

WED-FRI 1-6
SAT.-SUN 1-5

FOR MORE INFORMATION PH. KEN MILLAR AT 478-1721 or 384-8075 PAGER 519

FOR YOUR CONVENIENCE HOME DIRECTORY MAP LOCATED AT CORNER OF SOOKE AND METCHOSIN RD.

RIDLEY BROS.
DEVELOPMENT CO. LTD.
MEMBER VICTORIA HUDAC

PAC-WEST
INTERNATIONAL REAL ESTATE BROKERS INC.
388-6161

UNIQUE WATERFRONT
POST AND BEAM

It's truly a gracious and comfortable family home. 3 bedrooms, 1½ baths, formal dining room, living room with fireplace, family room with franklin F.P. Downstairs completely developed for in-law suite. Plus many extra features. A must see. Price $139,000. M.L.S. Call Julie Manness 384-3866 or Wayne Butterfield 383-0408 or 388-6161 (24 hrs.)

GORDON HEAD
$116,000

Excellent family home with 4 bedrooms on main floor and 2 more down. If you are looking for space, see this one. Built-in vacuum system, double garage with automatic doors and workshop. Lots of extras. Call Julie Manness 384-3866 or Wayne Butterfield 383-0408 or 388-6161 (24 hrs.)

LOW PRICED, BUT GOOD

Only $36,500. 2 bedroom, no basement cutie. Fenced yard. Potential to expand, in delightful Gorge Area. Immediate possession. To view call Julie Manness 384-3866 or Wayne Butterfield 383-0408 or 388-6161 (24 hrs.) Pac-West International Real Estate Brokers Inc.

JUBILEE-BAY AREA
Brand new quality custom built 3 bedroom view home. Full basement has extra bathroom and laundry room, carport, covered front entrance. Thermo windows. Save direct from builder. $58,700. 595-0587.

BY OWNER-NEAR U VIC, 2400 square feet, $4000 down cash or will accept boat as part downpayment and assume 10¼% agreement at $770 per month P.I.T. Immediate possession. Full price $85,000. 477-8630 or 478-2224.

250 HOUSES FOR SALE

SINCE 1887
Pemberton, Holmes Ltd.
1000 Gov't. St. 384-8124

OPEN HOUSE
4446 TYNDALL RD.
SAT: 1:30-4:30
VIEWS $102,000

Immediate occupancy can be yours. This superbly constructed home features 2 floors above grade. Level spacious entrance, approx 2700 sq. ft. featuring 21x16.3 living room, floor to ceiling fireplace, 15x12 dining room. Bright kitchen with built in range, oven, dishwasher and intercom. 2 full baths, plus ensuite master bedroom. Rec rm 26x17 with attractive brick fireplace, wet bar. 2 sundecks, patio, and 2 car garage. MLS 38813. For extra details, please call
CLIFF ANDERSON
384-8124 477-3994

1024 TERRACE
will be
OPEN ON SATURDAY
1:30-4:30

for your convenience. If it is space you need, come and see this unusual property in the highly desireable Rockland area. The house offers 2000 sq. ft. on one floor, plus useable attic space in a landscaped setting of 4/10 of an acre. Access also from MacGregor. An ideal home for a family with children due to its spacious rooms and convenient location. Well priced at $88,750. MLS 37921. For viewing at other times, call
MR. GREENE
385-0795 384-8124

MOUNT TOLMIE CUL-DE-SAC
ONLY $69,500

Owners are transferred and wanting a quick sale. This 3 bdrm home features quiet street, close to schools and shopping centre. Secluded, fenced rear garden with waterfall. Note extra large bedrooms, 2 full baths, oak floors finished rec and laundry rooms games and storage room. Large separate garage. MLS 38778. For appointment to view, call
CLIFF ANDERSON
384-8124 477-3994

GARDNER REALTY Ltd.
895 Fort St. 385-7721
(24 HR. SERVICE)

SOOKE BEACH WITH SUITE

100 yds. from the waters edge! This lovely 7 yr old 3 bedroom home has a self-contained 1 BR suite with an outside entrance. If you don't need the suite you have an extra bedroom plus a super size rumpus room with a fireplace. Double carport. 118'x97' yard with trees. Fridges, ranges, washer and dryer and all drapes stay with house. Call me anytime. Vacant April 1. MLS with house. Call me anytime. Vacant April 1. MLS $61,500. ASKING
385-7721 Cliff Salmond 477-3626

LARGE 3-BEDROOM WITH 2-BEDROOM SUITE
$59,900

Just listed, this white stucco home of 1325 sq. ft. has a separate 2-bedroom suite with outside entrance, separate light meters, separate oil furnaces, separate oil tanks, new carpet, gutters, etc. Rent both suites or live in one and rent the other. A must see! Call:
CLIFF SALMOND
385-7721 477-3626

THE GREAT GET-AWAY

Ever want to get out of the city hustle and bustle, but still have the convenience of a modern home? I've just listed a 2-year-old, 2200-sq.-ft. home just 15 mins. from town. 3 B.R.s, 3 bathrooms, 1 heatilator F.P. and 1 unique stone F.P. in huge rec. room. The thermopane windows help keep the oil bill down to $20 per month. Large sundeck with southern exposure. Mountain views. This attractive home is situated on 100x165 fenced lot. Stove, fridge and dishwasher stay. Priced for quick sale at $64,500. FIRM. Please call for private showing. MLS.
KENT MACLEOD
385-7721 595-4273

DUNSMUIR 388-7868

OPEN HOUSE
1258 St. Patrick St.
SAT. MARCH 24th.
1:00-4:00 p.m.
(South Oak Bay)

Quality, immaculate, spacious 4 bedroom, sep. dining room home. Ideal family home in Victoria. Finest Residential area. Easy-care lot. For details: Allan Klenman 656-4242-388-7868.

ROYAL OAK RANCHER
Spacious (1500 ft) 3 bedroom rancher with quick possession. $9000 down and move in NO STEPS — with very wide hallways. An immaculate home at a reasonable price for this area. $69,900. See this and make an offer. Allan Klenman 656-4242.

3257 LINWOOD

This brand new home (still under construction — move in for Easter). Conveniently located close to all kinds of shopping — and not too far from City Center. Has 3 bedrooms, full basement and large, level lot. Asking $68,500. Call Leo Pigert 388-7868 or res: 598-1975.

SWAN LAKE PARK

This family home adjacent to Swan Lake Nature Park has view and seclusion. 2 bedrooms on main — two more upstairs. Rumpus room finished with cooking facilities — ideal for in-laws. Large lot. Asking $53,900. Leo Pigert Res. 598-1975 or 388-7868.

BY OWNER

3 year old, 4 bedroom home, 1½ baths, 2 fireplaces, large sundeck, rec room in full basement, wet bar, sauna, ½ bath. All appliances included. Asking price, $74,900. To view phone 478-5962.

NORTH OAK BAY

4 split level house on 75x155 lot with trees. 4 bedrooms on 1 floor. Large master en-suite. 2½ bathrooms, family room, double garage, price $89,000. No agents. 598-7733.

LARGE FAIRFIELD FAMILY home comprising livingroom, diningroom, fireplace, 4 bedrooms, sunroom, 4 bathrooms, recreation room. Good assumable mortgage. Has potential upper suite. Asking $82,900. 386-3544, Monday-Friday, 9-5.

250 HOUSES FOR SALE

the Permanent — For Sale
702 FORT ST. 382-9191
BOB HUGHES — MANAGER

99 ACRES
3 LAKES

Secluded parklike ppty, approx. 15 miles from Victoria, 3 adjoining land parcels, 3 lakes, one BR Tudor style cottage, offered at $218,000 (new ML). Option for purchaser to acquire equipment and stock of existing Trout farm on site (thousands of fish on hand) at nominal additional cost. For detail call,
HERB McDANNOLD
382-9191 BUS. RES. 384-6768

LOCATION, APPEARANCE, PRICE

Attractive in every respect. Excellent 3 level split, shake roof, bow window, fireplace, 3 BR's, 1½ baths, fam rm, etc. Freshly decorated thru-out, new carpeting and flooring, lovely lot close to University. Surprised vendor transferred — offers to $69,900 (ML 38733) Quick sale required. At your service anytime.
HERB McDANNOLD
382-9191 BUS. RES. 384-6768

2 BR PLUS
2 BR IN-LAW

Fully updated 2 BR bungalow with bonus of 2 BR in-law suite in full bsmnt. Newly insulated, rewired, elec heat, fireplace, modern baths and kitchen, dishwasher, frig and stove. Reduced — now only $59,000. ML 37698. At your service anytime.
HERB McDANNOLD
382-9191 BUS. RES. 384-6768

THE PERMANENT

WHITTOME'S

URGENT
HOME AND WORKSHOP
$49,900

Vendor has PURCHASED and must sell this extra LARGE 4 Br family home with 1½ bath, HUGE Lvg/Dining room, COUNTRY size kitchen, DEN and partial BASEMENT. Large separate WORKSHOP, fully wired and insulated. Ideal for small BUSINESS, or your hobby. Gorge/Tillicum.
388-4271 Ross Bracken 477-0029

GORDON HEAD SEA GLIMPSE

A new exclusive offering 4 level split, 1½ bath, 4 br., family rm, games or play area, L-shape lvg/dining rm and hardwood feature floors all on 82x150' lot. $76,900.
388-4271 Ross Bracken 477-0029

HANDYMAN!

Here you have a solid stucco bungalow, where your talent would be well repaid. Thru hall plan. 2 bedrms, well shaped living-dining room — fireplace — ¾ basm't, drive-in garage. Vacant. Price $48,900. Gorge. Call me at 388-4271 Donna Valikoski 384-2057

OAKLANDS AREA

Owner anxious, try your offer on this NO-STEP, 2-bdrm., stucco bungalow, located on large, easy-care lot close to Hillside Hall. Ideal starter or retirement home. Price now reduced to $42,500. For more information and to view please call:
388-4271 OLIVER DOUGLAS 598-3926
388-4271 TED WILKINSON 384-3944

NO-STEP, OAK BAY

2-bedroom stucco bungalow, located close to shopping and OAK BAY REC. CENTRE. Home in excellent condition with w/w carpeting, hot water heat and storm windows all around. Ideal starter or retirement. Asking $48,500. For more information and to view please call:
388-4271 OLIVER DOUGLAS 598-3926
388-4271 TED WILKINSON 384-3944

SWINERTON'S
REALTY WORLD®

LOOK!
$37,500

Close in on excellent large view lot. 2 bedroom home plus rentable cottage. This is a sound investment property.
DOUG BOWEN 385-2481

Modern Duplex
$68,500

Each side three bedrooms, L.R., kitchen, utility. Located on quiet street in park like setting. One side now vacant. To view call: BOB CARTER 598-6143, 385-2481.

North Oak Bay
$89,700

If you want an ideal corner location, a roomy family home, access to all levels of education, 4 bdrms., 2 fireplaces, 1 full plus two ½ baths and convenient extra parking, please call us anytime to view. MLS
JACK or SUSAN BETTS
477-4042
385-2481 388-6275 pgr 909

Fairfield
Stone and Brick

—Rockland Area
—Period Dining Rm
—Elegant fireplaces (4)
—Completely renovated
—Large rooms
—Separate garage (dbl)
—Rare, Exclusive
—$112,500. Asking

Please call: LYLE WICKS 477-5151 385-2481.
Swinerton Stewart Clark Ltd.

WESTERN CONTEMPORARY
Beautiful Bamboo
1250 Woodway

This brand new 2 bedroom cedar contemporary strata home is really different. Featuring skylit well through three level mezzanine, vaulted livingroom, skylit soaking tub with separate shower, cedar faced fireplace, custom teak cabinets, skylit basement, 1½ bath with 3 piece roughed in basement. Double underground garage. Close in, quiet residential area of ARBUTUS RIDGE. Fenced and landscaped. Direct from builder at $85,000.

To view this truly distinctive home call today or

Open House 1-5
Sat. and Sunday
Woodway off Rockcrest
MOORE & CAMPBELL
DESIGNER BUILDER CO LTD
385-4227 384-2131

1529 OAKLAND

Don't Drive by, come in and see, this house is much larger than it looks, 1423 sq ft, excellent condition, almost new carpets, 3 bedrooms, large living room with brick feature wall and free standing fireplace. $51,500. Phone 595-4416.

250 HOUSES FOR SALE

BROWN BROS. on LANSHARD
"People Helping People"

OPEN HOUSE
3541 Richmond Rd.
Sat. 2:00-4:30

An exceptionally spacious and attractive duplex in a most desirable high location with sweeping views of the city. 2 Bedrms, dining room, living room, 4-pce. bath and ensuite on each side, plus special features in the owner's suite, including an open plan kitchen with adjoining family room with built-in bar and brick fireplace and a 1-bedrm in-law suite with 3-pce. bath. $112,000. Exc.
JOE RICKARD 656-1628
CEC PEARCE 386-3808

BLOCK BROS.

SELL THROUGH VIDEO
GORDON HEAD

New 3 BR rancher, shake roof. 2 car garage. $74,500.00.
478-5561 PIERRE 474-2744

FOR YOUNG FAMILY

Located in a quiet area on a large lot close to Thetis Lake. Nice 3 BR full bsmt home in excellent repair and tastefully decorated. Asking $55,900.
478-5561 BOB PAUL 478-2477

Green Acres

MAKE AN OFFER
$42,986.00
1,350 SQ. FT.
Either side of a side by side
STRATA DUPLEX
Thetis Heights
3 Bedrooms
1½ Baths
Or buy Both
Call
BUSTER EALES
592-2431 or 384-8075 pager 686
Lansdowne Properties Ltd.

BLOCK BROS.

SELL THRU VIDEO

BUSY STREET PRICED ACCORDINGLY

$54,900 — Mt. Tolmie area — 2 bdrms, main — fireplc in living rm., lrge kitchen plus full basm't.
386-3231 BOB HAHN 595-1642

OPEN HOUSE
Wed.-Thurs. 2-4
4055 Dawnview Dr.
(lof Edgelow & Gordon Hd. Rd.)

3 BRAND, NEW HOMES to choose. Large, spacious POST and BEAM with cedar feature walls in LR and DR. Kitchen with oak cabinets, sundeck overlooking UVIC., 3 Brs., 2 baths, RI Family Rm. and RI Den off large foyer. Also Spanish and Split Level (4 levels) houses open for viewing. Trades considered. Mrs. Pat Saulnier, Kasapi Const. Co. Ltd., 538 Dupplin Rd. at 386-6191 or res. 384-2197.

10 MILE POINT UNIQUE
A JOY TO SHOW

Original designed by builder as his own home and maintained with TLC. Seven rooms all on one floor with double attached garage, in highly desirable setting. Spacious LR, sep. DR. good sized kitchen, 3 spacious bedrooms, 1½ baths, utility, family room and small office. 4 appliances incl. All in-mint condition. Lge. lot with easy care garden. Quick possession. Asking $99,500. Davis Realty & Mtge. Corp. 595-2833 or 592-2961.

CUSTOM BLDG.

Tired of looking at houses that are not just right for you? Let us CUSTOM BUILD your dream house, do some of the work yourself and save money. We have 7 lots available close to UVIC, all schools and Racquet Club. Larger lots 76x130 ft. close to Mt. Doug.-Ash Rd. area, or a location that you may choose. Have your dream home built by a known builer that has been bldg. houses in this area for 24 yrs. Mrs. Pat Saulnier, Kasapi Const. Co. Ltd., 538 Dupplin Rd. at 386-6191 or res. 384-2197.

Byron Price
and Associates Ltd.
830 Esquimalt Rd. 385-2458

GORGE

Close to the Gorge and Selkirk. 3 bedroom home. L shape Living and Dining rm. with oak floors. Full basement. P.S. needs minor painting and etc. Full price $57,900. Phone Vic Wong 385-2458 or 479-6569.

$58,900
NEW HOME VICTORIA

Handy for Jubilee Hospital, shops and schools. Sunny corner lot, 2-bedroom, full high basement, D.R. and L.R. with brick fireplace. Clean, low profile waiting for cozy shutters to complement the leaded window cottage look. Mature pear and maples. Why pour dollars into renovations? Call me today — Lynette Delahunt, 592-9224 or 592-2407.
MARGETTS & GOWER
OAK BAY PROPERTIES LTD.

A HOME TO BE PROUD OF JUBILEE DISTRICT
$62,900
1864 KINGS ROAD
IMMEDIATE OCCUPANCY

Excellent family home, large fenced lot. Garage. Spacious kitchen leads to large sundeck. 2 bedrooms main floor plus open staircase to finished upstairs. Livingroom and dining room. Full basement. Phone 477-9774.

FAIRFIELD CHARACTER

For sale by owner, large 2 storey house. Completely renovated interior. 4 large bedrooms. 3 bathrooms. Kitchen with large family room. Diningroom has antique fireplace. Stained glass windows enhance the living room and entrance. Basement revenue approx. $200 per month helps pay the low 10% mortgage. $85,000. Immediate possession. No agents please. 383-1069.

250 HOUSES FOR SALE

$45,000
$1250 DN
$300/MON

QUALITY BUILT 3 BR HOMES. FIREPLACES, COLOURED FIXTURES, DOUBLE GLAZED WINDOWS, INDIVIDUALLY DECORATED, 5 YEAR WARRENTY. CALL GORDON ENGLISH OR GORDON ROBERTS.
388-5641 479-5613
383-6803
OPEN SAT. & SUN. 1-4
LEANO DEVELOPMENTS LTD.

BLOCK BROS.

UVIC—3 bdrms. Townhouse	$43,000
SIDNEY—2-3 bdrms. 11 yr. old	$49,900
FAIRFIELD—2 bdrm. F.P.	$49,900
SIDNEY—3-bdrm. split	$53,000
SIDNEY—2 level, 3 bdrm	$56,500
SIDNEY—3-bdrm split	$56,900
SIDNEY—4 bdrm near beach	$57,500
N. SAANICH—Rancher, ½ Ac.	$62,500
SIDNEY—Georgian character	$79,900
N. SAANICH—Next to W/front	$86,900
N. SAANICH—2 level, 1 ac.	$89,900
N. SAANICH—3-bdrm split, 1 Ac.	$89,900
DEAN PARK—3 bdrm views	$109,500
OAK BAY—3 bdrm contemp	$134,900
N. SAANICH—5 bdrm, 4 ac, sauna	$145,000

Home Bill Wonnacott Office
656-5373 656-5584

HENDERSON REALTY LTD.
385-9741

CALIFORNIA STYLE TOWNHOUSE

3968 Cedar Hill Rd. one of Victoria's more desirable and well managed townhouses. Adult oriented 2 bedroom, ensuite, fireplace, swirl pool and sauna. Own small private garden and much more. For viewing phone HOWARD TOMLIN 477-1327.

OAK BAY GRANITE HOUSE

Immaculate 2 bedroom condo. Close to village and shopping. This, bright, lots of windows, corner suite is a real buy at $44,000.
JUNE D. CARVER
385-9741 or 595-8664

Montreal Trust

DENTISTS TAKE NOTE

This special feature home just may be what you are looking for. If ever you were considering to practice from your home there it is, all set up for you and priced to speed the sale. Gorgeous panoramic waterviews from both levels of this 4-bedrm, 3 bath home. Close to recreation facilities, school, bus and with multiple parking. There is nothing left to add except your own personal touch. Asking $115,000 with flexible terms. For your private appointment to view, call:
MURRAY LUCAS
386-2111 721-3885

Island Homes Ltd.
2504 DOUGLAS
386-7545

SOUTH OAK BAY
JUST LISTED

Immaculate 1½-year-old contemporary home with everything you could possibly hope for. Very attractive interior includes 3 bedrooms, 1½ bathrooms and large sundeck facing south on main with family room with fireplace and good possibilities for additional development on lower level. Huge double garage and extra parking. At just $78,800 better hurry on this attractive home. Call Graham Ireland, Res. 595-8845 or Doug McKillop 384-8075 Pager 1115. Office 386-7545.

P.R. B
P. R. BROWN
AND SONS LTD.
"The People To See"

SEAVIEW BRENTWOOD

CUSTOM BUILT quality home with extra large rooms. VIEW OF SAANICH INLET from the living room, dining room, kitchen and wrap-around sundeck. 3 ABOVE AVERAGE size bedrooms, 2 full bathrooms on the main floor, expansive fully carpeted living room and dining room, heatilator fireplace with glass enclosure. A BIG GAMES ROOM downstairs and a 2 PC bathroom plus lots of storage area. Double glazed windows and hot water heating. ON OVER ½ ACRE, high location. A UNIQUE HOME for someone who likes lots of room OFFERED AT $122,500.
652-2257 AL VICKERS
477-4452 JOHN EVANS

I ABSOLUTELY MUST SELL my home. Sunny, 4-bedrooms, basement workshop area, basement suite to rent. Vegie garden. Clean, close to schools and shopping. Includes 2 fridges, 2 stoves, washer, new roofing, new gutters, new wiring. Open House Friday, Saturday, Sunday. Best offer this weekend takes it, 382-9837, 2583 Prior Street.

LOW FIFTIES

This quality 3 bdrm. rancher has just been listed for a week. It is located on a treed lot in an area of nice homes. Features oak floors and private backyard. Make appointment to view or attend Open House Sat. and Sun. between 1-4 at 4026 Grange Rd., 479-1803.

250 HOUSES FOR SALE

JACK MEARS
OAK BAY REALTY LTD.
2194 OAK BAY 598-3321
Where Trust Is
The Basis Of All Business

OAK BAY OPEN HOUSE
1758 ARMSTRONG ST.
(Off Cranmore)
SATURDAY 1:30-4 P.M.

NEW ON THE MARKET — This 2-bedroom home offers spacious living room with fireplace, large kitchen with ample eating area, full basement. Situated on a lovely treed lot in a quiet location. With the proper attention this home could be brought up to its potential value. Asking $59,500, but BRING YOUR OFFERS. MLS No. 39312. ROSELLE JACKSON 598-1093 and COLLEEN HOPWOOD 592-1523 or 598-3321 anytime.

SIMS IN SAANICH

Live in until your ready to build. Neat clean home with 3 bedrooms up and extra one down. Zoned M2 lot is 50x119. Lots of parking. Asking $49,900. Please call P. COUTTS 598-3321 or 388-9563.

A BEAUTIFULLY SITED CHARACTER FAMILY HOME WITH OCEAN VIEWS

This unique residence is set in about one acre (0.40 ha) of beautifully treed private grounds. Being about 3,000 sq. ft. (270 sq. m.) with a large living room with vaulted mahogany beamed ceiling; separate dining room; den; well-planned family kitchen; recreation room with fireplace; four bedrooms. The master bedroom, living and dining rooms have lovely ocean views. There is also a separate self-contained Gatehouse suitable for rental, family or help. This fine home located in Gordon Head is being offered at $225,000. View by appointment with PETER NASH 598-3321.

A DESTINCTIVE ROCKLAND RESIDENCE

This fine residence was designed by the renowned architect Francis Mawson Rattenbury in 1907. Set in a pleasant garden and backing onto Government House grounds the house retains its original design. Offering about 6000 sq. ft. (540 sq. m.) with large drawing room and dining room, den, modern kitchen, four bedrooms plus a third floor suite. Offered at $155,000. Further information and viewing with PETER NASH 598-3321.
Member
Relocation Services Canada

KNOWLES REALTY LTD.

2 X $37,500

Purchasers wanted for this 3 yr. old Strata Title Duplex. Each suite has 1000 sq. ft. of appealing modern living space (2 BRs) — a super, large easy care lot (ignore it!), and both qualify for the Family First-Home Grant. M.L. 37703

"SPRING, . . . the 'Suite' Spring!"

Why spring clean when you can move into this 3 yr. old 3 BR house with gleaming 2 BR suite in the ground level basement! Separate entrance and conveniently located for transport, stores and recreation centre. M.L. 37984. Asking $77,900.
Hazel Clarke Norma Hill
658-5656 383-7796
Knowles Realty Ltd.
384-8101

T/C TOWN AND COUNTRY REALTY
3577 DOUGLAS 382-7276

HALF-ACRE

Almost! Plus 2 BR home, outbuildings, heatilator fireplace. $53,900. Colwood.
Gail Jenkins
478-6458
V.I.D.C.O., 388-4232

C. N. Montague
1720 LILLIAN RD 595-4413
FAIRFIELD
APPRAISALS
PROPERTY MANAGEMENT

OAK BAY

Short walk to marina, well-built 3-bedroom home, dining room, kitchen with nook, leaded glass doors, 4-pce and 2-pce bath, large room in basement, two fireplaces, hot water heating, garage. $85,500. No agents. 598-8229.

$55,900 OPEN HOUSE

569 Broadway (off Glanford). Tues. & Thurs., 2-4 & 7-9 pm. Sats. & Suns., 1-5 pm. By owner, 3 BR full bsmnt. home. DR, carpets, FP, dishwshr, conc. patio, large lot. Excl. cond., 23 yrs. old. Near schools & bus. 479-2194.

BROADMEAD BY BUILDER

3 bedroom, executive home, on large well treed lot, all quality features, making this home true value at a very competitive price. Asking $112,000. Call 658-8083.

SEMI WATERFRONT

Choise location, 2 bedrooms, out buildings. 10227 West Saanich Rd.

TWO BEDROOM PART BASEMENT home 12 years old. 1219 Alderman Rd. $53,000, private 383-6627.

2 BEDROOM SOLID WELL maintained, Shelbourne location, commercial zoning on 2 sides, phone 388-6515

BY OWNER. 4216 SHELBOURNE. 4 years old. Finished basement. $66,900 or best offer. 477-8244 from 4-11 pm.

BY OWNER, JAMES BAY, 87 South Turner. Gracious interior, four bedroom, dining room, den. $68,500. 384-3243

BY OWNER, ASKING $46,900. Older, newly redecorated, 3 bedroom, 2 up, one down. Small lot, High Quadra. 479-3220

OLDER 5 ROOM HOUSE, $36,800. Newly decorated, full basement, small city lot, by owner. No agents. 595-6490

FAIRFIELD REALTY LTD.
Call the Fairfield Specialists
1295 FAIRFIELD RD. 383-2244

250 HOUSES FOR SALE

Canada Trust
2252 OAK BAY AVE.
595-5131

4 BEDROOMS POSS LOW DOWN

Colwood area, with schools just a-hop-skip and jump away. This home really needs to be seen to be appreciated. Glorious sundeck is extra large and home has been kept up with care — only 9 years old. $68,900.
RALPH LEVY 721-3346

10¼% MORTGAGE BRAND NEW

Modern design home, with lots of glass and cedar, in Lakehill area, very close to schools, bus, shopping centre and much more. Floor/ceiling FP with 2nd RI downstairs in family room, ensuite, with 3rd bath R.I. Lots of room for expansion. You must see this one. Hurry and phone for more details. $73,500.
RALPH LEVY 721-3346

PERFECTION ON CEDAR HILL RD.

Quality, views, finished to perfection. 1733 sq. ft. home. Large formal DR for your entertaining, FR off kitchen for your kids, sunworshippers sundeck for your tan. Much, much more. $87,900. MLS.
FRANCES BROWN 595-5131

OPEN HOUSE
1716 OAKSHADE LANE
1:30-3:00
THURS MARCH 22

Rocklands finest offering four bedrooms, three bathrooms, 8 ft. full basement with some finishing, separate dining area, light kitchen with sundeck off, back access lane, ⅓ acre landscaped with wide driveway. Storage areas, and concrete pads in back. Quiet side street. Inspections and offers invited on $107,000.
FRANCES BROWN 595-5131

OPEN HOUSE
960 CAROLWOOD
2:00-4:00 FRIDAY

GREAT VALUE. 4 Bedrooms, formal dining room, 2 fireplaces, 2 bathrooms. Fully finished down, double carport. Much more. Asking $97,500. Come and view with me.
MARY MOODY 652-5681

SAMUEL McCLURE CLASSIC

This outstanding home in excellent condition boasts over 3500 sq. ft. of luxury living has been completely redecorated to enhance original character. All rooms are spacious and well appointed including three bedrooms and large living, dining and family areas. It has four fireplaces and leaded glass windows throughout. It is located in Oak Bay on a quiet side street only one block from water and park. The home sits amongst mature Oaks, Arbutus and Rhododendrons on a large (100x200') lot with private courtyard and rose garden. A truly fine home for the discriminating buyer. $165,000. View by appointment only 592-9012.

PENTICTON EXECUTIVE Home: Pool, treed one-third acre. $63,500. Trades? Owner, 382-1575.

CLOSE TO BEACH

Small 3 bedrooms, 10242 Tsaykum (North Saanich).

MUST SELL, BUNGALOW IN Esquimalt, asking $36,900. 384-7078.

MUST SACRIFICE DELUXE Langford home. Offers to $73,500. 477-9794, 385-6663.

DESPERATE, MOVING MUST sell 1 yr. old 3 bedroom home in Sooke. 642-4465.

BY OWNER, 2 BEDROOM, electric heat, low taxes. Call 383-1745

ALL OFFERS CONSIDERED, executive style, Sooke, 642-5830 after 5.

SEARS AREA
Will build to suit your plan or ours. 595-0587.

WATERFRONT HOME
4 years old, on the Gorge, 948 Rankin Place, $119,000. 383-2079.

GORDON HEAD NEAR PARK AND BEACH

This well appointed and beautifully situated 4-bedroom home has 2400 sq.ft. of finished living area. Features include a spacious kitchen onto a large sundeck, a large family room and a separate games room. 80'x148' choice lot. Offered at $88,900. 477-3610.

Victoria Realty LTD.
386-3585

FRESHLY PAINTED ON sunny slope in excellent area, two bedroom, high basement, oak floors, fireplace, drapes, fridge, stove included, $52,500. 3921 Raymond St. South, 479-1843.

VIDCO
Commercial-Residential
Real Estate
31 Bastion Sq. 388-4232

CORDOVA BAY

Reduced to $46,900. Two bedroom, close to shops and beach. 658-8147.

PRIVATE SALE. 821 CANTERbury Road. $65,500. 3-bedroom house, large yard with fruit trees, full high basement. 479-3591.

TWO BEDROOMS WITH CARport, patio, plus bachelor suite. Large lot, fruit trees. Colwood area. Asking $48,500. No Agents. 478-2912.

FOR SALE BY OWNER. IN Sooke. Four bedroom house. Living room, dining room, stone fireplace, on half acre. Reduce to $58,000. Must sell. 642-5794.

BY OWNER
Beautiful 3-bedroom home located on treed lot close to water on James Island Road. Phone 652-4727.

HOUSE FOR SALE
3 bedrooms on James Island Road, close to dock, beautiful lot, large cedar trees. Extra room for boat or trailer. Phone 652-4727.

OWNER. OVER 1200 SQ. FT. 75 ft. lot, clear title. Three bedrooms. Beautiful location. Must be seen to be appreciated. 7957 Lockside Drive. 652-4986.

TWO BEDROOM COTTAGE ON 56x120 lot, Cook/Hillside. $36,000 or offer. Will accept pickup truck as part down payment and assist financing. 383-1689, 642-5081

1614 WYCLIFFE $67,500
Modern 3 bdrm, try $12,500 down, bal. 10%. Bowden Realty 383-5524.

VIEW FOR SALE

Includes 2-bdr older home, choice exposer. 10227 West Saanich.

253 COUNTRY HOMES and PROPERTIES

SIDNEY OPEN HOUSE

Sat. and Sun. 1-4:30 p.m.
2129 Skylark Lane
(West side of Pat Bay Highway at Beacon) This home is a beauty. There are four bedrooms and two bathrooms, plus a spacious rec room. Very professional finishing throughout. Extr aparking. Inlaw suite possibilities for sure.

EXPERIMENTAL FARM

A quality 4 bedroom home in a most desireable area with excellent views of the straits. Large wrap around sundeck over carport plus extra parking on a ½ acre lot. Lower level provides ample space for your choice of developing. Asking $84,900. A new listing, but not for long.
Bill Ratcliffe 656-4517
Gordon Hulme Ltd. 656-1154

SAANICH PENNINSULA COUNTRY HOME 2 BARNS

On a quiet, country road and almost an acre of secluded land, a 3-bedroom home with 2 bathrooms, living room with full, feature fireplace, a large, "country" kitchen and 3 bedrooms, master, 3-pce. ensuite and private sundeck. The large barn has a loft and could be converted to guest cottage. Second barn is fenced, ideal for stable. Offered at just $69,500.
Residence Ted Walford Office
598-1420 477-1841
Block Bros. Realty Ltd.

SCENIC
9.27 ACRES

7 MILES FROM DOWNTOWN
1900 ST. FT. MODERN HOME
BUILT IN DISHWASHER
LARGE SUNDECK WITH BUILT IN BRICK BAR-B-Q
THREE FIREPLACES
BARN FOR 2 HORSES
$129,900
PHONE BILL CARNEGIE
OFF: 477-7284 HME: 652-3627

TAIN'T THE PONDEROSA

But this 1.76 acres is a start. 2,000 sq. ft. of living room with 4 bedrooms. Rooms are all spacious especially the country sized kitchen. Double attached garage. Property level, cleared and fenced. Located Sooke core area and has subdivision potential. House is only 5 years old and a bargain at $79,900. Call me anytime. MLS 37320. BILL KOZAK at 386-6164, Res. 642-3709 or 388-6275 pager 2880. CASTLE PROPERTIES LTD.

SOOKE HOBBY FARM

2.2 Acres plus 2 acres permanent lease (free.) 3-year-old 3-bedroom home. Huge 2-storey barn and garage. ½ acre corral and other animal enclosures. All cleared property, nice and sunny and useable. Definitely different. New on market. Well priced $89,000. See it first with
388-7557 Ben Greig 598-3105
Capital City Realty Ltd.

PRICE SLASHED
$10,000

Attractive 3-bedroom (2 up, 1 down) home on a 1-acre treed lot in the Ardmore area. Solitude, ample parking, good garden area in an all fenced yard. Just the place for those pets. Now only $79,900. Wally Peterson or Adeline Nichol, 477-7766, 477-8562. Capital City Realty Ltd. 388-7557.

Central Saanich
2 ACRES

Prestige area. Lovely, 3 bedroom home, custom stone fireplace, basement, solid cedar siding. Gardeners delight, fruit trees. By Owner. $89,000 652-2014

West Shawnigan Lake

Luxury 3 bedroom split level, 1½ years old, 1800 sq. ft. with double car garage on ⅓ acre, 20 yds. from lake with full access, owner transferred, $68,500. Evenings 743-4966.

FOR QUICK SALE BY OWNER, low 50's or offers. Over ⅓ acre, older but well kept 2 bedroom house, at deadend of street, only 3 blocks from Royal Oak Shopping Centre. Big workshop, new 8x10 greenhouse, 10 fruit trees. 4590 Viewmont. 479-4755.

RUSTIC COTTAGE FOR REmoval, all-wood structure, fixtures in excellent condition, including sliding patio door, windows and acorn fireplace. Offers. 642-5429.

SAANICH PENINSULA PROPERTIES LTD.
2254 Beacon Ave. Sidney 656-4000

1530 SQ.FT. CONTEMPORARY rancher in Ardmore, many extras. $93,900. Owner 385-9485

Classified Advertising
386-2121
8:00 a.m.-6:00 p.m.
Mon.-Fri.
8:00 a.m.-5:30 p.m. Sat.

256 WATERFRONT PROPERTIES

355 FT. PRIME WATERFRONT

IMAGINE — in Gordon Head's best area, an exciting unique top quality modern home with unobstructed Sea views to South, East and North. PRIVACY of the country just 15 min. from City Centre. 1.5 acres of moss covered rocks, a breeze to take care of. So many SPECIAL features it's a must to view for the artist or swinging couple. Invisible from the street — YOU'LL NEED A BOAT FOR A DRIVE-BY. $400,000.
Wilfred Davis Eleanor Sanderson
658-8884 479-1667 384-9610
J. H. Whittome & Co. Ltd.

LAKEFRONT GLEN LAKE

Ocean Frontage is fine for viewing and walking, but lakefrontage is great for action and family activity. Quiet tranquility in canoeing, snorkeling, swimming and diving. Family fun and great memories will be yours in this spacious, 3 bedrm. and den home on main floor plus a full 2 bedrm. in-law suite. Large kitchen for great cooks, fam. rm., sauna, two LR's with FP's. To view this opportunity on a quiet cul-de-sac in natural Glen Lake, give us a call now! New MLS at $115,900.
PHIL WARREN
477-7291 Anytime
D.F.H. REAL ESTATE LTD.

BEAUTIFUL VIEWS DEEP MOORAGE

The home is a double A-frame set so that it makes the most of the views and provides privacy for the outdoor patio. Depending on your requirements it has 4 bedrooms or 2 bedrooms a den and a studio. There are 3 bathrooms. The dock is large and strong and there is approx. 40 feet of water. Asking $94,500. (ML 038753)
Residence Ron Kerfoot Office
652-2594 477-1841
Block Bros. Realty Ltd.

WATERFRONT OCEAN VIEWS

Ocean front with superb ocean views of Haro Strait. Located between Mt. Douglas beach and Cormorant Pt. Split level, vaulted ceilings in LR and DR, 3 BR's and den, 2½ baths, rec room, double garage. Privacy and seclusion on a .86 acre view property. MLS. $127,500.
477-0141 W. MICHAELS 477-4884
THE PERMANENT

256 WATERFRONT PROPERTIES

2.3 ACRES LANDSEND WATERFRONT

Lovely, waterfront property with 218 feet on the ocean. Small, older house. Subdivision possibilities or choice holding investment. Asking price $160,000. To view call B. Lawless at 382-7276 or 598-8323.
Town & Country Realty Ltd.

WATERFRONT BOAT HOUSE

4 month old, 2864 sq. ft. home, 3 bedrooms, 3 baths, one with Jaccuzi and sauna about completed, beautiful view living room with vaulted ceilings and loft. Thermopane windows. Workshop over boat house. $149,000. MLS. Phone
477-0191 Jim Donnelly 477-8855
Royal Trust

WATERFRONT, NEAR Sheringham Point, .89 acre, unsurpassed ocean scenes. Juan de Fuca Straits. 1 hour Victoria, school bus, paved roads, all services. Delightful creek. 1900 sq.ft. lovely house. By relocating owner. $86,000 or less if you do some finishing. 646-2024

FEED THE SWANS AND ducks from your own deck in your own backyard. Beautiful setting on the Gorge. 4 yr. old 4 bdr. home, 3 bathrooms, rec room, double carport, shake roof, fully landscaped. 948 Rankin Pl. off Craigflower, $119,000. 383-2079.

HANDYMAN SPECIAL. SHAWnigan Lake cottage, excellent beach. $35,000. 386-1607, before 10 am.

FOR SALE BY OWNER, NEAR Sooke, 10.8 acres, app. 125 ft. lake front, partially developed. $45,000. 479-8976 after 6 pm.

BEACHFRONT, DENMAN ISland, over ½ acre, $38,000. 479-6080.

258 CONDOMINIUMS

Park Pacific

THE NEWPORT BEACH
1375 Newport Ave.
OAK BAY
OCEAN AND MOUNTAIN VIEWS

Spacious and elegant only begin to describe this NEW ground level suite. A delightful floor plan of 1595 sq. ft. PLUS 900 sq. ft. of gorgeous private garden patio area.
This 2 bedroom unit is offered at $125,000. and features the following:
—2 full bathrooms
—in-suite laundry facilities
—formal size dining and living room with brick fireplace
—kitchen with window, 3 appliances PLUS eating area
—underground controlled entry parking
—luxurious amenities

Victoria's newest prestige address. The Newport Beach provides the intimate atmosphere large buildings lack, yet the privacy and security you desire. Victoria's most experienced condominium builders missed no detail on this 23 suite concrete and block building.

OPEN TO VIEW DAILY

from 1:00 to 5:00. For further information or preview showing call George Black Res. 382-2426 or 388-6275. Pager No. 930.
Park Pacific Apartments Ltd.
383-4124 anytime

GARDNER REALTY Ltd.
895 Fort St. 385-7721
(24 HR. SERVICE)

1128 SQ. FT.
$34,000

A lot of space for the price! 2 bed — 1½ bath corner suite in convenient, well-maintained bldg. with sauna, swirlpool, workshop and games room. Come take a look and stop paying money to your landlord. (MLS)

$52,900
TOWNHOME

ACTION PLEASE! Vendors have moved to the islands and must sell this unique 2 bed and den townhouse. Features incl. garage, loads of storage place, split level design, 4 acres of park-like grounds and club house. Adult oriented community. (MLS)

$27,900

Attention Singles! This is a conveniently located 1 bed suite with loads of extras built-in by owner. Bldg. has sauna, swirlpool, workshop and games room. (MLS)
DIANE FULLMER
385-7721 384-8075 Pgr 407

LUXURY LIVING

at a reasonable price! Here's your opportunity to own your own suite which has all the conveniences of a home without the outdoor maintenance. Located in a brick exterior building with low monthly assessments, it is a top floor, corner suite with 2 bedrms and den, fireplace, skylight, 2 balconies with views and 5 appliances including the convenience of washer and dryer in-suite. MLS.
DON'T BE DISAPPOINTED — MAKE ME AN OFFER. FURTHER DETAILS AND APPT. TO VIEW, CALL
LEONA EDMONDSON
477-7291 Bus. 384-5088 Res.

READY TO RETIRE?

Call today to discuss this exciting alternative to condominium living. Enjoy a 2-bedrm and den, 2 bathrm townhome with basm't which could be used as a workshop. Located in a lovely treed park-like area, complete with recreational facilities, be free to enjoy the benefits of a home with the freedom to do all the things you've always wanted. Your opportunity at $46,900. MLS.
LEONA EDMONDSON
477-7291 Bus. 384-5088 Res.
D.F.H. REAL ESTATE LTD.

JACK MEARS
OAK BAY REALTY LTD.
2194 OAK BAY 598-3321
Where Trust Is
The Basis Of All Business

QUIET WITH QUALITY

IMMEDIATELY AVAILABLE and designed as an adult oriented building. Inviting brick fireplace — for quiet evenings at home. Quality appliances including dishwasher. Controlled entrance and PARKING. Good storage. Excellent location in Fairfield. Asking $57,500. For further information please call BETTY McFARLAND or GIBBY McLEOD 598-3321.
Member
Relocation Services Canada

Kensington Terrace
By Owner

Top floor 1 bdrm, with w/w carpets, walk-in storage, fridge, stove and dishwasher. Low monthly maintenance includes hot water heating. Adult oriented with excellent recreational facilities, $29,900. 383-2616 or 383-2567.

258 CONDOMINIUMS

PAC-WEST

INTERNATIONAL REAL ESTATE BROKERS INC.
388-6161

CONDO'S

$42,900 — 3 bdrms. — Craigflower area.
$58,900 — 3 bdrms. — ground level Fairfield.
$62,900 — 2 bdrms. — 2 baths — F.P. Fairfield — Seaview.
Call Wayne or Julie at 388-6161 (24 hrs.) Pac-West International Real Estate Brokers Inc.

OAK BAY TOD HOUSE
2323 HAMIOTA
OPEN 1:30-4:00
TUES.—SAT.

2 only left in this prime steel and concrete building 1 1-bedroom and 1 2-bedroom with 1½ baths and 2 full baths. Fireplaces, ensuite laundries. All appliances and drapes. Fully insulated thermopane windows.
H. BLAKE
598-3321
or
383-4372
JACK MEARS
OAK BAY REALTY LTD.

PENTHOUSE CONDOMINIUM PAR EXCEL LENCE

This deloxe penthouse suite overlooking the tennis court must be seen! Features include: BR. and lounge in loft, large LR, in-line DR, another bedroom wiith 4 pce. bath. Complex has an incomparable recreation area which includes: Large indoor swimming pool, sauna, swirlpool, exercise room, party room, games room with pool table, library lounge and workshop area. Unreal at $41,900. MLS
385-7721 DALE BRIGGS 592-3978
GARDNER REALTY LTD.

B ROWN B ROS. on LANSHARD
"People Helping People"

SUPER BUY

Enjoy the old brick fireplace, the beamed ceilings. Two-pce. ensuite in this quality 2-bedrm unit. Southwest corner location. An excellent modern building in popular Hillside-Cooke St. district. Quiet street.
Only $44,900
REG SCHUMAKER 598-2333
DON MESSAGE 477-3715
or 385-8771 (anytime)

$57,500
BEACON HILL PARK CONDOMINIUMS
120 DOUGLAS ST.

Spacious one bedroom condominiums located across from park. The unique design of these units will please the most discriminatory purchaser. All units have their own washer, dryer, dishwasher, garbage compactor, garburators and range and fridge. To view these exceptional units call 382-7276 now.
Town & Country Realty Ltd.

"HIGH UPON A HILLTOP

Beautiful to see"
you can see the city, the mountains and the sea. This top floor 2 bedroom, 2 bath suite in quality steel and concrete building offers every luxury in addition to it's superb views, it's guest house, swimming pool and superb gardens for your enjoyment. $89,500 to view call
RUTH LA CROIX 385-8416
Eleanor Sanderson 384-9610
479-1667
J. H. Whittome & Co. Ltd.

James Bay
Now $42,900

CATCH A FALLING PRICE. A comfortable corner suite in a concrete bldg. that offers a beautiful view of the city, leisurely walks to the park. 2 Bedrms, 1½ baths, swimming pool, putting and bowling greens and much more. Call anytime. MLS.
JACK or SUSAN BETTS 477-4042
385-2481 388-6275 pgr. 909
Swinerton Stewart Clark Ltd.
REALTY WORLD

Cedric Steele Realty Ltd.
388-6258

LAUREL POINT!

2 bedroom suites of varying floor plans for the discerning buyer. Trades will be considered.
CEDRIC STEELE REALTY Ltd.
388-6258

1150 SQ. FT. FIREPLACE!
$39,900

Immaculate 3-bedrm in small complex. Family kitchen plus formal dining, laundry in suite, 4 appliances. Great value. Truly a "Must See."
MELODY VILLENEUVE
388-7557 384-8563
Capital City Realty Ltd.

GOODWIN MANOR

Some seaviews. Here's a lovely, concrete, constructed building, adult oriented, 2 bdrms, 2 bathrooms, super kitchen with all appliances including washer and dryer. Built in 1972 and one of the finer condominiums in construction and location at $69,500.
GRAY LAITE 656-5267
National Trust 595-2121

CONDOS:

1. ROCKLAND: 2-bdrm, 2 baths, ensuite laundry approx 1200 sq. ft. $69,000. Approx 1300 sq. ft. $73,000.
2. UNIVERSITY PARK TERR: 1-bdrm. $32,000, 2-bdrm. $43,600 ensuite laundry.
3. GORGE VIEW: 2-bdrm. ensuite laundry incl. 5 appliances. $46,000.
598-5144 Ralph Keller 388-4076
T. L. Mann & Associates Ltd.

$39,900
625 ADMIRALS ROAD

Top floor, 2 bdrm. corner suite with exceptional views. Ensuite bath off master bdrm. OPEN TO VIEW 1:30-3:30 weekdays or phone CLARE BROCK 598-3321 or 592-2173. MLS 38451.
JACK MEARS OAK BAY REALTY LTD.

SPENCER CASTLE

Luxurious spacious 2 bedrm, 2 bath suites — ensuite laundry facilities — pool. Guest accommodation. Open daily. Weekends by appointment.
DANZO & FRANCO HOLDINGS LTD. 384-4013, 386-3816, 479-7286.

3 BEDROOM CONDOMINIUM, wall to wall throughout, fridge, stove, $29,900. Private sale. No commission. 479-9216.

258 CONDOMINIUMS

THE SAVOY

Vacant possession, attractive 1-bedroom condominium in steel and concrete building. Close to town, hospital and park. $33,000, trades considered. Contact P.G. Jackson, office, 388-9102, home, 598-7463.
P.G. JACKSON LTD.

NEAR REC CENTRE

1400 sq. ft. suite — Unique in floor plan. 2 bdrms, family rm, 2 bthrms, dining rm. Simply gorgeous. $49,900.
386-3231 BOB HAHN 595-1642
BLOCK BROS. REALTY LTD.

Is gardening going to get you down this year? Come to the Sea haven and change your life style. Open Daily 1-5. 897 Admirals Rd. or contact.
388-4434 388-4434
WESTMONT REALTY (1977) LTD.

SAVOY

Superb condominium with one large bedroom, big living room with dining area plus den 12x9. Exquisite decor with expensive vinyl wallpapering, $42,500. Call
OLE KNUDSEN 479-2764
Royal Trust 384-8001

FREE CONVEYANCING

Quality condo in Esquimalt, 2 bdrms, 1½ baths, new condition, covered parking, $41,000 firm, phone 388-6463 or 656-1537.

WHY PAY RENT WHEN YOU can finance this nice little one bedroom apartment Condominium and eventually own it? Only asking $27,900.00 Cook St. area. Excellent condition. CAll
388-4434 DAVE TAYLOR 384-2718
WESTMONT REALTY (1977) LTD.

ORCHARD HOUSE, BACHELOR suite, 20th floor, facing south over the sea, pools, sauna, short walk to town, asking $26,900. 382-6384 after 5 pm.

259 TOWNHOUSES

The Seahaven
897 Admirals Road

These custom designed townhouses priced from $54,900 have two and three bedrooms, each home has fireplaces in the spacious livingroom, smartly designed kitchens with full appliances, most units have double carports and full basements. Come out and view these exciting homes today from 1:00 to 5:00 P.M. daily or contact for personal viewing:
Westmont Realty (1977) Ltd.
388-4434

Green Acres

HE BOUGHT A BOAT NOW YOU BUY HIS
Deluxe Townhouse
$49,650
3 Bedrooms
1½ Baths
Basement
Low Down Payment
Call
Buster Eales
592-2431 or 384-8075 Pager 686
Lansdowne Properties Ltd.
Home of 3½% Commission

Single Mothers!!

Are you presently renting with no hope of owning your own home? If you have a good credit rating and an income of your own - chances are you can qualify to buy a new 3 bedroom townhouse close to town with payments LESS than you are paying for rent.

Would you like a ground entry, full basement home for your children and your own laundry room for you? What can you loose - give me a call. See how easy it is.

VANA HOLMES
388-5464 PAGER 708
Landmark Properties 386-6762

DUNSMUIR 388-7868

TOWNHOUSES

10% C.C.A. 3 bedrooms, 1½ baths, James Bay. Good financing available. Under $60,000. Interested? Have you revenue property or building lots? We will trade. Call Bing Richards at 388-7868 or 385-3806.

Country Side

ONLY 1 LEFT!
As Low As $214 Mo.
For your own 3-bedroom home
For information please call:
652-4461 or 386-0897
7925 SIMPSON RD.
Open 2-5 p.m. Weekdays
E. Y. Construction Ltd.

PIONEER CO-OP TOWNHOUSES

1. Refundable Share Purchase
2. Cost of Living Bonus
3. Rents Based on Income
926 McCaskill St. - 3 BR
932 McCaskill ST. - 2 BR
933 Walker St. - 2 BR
Available April 1st
Mr. Dunaway 383-2553
CREIGHTON PROP. MGMT.
388-4422

TOWNHOUSE

Truly a delightful townhouse. 1600 sq. ft. 3 bedrooms, large, family room, 2 bathrooms, front and rear patio, both fenced, dishwasher, stove and fridge included. $35.00 PM monthly assessments. Excellent 1st mortgage on now. $52,500.
GRAY LAITE 656-5267
National Trust 595-2121

SIDNEY

It will be a pleasure to show you this pleasing 2 bedroom townhouse with its separate dining room, 2 bathrooms, good storage space, privately fenced cement block patio and including mtching fridge and stove.
Bill Ratcliffe 656-4517
Gordon hulme Ltd. 656-1154

3-BEDROOM TOWNHOUSE AT 954 Queens Ave. $4,500 down, assumes 10¼% mortgage at $422 P.I.T. View by appointment, 384-6029.

263 GARAGES FOR SALE, RENT OR WANTED

PRIVATE ENCLOSED LOCK-IN garage wanted for 6 months. 595-2464 weekends.

CARPORT FOR RENT, CROFT St near James Bay Plaza. 388-5960.

265 HOUSES WANTED TO BUY

CALGARY RETIRED

Urgently requires two or three-bedroom home with room for workshop. Cash up to $90,000.
388-7557 Ben Greig 598-3105

MUST BE JAMES BAY

My clients won't look elsewhere. Two or three-bedroom home up to $70,000. Cash to you.
388-7557 Ben Greig 598-3105

Small, Cheap houses wanted for rental. Require 4 or 5 any area. Cash. Ben Greig 388-7557 or 598-3105.
Capital City Realty Ltd.

LANSDOWNE-UNIVERSITY

Wanted for July 1st occupancy, quality home in the above locations. Main living area on one level. Ample storage space. $100,000-plus range.
Have you considered selling? This could be a nice easy way for you. Please call:
TOVE BARLOW
386-7521 477-9859
BOORMAN INVESTMENT CO. LTD., 612 FORT ST.

URGENTLY WANTED

Out of town purchaser here now to buy. May 15th possession, up to $95,000 cash. Oak Bay, Cadbora Bay, Rockland, Fairfield, near bus. 2 bedroom and den (or 3rd bedroom) Bsmt. yes or no. Please give me a call if you're thinking of selling.
477-0191 Steve Mooney 477-4197
Royal Trust

GORGE-BURNSIDE-TILLICUM

2-3 bedroom house with full basement, up to $55,000 CASH. Alex or Anita Tait, 477-8522 or 388-7557, Capital City Realty Ltd.

ENGLISH COUPLE

Urgently require 2 or 3-bedroom home. 25-45 yrs. old, any nice area, up to $65,000 CASH. Ben Greig, 598-3105 or 388-7557. Capital City Realty Ltd.

CASH PAID

If your house is suitable for rental purposes call my Agents, Lee Wrobel and Randy Small, 385-1431.
British American Realty Ltd.

URGENT

Gordon Head duplex. All cash. Call today before he buys.
388-7557 Ben Greig 598-3105
Capital City Realty Ltd.

HAVE $2500 CASH PAYMENT for any property in Metchosin, Albert Head, East Sooke area with owner carrying first mortgage at current interest rate. 474-1812.

OLDER HOUSES REQUIRED for renovations any good area in Greater Victoria. Quick Decisions FREDDY STARKE 386-6164 or 595-1175 CASTLE PROPERTIES LTD.

WANT OLDER HOME, WILL purchase for cash. I am not in real estate. 479-2209.

PRIVATE PARTY WILL PAY cash for older homes. 595-7770.

270 EXCHANGE REAL ESTATE

WANTED—REVENUE PROPERTY
Purchaser will trade 11 Acres waterfront Saanich Penninsula plus Cash for Suitable Apartment or commercial property. Call Allan Klenman 656-4242 - 388-7868.
DUNSMUIR PROPERTIES LTD.

271 LOTS FOR SALE

Park Pacific
Proudly Presents
DEAN PARK ESTATES

PHASE 2 IS NOW OPEN FOR PUBLIC VIEWING

54 additional superb lots in a beautiful natural setting. Most of these new lots have spectacular ocean views of Haro Strait, Mount Baker and the Gulf Islands.
Located in North Saanich on the slopes of Mount Newton adjoining John Dean Provincial Park. Fully serviced lots with a minimum area of 15,000 square feet. Priced from $34,000. Choose your home site now while the selection is the greatest.
Entrance close to Panoramic Recreation Centre on East Saanich Road. From Pat Bay Highway turn off at McTavish.
SALES OFFICE
656-7041
10:30-4:30
OR
ROBERT YOUNG
383-9898
or
388-6275
PAGER No. 821
383-4124 anytime
Park Pacific Investment Ltd.

At BROADMEAD

WE HAVE IT ALL

Sunny seaviews, meadows, private lanes, rocky outcrops, treed seclusion, quail, pheasant and more. If you've been looking for that special spot for your new custom residence, visit us at Broadmead, a community of quality homes, created with care to preserve and compliment its unique natural beauty.

. . . 100-ft. wide lots are not the exception in Broadmead . . . that's our average lot size . . .

. . . space to live, to grow, to enjoy casual country living . . . yet just 10 minutes from city centre

. . . We have an excellent selection of ⅓ to ½-acre home sites available for viewing, priced from $31,500 to $44,500.

TAKE THE FIRST STEP TO BETTER LIVING!

Visit us at our office-display home, 950 Royal Oak Drive
8:30 A.M.-5:00 P.M. 658-5291
or call
Jeannie Dewhurst
Royal Trust Corp.
384-8001 or 658-8980

271 LOTS FOR SALE

PAC-WEST

INTERNATIONAL REAL ESTATE BROKERS INC
388-6161

BUILDING LOTS

City lots, 1 acre Shawnigan lots. Also 8 acre to 12 acre parcels. Priced from $21,000 and up. Call Julie or Wayne at 388-6161 (24 hrs.) Pac-West International Real Estate Brokers Inc.

8500 SQ. FT.
TREED BUILDING LOT
$33,500
LOT #16 LOCATED AT THE TOP OF WOODHALL DRIVE OFF QUADRA STREET

TREED ACREAGE WITH SOUTHERN EXPOSURE GLEN LAKE AREA
$44,500

CENTRAL SAANICH
TREED 10 ACRE PARCELS
180 DEGREE SEA AND MOUNTAIN VIEWS
WELLS, DRIVEWAYS AND HYDRO INCLUDED
$58,500

For further details please call
Rick Hawkes
Douglas Hawkes Ltd.
598-1937 384-7128

APARTMENT ZONED LAND SIDNEY

Approx. 2 acres. Corner parcel of level land zoned B3. Sea glimpses, 292 yards to beach and 900 yards to shops. Quiet, pleasant area with all services available. Suitable for approx. 55 1 to 3-bedrm apts. Now for sale on 6 lots with 5 houses at $535,000 for the whole. May be sold in smaller block of 33,000 sq. ft. upwards from $168,000. For details call:
MAJOR LACE
656-3924 656-2438
MONTREAL TRUST

DEERWOODS

Waterman & Associates Realty Ltd. is pleased to announce the opening of DEERWOODS. Be one of the first to view and choose your homesite from the many choice 10-acre lots in the new Deerwoods subdivision in Metchosin (off Happy Valley Road). Call Lorraine Hett, 478-9581, 478-2430 or Nancy Young, 478-9581.
WATERMAN & ASSOCIATES REALTY LTD.
923 GOLDSTREAM AVE. 478-9581

P.R. B
P. R. BROWN
AND SONS LTD.
"The People to See"

STREAM FRONTAGE - SOOKE
10 acre lots. Excellent access, power. 15 miles to Victoria. Excellent VALUE at $39,900. You MUST SEE them before deciding. 2 ONLY. MLS.
DAVID SCOTT 385-3435

PRESTIGE LOTS

1. ROYAL OAK:
10 left only! Nice rural setting, views, convenience. From $26,900.
2. JOHN DEAN PARK:
3 left only! Lovely treed ½ acre, minutes from town. $29,500.
10 LOTS HAVE SOLD IN 3 WEEKS. SO CALL NOW!
GLEN NICHOLLS
598-5144 598-7689
T. L. Mann & Associates Ltd.

SHAWNIGAN LAKE
7 of the 8 lots we have off Dunwick Rd. in W. Shawnigan are sold, so bring your offer on the one remaining lot, located fairly close to lake access, this nicely treed lot could be perfect for your summer or year round home. Asking $10,900.
LORRAINE HETT 478-2430
WATERMAN & ASSOCIATES REALTY LTD.
923 GOLDSTREAM AVE 478-9581

SEA VIEW LOTS

2 level lots, each on a quiet cul-de-sac. One hundred yards to beach. Good residential area of Sidney. 6,700 sq. ft. lot at $27,950 with sewer and water available. 9,200 sq. ft. lot at $28,000 with sewer and water connecions on the lot.
MAJOR LACE
656-3924 656-2438
MONTREAL TRUST

1 ACRE WATERVIEW LOTS

Ardmore Area — just the spot for that better home. $42,000.
Shawnigan Lake — your choice of 3 beautiful lots — $13,000-$15,000-$16,300.
Wally Peterson 477-7766
Adeline Nichol 477-8562
Capital City Realty Ltd.
388-7557

Central Saanich

Large lots (10,000 sq. ft. Plus) foundation and plans included, fully serviced and close to the sea. 10 lots and 8 different plans to choose from. Priced from $26,000. Call 385-6211, Eve. 598-1737.

CHOICE BRENTWOOD LOTS FOR SALE

Full underground services, lighting, curbs and paving. Llanfair and Pearl Crescent off Wallace Drive, south of Marchant Road. See lot numbers and signs. Terms, full details, from $28,500.
MARCONI REALTY 386-3941

NANAIMO

40 fully serviced lots in the Malaspina College area. 7,500 to 9,500 sq. ft. Good terms to responsible purchasers. Priced from $12,900. For further information call Engineered Homes Victoria. 385-6211 Eve. 598-1737.

JAMES BAY

2 adjoining lots, one already has a house on it. Located just a few steps from Fisherman's dock. For more details call: BOB CARTER 598-6143, 385-2481.
Swinerton Stewart Clark Ltd.
REALTY WORLD

HIGH DONCASTER

Super views ... rocky slope for imaginative construction .. Try your offers! $24,500. Try your low down payment and terms ... A great investment.
388-7557 Raym Forbes 477-1781
Capital City Realty Ltd.

Gordon Head Area

Close to UVIC, all schools and Racquet Club. 7 lots, fully serviced, various sizes, Builders terms. Call Mrs. Pat Saulnier, Kasapi Const. Co. Ltd., 538 Dupplin Rd. at 386-6191 or res. 384-2197.

SEWERED LOTS: Central Saanich

7100 to 9900 sq. ft. Underground services. $23,500.
BILL McCARTER 592-3970
HENDERSON REALTY LTD.
385-9741

CADBORO BAY — VISTA BAY ROAD. Two exceptional treed lots with some view of Cadboro Bay and Yacht Club. $50,000 and $55,000. Byron Price & Associates Ltd. 385-2458.

PARCEL OF LAND, CONSISTing of 3 city size lots in Shawnigan Village. Possible view. Not perced. Asking $35,000. Offers? Call 592-7093 or 592-0639.

271 LOTS FOR SALE

ONE LOT ONLY

Located in Gordon Head area. Asking price $32,900.
Lillian Cumming
388-7557 656-4550
Capital City Realty Ltd.

7 LOTS

Fully serviced lots. Ready to go. Plans available. From $21,500. For more information contact G. English at 388-5641 or 479-5613.

HIGH QUADRA

73x115' lot, between good new houses. Lodge Ave, just off Quadra. Plenty of trees, high rock in background. Selling for Government assessed value, $27,700. Otto Leesment 382-8937.

80'x130' LOT
Building lot with trees among newer houses off Whiffen Spit on Wright Road. $16,500.
385-7721 Cliff Salmond 477-3626
GARDNER REALTY LTD.

LARGE WOODED LOTS. SERVICED, 3 M CIRCLE ON MINA AVE. FROM $28,500. CALL VIDCO 388-4232.

2 LOTS AND CABIN AT SHAWnigan Lake. Will take pickup van or boat part payment. Also single lots available. 598-8518.

CORDOVA BAY
Building lot 80x125' Reduced to $26,000. Inquire Monarch Holdings Ltd. 592-0711.

BEAUTIFUL ROCKLAND LOT, $49,500. Byron Price & Associates Ltd., 385-2458.

½-ACRE VIEW LOT, MILL BAY, cleared building site, community water. 743-5861.

FOUR SERVICED LOTS ON McKenzie Ave, trades possible, 477-0812.

NORTH SAANICH, ARDMORE Dr. .85 acre. Excellent well. 479-4266

273 PROPERTY FOR SALE

DUNSMUIR 388-7868

$49,900
YOUR OWN

10 acre estate — to have — hold — and explore with your dog. Eventually your own castle high up the drive with tremendous views. All this for as little as $1000 down. Best buy in town. Call Allan Klenman or Evan Williams. Dunsmuir Properties 388 — 7868.

WATERFRONT, NORTH SAANich, $69,000, secluded 1-acre. 656-2342 evenings or before 8 am.

¾ ACRE VIEW, MILL BAY, trailer accepted, well and services in, reduced to $19,900. 477-4441.

5-ACRES NORTH SAANICH, must sell, $78,000 or offers. 652-4826.

SELLING CORDOVA BAY holding property. All offers considered. 595-0326 evenings.

274 PROPERTY WANTED

WE ARE SEARCHING FOR A lot for our retirement home. Waterfront, view, seclusion or unique location in Victoria vicinity. Do you have, or know of, anything suitable. No urgency for possession. Reply 477-4561 or 1913 High Park Pl. V8N 2R5.

SMALL LOTS
We pay cash for reasonably priced small lots in Greater Victoria area. Kasapi Construction, 386-6191.

WANTED
By Builder. Fully serviced, good building lots. Prefer Gordon Head. 658-5937.

280 ACREAGE FOR SALE AND WANTED

ACRES IN 4 MILE CIRCLE

All cleared and ready for your country home in the city. 4.53 acre with lakefront and road. 5.15 acres with lakefront and road. 10.10 acres with lakefront and road. Ideal hobby farm sites and holding.
ARNOLD MARR 477-6233
WESTMONT REALTY 388-4434

9 ACRES METCHOSIN

Property partly treed, good soil, many building sites. Would make good pasture for animals.
478-5561 BOB PAUL 478-2477
BLOCK BROS. REALTY LTD.

WANTED TO RENT 1 ACRE OR more of dry land within 8 mile circle of Victoria for storage. Reasonable. 595-2261.

5 acres, $22,000. Cobble Hill Estates. Strata plan title. 388-6876.

POTENTIAL DEVELOPMENT 3 acres close to school, shopping centre, town. 479-3273.

285 UP ISLAND PROPERTIES

malahat realty ltd.
P.O. Box 40
Mill Bay, B.C.
743-5525

OPEN HOUSE 1-3 PM
SAT. MAR. 24
3888 Red Baron Place
Satellite Park-North Mill Bay Area, East of Aros Road, off Telegraph Road, follow the signs.

Custom-designed superior home on ½-acre on an executive area of expensive homes. 2200 sq. ft. of finished living area, 4 bdrms, 2½ baths, sunken living room with brick fireplace, entertainment-sized sundeck off the top level with seaviews, family room off kitchen, bright spacious rooms, immaculate throughout, 2-car enclosed garage, landscaped yard, a truly gorgeous home you would be proud to own. Vendor being transferred. $79,900.

RANCHER ON TWO ACRES - MILL BAY

For horse lovers and children, quality construction and materials. 4 bdrms, 1½ baths, double enclosed garage, thermopane windows, near riding stables, two acres of level cleared productive soil, vendor will assist with financing. Commuting distance to Victoria. Asking $79,900.

5-BDR HOME COWICHAN BAY

Excellent family home south of Duncan, near marinas and fishing. Two full bathrooms, attractive fireplace, 3 bdrms up, 2 down, well-planned with eating area off kitchen plus dining room, vendors moving and are very anxious for a sale. Reasonable at $56,900.

NEW HOME ON 1.4 ACRES

3-Bdrm full-basement home on secluded small acreage north of Shawnigan Lake. Franklin fireplace in sunken living room, good quality attractive carpets, drilled well, electric heat. TRY YOUR OFFER ON $61,900.

FOR WATER SKIING ENTHUSIASTS

Super home with fantastic views over Shawnigan Lake, situated next to the Ski Club Property with access to the lake. 2 bdrms up, floor-to-ceiling fireplace, plush carpets, oil heat, finished basement with separate entrance for self-contained heat, large sundecks on both levels to take full advantage of lake views. Immaculate throughout. $59,900.
For more info. please call:
Tom Burdge, 743-9398
Lisa Madigan, 746-6990

285 UP ISLAND PROPERTIES

BY OWNER, 3 BEDROOM Shawnigan home on treed ¼ acre. 1325 sq. ft. 2 years old. Fireplace. Appliances, drapes, etc. $47,900. Trades? 743-4246.

DENMAN ISLAND, 4 YEAR old, 2 bedroom house, on ¾ acre lot with 205' ocean frontage, $57,000. 112-335-2262.

QUALICUM, LARGE SERviced lot, less than ½ mile from beach, area of good homes. Asking $15,500. 479-4727.

LOTS 20 AND 21 ON NANOOSE Road, Parksville. $12,500 each or best offer. Phone 477-5741.

290 FARMS FOR SALE AND WANTED

OPEN HOUSE
SAT. 2-4 P.M.
1642 KEATING X RD.

Hobby farm with 2 acres of good farm land. 2-Bedroom home with basm't in need of TLC. Barn with five stalls and hay loft. Estate Sale. $67,500. Exclusive with:
OLE KNUDSEN 479-2764 or
Royal Trust 384-8001

DAIRY FARM OR HORSE RANCH

Small farm near Duncan with nice home, good barns, new silo and milking parlour. Milk tank all set up for 35 cows and ready to go. Asking $175,000. Call Gordon Grier, Duncan Realty Ltd., 748-3156 or 746-6550, evenings.

293 GULF ISLAND PROPERTIES

NORTH PENDER ISLAND
COME JOIN ME — SEE THESE VALUES

3 bedroom home with nice view $32,000.
2 bedroom home on large lot $35,500.
2 room cabin on sewered, view lot, only $13,900.
2 bedroom charming older home $26,700.
Reduced $10,000 to $45,000 2 bedroom home almost completed on lakefront.
Waterfront lots $32,000, $35,000 and $40,000.
View lots to $15,500.
Inland Property good selection as low as $5500.
The Bahamas of Canada are waiting for you. Cal Ted Dever. 112-629-3434 or 112-926-6811.
MACAULAY NICHOLLS MATILAND & CO. LTD.

GULF ISLANDS

On MAYNE ISLAND, 40 acres with 3-bdrm 1800 sq. ft. log residence. Could be lodge or club house. 300 degree view, immense sundeck. $235,750.
On GALIANO ISLAND, 10 acres, 2 cabins, horse paddock, 4 acres cleared. Enough cedar and fir to build big log house. $78,000.
598-5144 Ralph Keller 388-4076
T. L. Mann & Associates Ltd.

PENDER ISLAND

Waterfront, lots, homes and acreage. Recreational lots, homes and acreages.
For more information phone:
Lou Henshaw 629-3493 or
Salt Spring Lands Ltd.,
Box 69,
Ganges, B.C.
537-5515

NEW HOME 6 ROOMS, PLUS inlaw suite both with fireplace. Near hospital at Ganges. Increase your value considerably by landscaping. A very good buy at $56,000. By owner 477-3183.

MUDGE ISLAND, ¾ ACRE WAterfront, 1 room cabin, 477-1461.

HOW TO WRITE

A GOOD

CLASSIFIED ACTION

AD

1—IT'S BEST to start your ad with the name of the article or service you have to offer. If you have an apartment, room, etc., for rent, or property for sale; start your ad with the location.

2—BE CLEAR. Readers respond more quickly and favorably by giving complete, definite information. Always include the price in your advertisement.

3—MAKE IT EASY for the reader-prospect to reach you. Always give your telephone number or your name and address. If you do not have regular hours, state a preferred time for the prospect to get in touch with you.

4—PLAY SAFE. You get the greatest reader attention by using consecutive insertions. A six-day order is best and costs less, and you can, of course, stop your ad as soon as you get the results you want. You pay only for the days your ad appeared. Lower yearly rates are available to those who wish to keep their services or products before the public.

5—PLACE YOURSELF in the reader's position and ask yourself what you want to know about your offer. The answer you give will make a good Want Ad.

6—GIVE YOUR PROSPECT every inducement you can with good copy. Classified action ad readers have the money and are already interested in buying the merchandise or service you have to offer; the details and information you give are the most important.

7—TO PLACE YOUR AD, call 386-2121, your direct line number to fast Want Ad action. A courteous, efficient advisor will be glad to help you word and place your order. And remember, Classified Action Ads afford you the most complete coverage. Telephones are open 8:00 a.m. to 6:00 p.m. Monday through Friday, 8:00 to 5:30 p.m. Saturday. Don't allow the reader to speculate.

Deaths and funerals

305 DEATHS and FUNERALS

DEWAR — Thomas Hamilton late of 1051 Collinson St. passed away March 16, 1979. He is survived by his loving wife, Agnes; a brother Peter of Toronto and James of New Zealand.

Private cremation was held. Flowers gratefully declined. CUNNINGHAM FUNERAL CHAPEL in charge of arrangements.

GORDON — Accidently, on March 20, 1979, John Alexander Gordon, aged 54 years, born in Fort William, Ontario, late residence, 626 Simcoe Street, Victoria, B.C., formerly of Sooke, B.C. He leaves his loving wife, Shirley at home; sons, Terry, Sooke, B.C.; Jack, Sidney, B.C.; Don, at home; daughters, Colleen and Bill Johnson, Victoria, B.C., Barbara, at home; granddaughter, Carmen; parents, Alex Gordon and Victoria Gordon; eight brothers, Alex, Fort McMurray, Alberta; Don, Edmonton, Alberta; Bruce, Boyle, Alberta; Earl, Calgary, Alberta; Lawson, Edmonton, Alberta; Bob, Vancouver, B.C.; Russell, Caslan, Alberta; Pat, Soldotna, Alaska; sisters, Mrs. Louise Wight, White Rock, B.C.; Mrs. N. (Laura) Mahowich, Hylo, Alberta; nieces and nephews. Mr. Gordon served with the R.C.N. during the Second World War and was a member of The Royal Canadian Legion, Sooke Branch No. 54, Sooke, B.C.

Service in the Holy Trinity Anglican Church, Sooke, B.C. on Friday, March 23, 1979 at 2:00 p.m. Rev. Jack Murray officiating. Interment at the Royal Oak Burial Park. Flowers gratefully declined. Those so desiring may contribute to the Sooke Athletic Association, Sooke, B.C., V0S 1N0. Arrangements by the Sands Mortuary Limited.
SANDS—VICTORIA

HEWARD — In Victoria, B.C. on March 19, 1979, Mr. Francis Stephen Beverley Heward, age 87 years. Born in Montreal, Quebec late residence, 2554 Beaufort Road, Sidney, B.C. Predeceased by his wife, Marguerite. He leaves his son, Francis S. B. Heward; daughter, Mrs. Marguerite Bladon, Montreal, Quebec; granddaughter, Mrs. Anne Pember, New York. Mr. Heward was a member of the University Clubs, of Montreal and Toronto; a member of the Union Club of British Columbia; a member of the Canadian Club of Montreal; a life member of the Delta Upsilon Fraternity.

Service in St. Andrew's Anglican Church, Third Street, Sidney, B.C. on Friday March 23, 1979 at 3:00 p.m. Rev. Colin Campbell officiating. Flowers gratefully declined. Those so desiring may contribute to the St. Andrew's Church Organ Fund, Box 2253, Sidney P.O. V8L 3S8 or to the charity of their choice. Arrangements by the Sands Funeral Chapel of Roses, Sidney, B.C.
SANDS—SIDNEY

HILL — In Victoria, B.C. on March 19, 1979, Helen Hill of 105 Gorge Road East, formerly of Calgary and Lethbridge. Widow of Howard Hill.

Funeral service in the FAMILY CHAPEL of McCall Bros. on Friday, March 23 at 3:30 p.m. with the Ven. Arch. E. H. Maddocks officiating, followed by cremation (Flowers gratefully declined. Memorials if desired, may be made to the Cancer Fund, 857 Caledonia Ave. or the Heart Fund, 1008 Blanshard St.).

MUNRO — On March 20, 1979, John M. beloved husband of Dorothy Munro of Victoria and formerly of Whitewood, Saskatchewan. Survived also by one sister, Mrs. Isobel Hughes, Calgary, Alberta. Mr. Munro was a member of the Royal Canadian Legion Branch No. 87, Saskatchewan and Branch No. 007, British Columbia. He served with the R.C.A.F. in World War II.

Memorial service Friday, March 23, at 11 a.m. in the Chapel of First Memorial Services, 4725 Falaise Drive. Rev. Bruce Molloy officiating. Arrangements through the Memorial Society of B.C. and First Memorial Services Ltd.

POWERS — In Victoria, B.C. on March 20, 1979, Mr. Gordon Powers, aged 61 years, born in Norton, Kings Co., New Brunswick, late residence, 748 Winfall Road. He leaves his wife, Elisabeth, at home and his sister, Mrs. Rose Church, St. John, New Brunswick. Mr. Powers served overseas during the Second World War.

Memorial service in the Sands Mortuary Limited, "Memorial Chapel of Chimes", 1803 Quadra St., Victoria, B.C. on Friday, March 23, 1979 at 4:00 p.m. Rev. John Watson officiating.
SANDS — VICTORIA

SHAW — Doris Nelly in hospital at Brockville, Ontario, on Monday, March 19, 1979, Doris Nelly (nee Sutton), aged 79. Beloved wife of the late John Gregg Shaw, longtime resident of Victoria, B.C., dear mother of Terence E. G., Ottawa, Ontario and the Reverend G. K. Gaspe, Quebec; dear sister of Mrs. Ralph L. (Phyllis M.) Clarke of Victoria. Also survived by five grandchildren, three nieces and two nephews.

Funeral in the chapel at Hulse and Playfair Central Chapel, 315 McLeod Street, Ottawa, at 3 p.m. March 21. Interment Pinecrest Cemetary, Ottawa.

VATNSDAL — John of 1170 Tattersall Drive, Victoria suddenly on March 20, 1979, born 1899 in Minnesota, U.S.A. formerly of Saskatchewan. He leaves his loving sisters, Perla Bjornson, Parksville, B.C.; Emily Myers, San Diego, California; Anna Jenkins, El Cajon, California and Jonasin Bjornson, Prince Albert, Saskatchewan. He also leaves his nephew with whom he resided, Michael Bjornson and family; his nephew Harold Bjornson, St. Albert, Alberta; nieces Joanne Bjornson, Sharon Bruessler, many other nieces and nephews. He also left many friends to numerous to mention.

Memorial service will be held Friday, March 23 at 7:30 p.m. in the Kingdom Hall of Jehova's Witnesses, 2780 Shelbourne Street. Mr. G. F. Brookall officiating. Arrangements through the Memorial Society of B.C. and First Memorial Services Ltd.

WILSON — In Victoria, B.C. on March 20, 1979, Sargeant Thomas Edmund (Tom) Wilson, Canadian Armed Forces, aged 41 years, born in Ottawa, Ontario, late residence, 3431 Rolston Cres. He leaves his loving wife, Susan, and son and daughter, David and Lenora, at home; mother and stepfather, Florence and Walter Pitt, California; brothers, James, William and Robert Wilson.

Prayers will be offered in the Sands Mortuary Limited, "Memorial Chapel of Chimes", 1803 Quadra Street, Victoria, B.C. on Thursday, March 22, 1979 at 7:30 p.m. Mass will be celebrated in St. Joseph's Church, 745 West Burnside Road, Friday, March 23, 1979, at 1:30 p.m. Rev. Father B. P. Hanley, Padre E. G. Bisson and Rev. Father R. J. Caldwell celebrants. Interment in the Royal Oak Burial Park.
SANDS—VICTORIA

WRIGHT — In Victoria, B.C. on March 21, 1979, Georgina Wright in her 90th year of 17 Hibberson Crescent. Beloved wife of Nelson A. Wright, she also leaves her son, Vernon; daughter, Wilma Tashdiian; six grandchildren; four great-grandchildren. She was a member of Glad Tidings Tabernacle.

Funeral service in McCall Bros. Chapel, Johnson and Vancouver Streets on Friday, March 23 at 10:30 a.m. with Pastor E. E. Austin officiating. Interment at Hatley Memorial Gardens.

308 CARDS OF THANKS

WE WISH TO EXTEND OUR heartfelt thanks to our relations, friends and the Britannia Lodge AP & AM. No. 73 B.C.R. Victoria, for their kindnesses, messages of sympathy and charitable donations, during the loss of our beloved husband, father and grandfather, James Somerville Dunlop M.B.E. Special thanks go to Dr. A. Nyhof and staff of the Victoria General Hospital (annexe), McCall Bros. and Rev. Bruce Malloy. — Very Sincerely Mrs. Dorothy Dunlop and family.

309 IN MEMORIAM

WOOD — In loving memory of my dear husband and father, George Wood, who passed away March 22nd, 1969.
—Sadly missed by his loving wife and sons, John and Jim; daughters-in-law, Winnie and Audrey; and grand children, Doug, Bob, Janice and Joanne. Still to memory dear.

THEY SHALL GROW NOT OLD AS WE WHO ARE LEFT GROW OLD, AGE SHALL NOT WEARY THEM, NOR THE YEARS CONDEMN, AT THE GOING DOWN OF THE SUN, AND IN THE MORNING, WE WILL REMEMBER THEM.
WITH GRATITUTE, SANDS

SPELL

IT

OUT

When you have something to sell, the easiest way to find a buyer is to spell it out in print! You do that by placing a low-cost Classified Ad in the newspaper, telling our readers what you have to sell. We'll help you. Give us a call today at 386-2121.

310 FUNERAL DIRECTORS

Sands

FAMILY OWNED and OPERATED
Since 1912

Victoria's 2 Dignified and Reverent Chapels
"Memorial Chapel of Chimes"
"Family Chapel of Memories"
1803 Quadra St.
Your Seven community chapels

VICTORIA	388-5155
SIDNEY	656-2932
COLWOOD	478-3821
DUNCAN	746-5212
LADYSMITH	245-2331
NANAIMO	753-2032

We Care About Vancouver Island Families

Sands

McCall's

THURSDAY
TATE
Mrs. Grace
1:00 p.m. FLORAL CHAPEL
FRIDAY
WRIGHT
Mrs. Georgina
10:30 a.m. FLORAL CHAPEL
ILOTT
Mr. Edward T.
2:30 p.m. FLORAL CHAPEL
HILL
Mrs. Helen
3:30 p.m. FAMILY CHAPEL

McCALL BROS.
Funeral Chapels
1400 VANCOUVER STREET AT JOHNSON
For Funeral Information
Phone 385-4465

Hayward's (B.C. Funeral Co.)
Thomson & Irving
Funeral Chapels
1625 Quadra St.
386-3505

CUNNINGHAM FUNERAL CHAPEL
1155 FORT STREET
Phone 384-5512 or 384-8626
Offering dignified moderate service for all. Geo. S. Cunningham, owner, manager.

FIRST MEMORIAL SERVICES
Serving the Public and Exclusive Area. Undertakers for the Memorial Society of B.C. 658-5244.

311 MONUMENTALS

STEWART MONUMENTAL WORKS LTD.
ESTABLISHED 1896
Marble fireplace and tabletops.
1403 May St. 384-3452
Memorial of Distinction

Mortimer's Monuments
383-6421
709 KINGS RD. (at Douglas)
FOUNDED 1877

PM hands expatriate an award

TORONTO (UPC) — Prime Minister Trudeau Wednesday presented expatriate 65-year-old country singer Hank Snow with a Juno Hall of Fame award for the contribution he made to music before governments had recognized the music business as a big industry.

In addressing the glittering crowd at Toronto's Harbor Castle Hotel Convention Centre and the nation watching the black-tie affair on evening nationwide TV, Trudeau said of Canada's music artists, "We realize that they are more than contributors to an industry which is big business. We realize that they also express their own feelings, their own interior, that they also sing the song of Canada and sing from the feelings of Canada, and for this they deserve our support."

Anne Murray, who didn't attend the function, was awarded two Junos, the annual awards of the Canadian Academy of Recording Arts and Sciences. One was as Canada's top female vocalist of the year, and another for her work on *There's A Hippo In My Tub*, named the Best Children's Album of the year.

Another two Junos were given to Nick Gilder, for the Most Promising Male Vocalist and for Best Selling Single, *Hot Child in The City*.

Gino Vannelli won Best Male Vocalist, sharing another Juno with his brothers Joe and Ross as Producers of the Year for *Brother To Brother*.

Blonde beauty Liona Boyd who shared the prime minister's table was given her Juno for Best Instrumental Artist of the Year.

In country music categories, Carroll Baker was named Country Female Vocalist of the Year, Ronnie Prophet Country Male Vocalist of the Year, and the Good Brothers, Country Group of the Year.

Doucette was named Most Promising Group and Claudja Barry Most Promising Female Vocalist.

CBC's Royal Canadian Air Farce picked up a Juno for Best Comedy Album.

Dan Hill was awarded Composer of the Year for *Sometimes When We Touch*.

The rock group Rush was named Group of the Year.

Other winners included Burton Cummings, Best Selling Album, for *Dream Of A Child*; Ken Friesen, Recording Engineer of the Year, for *Let's Keep It That Way*; and Murray McLauchlan, Folk Artist of the Year.

Polygram's *Saturday Night Fever* soundtrack was named International Best-Selling Album. The company was also awarded a Juno for *You're The One That I Want* as International Best-Selling Single.

Ginnelli
. . . top male

Murray
. . . top female

THE WINNERS

TORONTO (CP) — Anne Murray won the female vocalist-of-the-year award and Gino Vanelli took the top male vocalist honors at the annual Juno Awards on Wednesday.

The awards are administered by the Canadian Academy of Recording Arts and Sciences.

Other awards winners:

Best album — *Dream of a Child*, Burton Cummings.

Best single — *Hot Child in the City*, Nick Gilder.

Country female vocalist of the year — Caroll Baker.

Male country vocalist of the year — Ronnie Prophet.

Hall of Fame award — Hank Snow.

Best-selling album — *Dream of a Child* (Burton Cummings)

Group of the year — Rush.

Composer of the year — Dan Hill (*Sometimes When We Touch*)

Instrumental artist of the year — Liona Boyd

Folk artist of the year — Murray McLauchlan

International best-selling album — *Saturday Night Fever* (Bee Gees)

International best-selling single — *You're the One that I Want* (John Travolta-Olivia Newton-John)

Album graphics — Alan Gee-Greg Lawson (Madcats)

Classical — Glenn Gould-Roxolana Roslak (Hindemith Das Marienieben)

Jazz — Tommy Banks Big Band with Big Miller (Jazz Canada Montreux 1978)

Trudeau ridicules provincial stands

OTTAWA (CP) — Prime Minister Trudeau, previewing Liberal campaign strategy, delivered a stinging Commons attack Wednesday on Conservative energy policy while ridiculing the stand of Alberta and several other provinces on the control of natural resources.

Trudeau, who spoke for an hour during final debate of his government's emergency energy supplies legislation, picked at the Conservative policy unveiled two weeks ago by Opposition Leader Joe Clark.

Trudeau said the five-point Conservative plan bore a vague resemblance to his government's energy platform but avoided taking a stand on the crucial issue of pricing—a point later called untrue by Allan Lawrence, Conservative energy critic.

On ultimate control of resources and federal power to regulate trade and commerce among the provinces, he said, "We're prepared to discuss these powers and to limit their exercise, but we will never give them up totally."

The prime minister was making his first Commons appearance of the week and his speech was greeted enthusiastically by Liberal backbenchers.

He said the provinces, too busy bickering among themselves over the price of oil and natural gas, did not have the foresight to look out for the needs of all Canadians.

B.C. lawyers preparing for prepaid legal scheme

VANCOUVER (CP) — British Columbia lawyers have taken the first step towards establishing prepaid legal services, says the provincial council of the B.C. branch of the Canadian Bar Association.

The council recently discussed the report of a special committee on prepaid legal services and adopted a proposal to join with the Law Society of B.C. in monitoring any plans that would be established.

Prepaid legal plans have operated in the United States for several years. Large companies have been offering the plans as part of a personnel benefits package.

Under such plans, employees are entitled to seek legal advice and be reimbursed up to a pre-determined amount of the lawyer's fee.

Bruce Partridge, chairman of the B.C. Branch's special committee, said prepaid legal services plans will help distribute the legal costs among members of the plans.

"These plans are primarily designed for persons for whom legal expenses could be a financial burden," he said, "yet whose incomes are above the levels which entitle them to legal aid or other similar forms of assistance."

Tax refund sought —from jail

NAMES in the NEWS

Earl Steffes, an inmate at Oregon State Penitentiary, pleaded guilty in Portland to a charge of mail fraud for filing a false 1977 income tax return claiming a refund of $1,070 while he was incarcerated. The government said Steffes, 51, was serving a sentence as an habitual criminal when he filed the return for himself and a non-existent wife and claimed a refund for wages from a non-existent job. He received the refund, government records showed.

Country music singer **Porter Wagoner** has filed suit in Nashville, Tenn., against buxom blonde **Dolly Parton** for management fees and royalities he said should total at least $3 million.

Al Hodge, television's Captain Video who faded from the public eye after the demise of his show, has been found dead in a Manhattan hotel room. He was 67. The cause of death was not immediately known.

Lawyer **Kenneth Danson**, son of **Defence Minister Barney Danson**, says he will appeal a contempt-of-court citation he received in Toronto from a provincial court judge who fined him $2,000. **Judge Walter Hrychiuk** said Danson had shown indifference to his clients and the courts over trial adjournments.

Patricia Hearst has cancelled her order for a $1,000 wedding gown because a sketch of it was made public, the San Jose *Mercury* has reported. "The Hearsts have decided not to take the dress," **Ted Malter**, assistant to designer **Frank Masandrea**, said. "They had an exclusive with *Look* magazine to cover the wedding. They even had photographs of Patty in the dress made beforehand."

One of the more unusual gifts **Prince Charles** will take home from his West Australian tour is an emu egg carved by a 72-year-old woman with 125 descendants. The egg, with a kangaroo on one side and a portrait of the prince on the other, was presented to him in Perth by **Mrs. Avy Curley**, who carved the Australian coat of arms on an emu egg for his **Queen Elizabeth**, in 1954.

Joan Kennedy began dealing successfully with her alcoholism only after she started "pursuing her own goals" rather than those of her husband or trying to live up to the Kennedy image, says **Dr. Joyce Brothers**, in the April issue of *Good Housekeeping*.

A U.S. federal appeals court in Richmond, Va., has ruled that **Frank Snepp** broke a contract with his former employer, the U.S. Central Intelligence Agency, through publication of his book *Decent Interval*. But it said the U.S. government must sue for damages if it wants to cut his profits. The book is highly critical of the CIA's role in the U.S. withdrawal from Vietnam.

Film magnate **Joseph Levine** has sold his collection of 26 **Andrew Wyeth** paintings to a South Carolina man for $4.5 million and **Arthur Magill**, in turn, donated the art to the Greenville, S.C., museum.

Fulfilled as a wife, mother and grandmother, **Sister Mary Madonna Boysko** now has completed a five-year preparation to spend the rest of her life as a nun. This week, the 70-year-old widow made her final religious profession in the Visitation Sisters, a Roman Catholic cloistered community in Toledo, Ohio, then stood behind a gold-colored grille and greeted about 30 family members and some friends.

Soviet ambassador **Anatoly Dobrynin** joked in Washington, D.C., that he and his wife were tempted to keep a painting returned to the U.S.S.R. after 75 years in the United States, but finally decided to send it to Moscow. The painting might be displayed in Perm near the site where it was painted by the late Russian artist **A.K. Denisov-Ural'skiy**, Dobrynin said. The ambassador was presented with the painting in a ceremony at the Russian embassy.

Former Yugoslav vice-president **Milovan Djilas** said in Belgrade that he was warned by police to stop engaging in "hostile activities" against Yugoslavia. The 67-year-old one-time lieutenant of **President Tito** said he was called to a Belgrade police station Wednesday, but police did not tell him specifically what was being objected to.

Advertising brings product information to you

NOTICE OF APPLICATION FOR CHANGE OF NAME

NOTICE is hereby given that an application will be made to the Director of Vital Statistics for a change of name, pursuant to the provisions of the "Change of Name Act," by me: Doreen Peter of (308) 1130 East Broadway, Vancouver, B.C. V5T 1Y7, in the Province of British Columbia, as follows: To change my name from Doreen Peter to Norave Vanel.

Dated this 12th day of March, A.D. 1979.

Doreen Peter

NOTICE OF APPLICATION FOR CHANGE OF NAME

NOTICE IS HEREBY GIVEN that an application will be made to the Director of Vital Statistics for a change of name, pursuant to the provisions of the "Change of Name Act," by me: Charlotte Nancy White of 2064 Byron St. in Victoria, in the Province of British Columbia, as follows: To change my name from Charlotte Nancy White to Charlotte Flora White.

Dated this 15th day of March, 1979.

Charlotte Nancy White

NOTICE TO CREDITORS AND OTHERS

Re: Estate of HENRY CLAYTON SKINNER

NOTICE IS HEREBY GIVEN that Creditors and others having claims against the estate of the above named deceased are hereby required to send them to the Executor, Henry Ernest Skinner, 996 Khenipsen Road, RR #5, Duncan, B.C., V9L 4T6 before the 9th day of April, 1979, after which date the executor will distribute the said estate among the parties entitled thereto, having regard only to the claims of which it then has notice.

HENRY ERNEST SKINNER, Executor

NOTICE TO CREDITORS

In the matter of the Estate of LUCY PRIMROSE PARKER, deceased.

CREDITORS and others having claims against the above estate are required to send full particulars of such claims to Randall, Meyer, Pollard & Fuller, 103-1006 Fort Street, Victoria, British Columbia, Solicitors for the Executor of the above estate, on or before the 23rd day of April, 1979, after which date the estate's assets will be distributed, having regard only to claims of which the Executor shall then have received notice.

YORKSHIRE TRUST COMPANY,
Executor.
By Solicitors,
Randall, Meyer, Pollard & Fuller.

NOTICE TO CREDITORS AND OTHERS

RAYMOND HENRY RUDDICK, Deceased

Notice is hereby given that creditors and others having claims against the estate of Raymond Henry Ruddick, deceased, late of 413 — 155 Gorge Road East, Victoria, British Columbia are hereby required to send them duly verified to the undersigned executor at Third Floor, 736 Broughton Street, Victoria, British Columbia on or before the 20th day of April, 1979, after which date the assets of the said estate will be distributed having regard only to claims which have been received.

ROSS RUDDICK,
EXECUTOR
MESSRS. PEARLMAN & LINDHOLM
Barristers and Solicitors
3rd Floor, 736 Broughton Street
Victoria, B.C.
V8W 1E2
Attention: Brian M. Neal, Esq.

NOTICE TO CREDITORS AND OTHERS

IN THE MATTER OF THE ESTATE OF LAURENCE CHADWICK BOYD, deceased, FORMERLY OF 1296 BEACH DRIVE, IN THE CITY OF VICTORIA, IN THE PROVINCE OF BRITISH COLUMBIA

NOTICE IS HEREBY GIVEN that creditors and others having claims against the Estate of the above-named are hereby required to send notice of them to THE CANADA TRUST COMPANY, to the attention of Mr. James Peter Szmuniewski, at 650 View Street, Victoria, British Columbia, on or before the 24th day of April 1979, after which date the Executor will distribute the assets of the above-named amongst the parties entitled thereto, having regard only to the claims of which it then has notice.

THE CANADA TRUST COMPANY
Executor
By its solicitors,
WILSON, MARSHALL & CRAWFORD
Victoria, B.C.

MINISTRY OF TRANSPORTATION COMMUNICATIONS & HIGHWAYS
SAANICH HIGHWAYS DISTRICT
NOTICE OF INTENTION TO CLOSE THE WEST COAST ROAD

Notice is hereby given that it is the intention of the Ministry of Transportation, Communications and Highways to close the West Coast Road at Sombrio Creek, between the hours of 8:00 a.m. and 4:00 p.m., Saturday, March 31st, 1979.

Sombrio Creek is approximately 26 km west of Jordan River. This closure is necessary so that culvert replacement work can be carried out at this location.

G. W. Harper
District Highways Manager
201-661 Burnside Road East
Victoria, B.C.
V8T 2X9
March 15th, 1979.

NOTICE TO CREDITORS
IN THE MATTER OF THE ESTATE OF KENNETH DONALD JOSEPH, DECEASED.

NOTICE IS HEREBY GIVEN that creditors and others having claims against the estate of Kenneth Donald Joseph, deceased, are required to send full particulars of such claims to the undersigned solicitors for the estate, on or before the 17th day of April, A.D. 1979 after which date the Administratrix will distribute the estate's assets having regard only to the claims of which she has notice.

FLORENCE MARGUERITE JOSEPH
Administratrix
Matthews, Bryden & Dalton
Barristers and Solicitors
202-1207 Douglas Street
P.O. Box 1026
Victoria, B.C.
V8W 2S6

The Corporation of The District of Oak Bay

BOULEVARD FRONTAGE

PUBLIC NOTICE is hereby given that the Boulevard Rolls for the year 1979 have been filed at the Collector's Office where they may be inspected during office hours before the 17th of April, 1979. Any person whose property is shown therein may, not later than the 17th day of April, 1979, petition the Council in writing for an alteration in such rolls upon the ground that the number of feet frontage with which he is charged upon such rolls is incorrect or inequitable under the provisions of the Boulevard Rate By-law 3032, or that the lands or real property in respect of which he is charged are not liable to taxation.

I. B. FORSTER
Collector
3-22

NOTICE TO CREDITORS AND OTHERS

Estate of EDWARD LORAIN WARD, Deceased

NOTICE IS HEREBY GIVEN that creditors and others having claims against the estate of the above-named deceased, who died at Victoria, B.C., on August 9th 1978, are hereby requested to send them, properly verified by Statutory Declaration, to the undersigned at 302 Royal Trust Building, Victoria, B.C., before the 16th day of April, 1979, after which date the Administrator, with will annexed, will distribute the said estate among the parties entitled thereto, having regard only to the claims of which he then has notice.

And all persons indebted to the said estate are required to pay their indebtedness to said Aministrator forthwith.

Official Administrator
for the County of Victoria

CAMOSUN COLLEGE
Quotation No. 79-03-530
Bottled Gasses and Welding Electrodes

Sealed quotations, clearly identified as to above number, will be received by the undersigned up to 2:00 p.m. on Friday, March 30, 1979 for the supply and delivery of bottled welding gasses, welding rods, and miscellaneous welding supplies for a one-year period.

This is a joint quotation on behalf of Camosun College, Greater Victoria School District #61, The Corporations of the City of Victoria and the Municipality of Saanich.

Quotation forms and specifications may be obtained from the undersigned. The lowest or any qoutation not necessarily accepted.

Camosun College
210-3128 Foul Bay Road
Victora, B.C.

J. S. Lord
Purchasing Agent
3-21

THE CORPORATION OF THE CITY OF VICTORIA
QUOTATION No. C.J. 49 — LAMPS

Quotations are invited for the supply of Fluorescent, Incandescent and Mercury Vapor Lamps.

This is a joint quotation, the participants being the city of Victoria, the District of Saanich, Camosun College, School District No. 61, the Capital Regional District and the Township of Esquimalt.

Quotation Forms and General Conditions of Bidding, to be returned by 4 p.m., Wednesday, March 28th, 1979, may be obtained from the office of the undersigned.

The lowest or any quotation will not necessarily be accepted.

H. V. ROBINSON, P.P
City Purchasing Agent

City Hall, Victoria, B.C.
March 19th, 1979

KILSHAWS
1115 Fort St.
384-6441
AUCTION
FRIDAY, 7 P.M.
Chester Stes.
Dinettes
Hide-A-Beds
GIBBARD
8-pc. Prov.
Dining Room Ste.
Sideboards
COOMBES
Prov. Coffee and Lamp Tables
B/R Stes.
Port. Color TV
AIR HOCKEY & PIN BALL MACHINES
Appliances
China-Glassware
Bric-A-Brac
A fine quality auction of over 300 items on display daily at
KILSHAWS AUCTIONEERS LTD.
384-6441
3-18

Special Offer

FOR PRIVATE PARTY CLASSIFIED ADVERTISERS

Use this handy coupon to place your Classified Advertisement and save money

Name .....
Address .....
Phone No. .....
Signature .....
No. of insertions ..... Amount Enclosed $.....

FILL OUT AND MAIL TO
SPECIAL OFFER
Victoria Press,
P.O. Box 300,
Victoria, B.C.
V8W 2N4.
OR
DELIVER IN PERSON TO
2621 Douglas St.,
Victoria, B.C.

Your ad will run as soon as possible upon receipt of this coupon and payment or please specify consecutive dates.

Classification Number ..... **10 WORDS MINIMUM**

10 **Words for 1 insertion in The Daily Colonist and Victoria Times:** **$1.20**
12¢ for each additional word.

10 **Words for 3 insertions in The Daily Colonist and Victoria Times:** **$2.85**
28¢ for each additional word.

10 **Words for 6 insertions in The Daily Colonist and Victoria Times:** **$4.50**
45¢ for each additional word.

Victoria Press Box Charge $3.25 per month.
Replies to be mailed Replies to be held for pickup.

All ads must be written in regular classified style, and run on consecutive days.

All real estate, mobile home, rental and business advertising is considered to be commercial advertising and will not qualify for this special offer.

SEND CHEQUE or MONEY ORDER
— NO REFUNDS —

THE DAILY COLONIST AND VICTORIA TIMES

Side-splitting mime for the eye and ear

Colonist review
by JIM GIBSON

Theatre Beyond Words
The Belfry, tonight and Friday

It's been a long time since I've sat in a theatre where the crowd only stopped laughing to gasp for breath or stare in awe at the latest ingenuity on stage. That's about what happened when the Niagara, Ont.,-based mime troupe *Theatre Beyond Words* opened Wednesday night.

This is one of the funniest shows staged here this season. Not to mention the most clever.

Mime to most people means white-faced actors in black tights doing stylized visual puns. It's clean, its neat but it's, well, soon boring. In the opening moments this troupe looked as though it might be going that route but with the addition of innumerable characters, costumes, sound effects, music and surely the most sacrilegious of all for a mime troupe—dialogue, the company was off to show us their own special theatre that went beyond words and mime too.

The first half of the program comprises six short skits which illustrate the range of the troupe that can go from lyricism to outright slapstick and outrageous comedy with the tilt of the head or the twist of the body. Other than "Perspectives," a look at the dating game possibly inspired by a *New Yorker* cartoon, the troupe's subjects are light and warm. Certainly the little foibles that plague us all are given a satiric thrust but it is remarkably free from cynicism.

The second half of the program is devoted entirely to the company's signature piece, a mask mime called "Potato People." As the program informs us, it is presented somewhat in the style of a North American cartoon on the daily home life of the Potato family. Like cartoons the over-all story is secondary here to the rapid fire visual punch lines.

My favorite has to be Paulette Hallich's Nancy Potato which is one of the most affectionate sendups of a little child I've ever seen. She's a delight as frankly they all are.

Don't miss this one. Since the few kids in the audience opening night were having a ball, this might be one of the few night time shows you can all go and have fun.

Get Highlands plan boundaries on paper in month, planners told

It's back to the drawing board for the Capital Region's planners as they try to sort out Highlands zoning problems.

They have one month to translate the "sinuous lines" on their offical regional plan into definite boundaries, so that zoning will conform with the plan.

Planners were instructed Wednesday by the regional planning committee to return to an April 18 meeting with details, so that a bylaw can go before the board a week later and a public hearing can be held early in May.

If directors follow through on this approach, it will mean scrapping a controversial bylaw that has already gone to public hearing to change the present 45-acre-minimum freeze within the Highlands to 10 acres over most portions, and special zoning for Willis Point and areas within the Langford fire protection district.

Under the new bylaw, as suggested by regional plan committee chairman James Campbell, there would be a 10-acre minimum lot size in the Highlands except in the area set aside for potential urban use. In that area, which covers about 3,500 of the area's 15,000 acres, 20 to 45 acres would be more appropriate, he said. Special consideration should be given to Willis Point and Langford fire protection district.

Langford director Ed Lubick said after the meeting that if no conclusion could be reached next month, he would suggest to Municipal Affairs Minister William Vander Zalm that the matter be taken out of directors' hands.

"Eighteen directors are showing that they are not capable of solving this," he said. "If they can't do anything, then the function should be taken away from the region."

Saanich director Howard Sturrock said he did not like the original suggestion for a blanket 10-acre zoning.

"My feeling is that if a change is made to 10 acres, we will have the kind of development of which there are a number off Happy Valley Road that I have looked at, and I cringe at the idea of the Highlands being developed that way."

"My idea of the planning is to reserve that area not for recreation entirely but for the potential it may have in the next century for development of the capital city."

Saanich director Fred Seversen asked if there would be any compensation available for people suffering because of the land freeze.

Saanich director David Paterson said that while he recognized there would be a handful of hardship cases if zoning was not eased, he did not think it was worth rezoning a whole area to save a few people's bankbooks.

Esquimalt Mayor Art Young reminded directors that when the 45-acre freeze was imposed a few years ago, it was to enable the region to pick up land more cheaply for a provincial government urban development scheme.

"The only reason for the blanket 45 acres was to give us a little more time for planning," he said.

Campbell said the regional plan concept was to devert growth from the Saanich Peninsula into the western community, and for this reason part of the Highlands was marked for future urban growth.

"Many of those opposed to removing the 45-acre freeze are clearly using that as a ploy to prevent the achievement of the objective of an urban area in the Highlands," he said.

"A lot of the passionate opposition to the 10-acre plan doesn't come from people who support our regional plan, but from people who want to reserve the Highlands as an area which they call a prime recreational resource and who are not in a position to take responsibility of having development therefor put onto farmland in the peninsula."

He said one of the prime reasons for the freeze was to prevent small or 10-acre subdivisions until the planning process was complete.

No detailed or comprehensive study was needed, he said, because there was a regional plan covering those concepts.

"It seems to me most unfair to those vast numbers of people whose land was frozen, not because we wanted a freeze but because we didn't have time to draw boundaries correctly. It is a matter of regret to me that I have been unable to get the boundaries drawn correctly in five years.

"I don't think the planners can satisfactorily convince me that it would take them more than a month to draw these boundaries correctly."

He said a lot of objection to lifting the freeze had come from people who didn't want an urban area in the Highlands.

"They are smart people and they know the way to keep it from becoming urban is to keep it at 45 acres, and they know in our modern society obstruction is more successful than construction."

He said that while the potential urban area should be held in larger parcels than 10 acres, developers who wanted to put in urban-type development within those areas, and who could arrange planning and proper servicing should be able to do that.

New 78
Datsun Truck
Only $5030
THREE POINT DATSUN
2620 GOVERNMENT
385-6737
Dlr. Lic. 5053

the Bay
NONSUCH BUFFET THURSDAY SPECIALS
Served from 4 p.m.

ROAST BEEF
With Yorkshire pudding, mashed potatoes, vegetable, tea or coffee.
2.99
BAY BURGER
For the young set, with ice cream and a soft drink.
1.29
Nonsuch Buffet, lower main
Hudson's Bay Company

Westbank teenager killed in air crash

A 16-year-old vacationing teenager from Westbank, near Kelowna, was killed when a single-engine Beaver aircraft crashed into a mountain range 90 kilometres south of Atlin Wednesday, Atlin RCMP Corporal John Lawton said.

The dead youth was identified as Wayne Adams.

The pilot, Richard Bond, 52, of Atlin, was flown to Whitehorse hospital where he was reported in stable condition.

Lawton said the skiplane was returning to Atlin from Tulsequa, an abandoned mining town where salvage operations are taking place, when the crash occurred. He said transport ministry officials were investigating the accident.

Malaspina plans appeal of ruling

NANAIMO — A B.C. Labor Relations Board ruling that Joy Leach, Malaspina College's special funding officer, should be considered a member of the Canadian Union of Public Employees, Local 1858, is to be appealed by the college board.

This was decided at the monthly meeting of the board. Mrs. Leach was appointed to the new position, the only one of its kind in the B.C. college system, seven months ago.

The labor relations board also ruled that Vivian Elliott, secretary to the college bursar, should continue to be excluded from the union and that Stan Fukawa, research officer, Bert Timmermans, theatre technician, Trudy Sorensen, gymnasium co-ordinator and Charles Van Antwerp, counsellor-instructor, should be members of the faculty association.

The college board was told that the basic logging and drafting programs at Malaspina College had been given permanent status by the ministry of education.

Acting chief executive officer Oliver Neaves explained that in recent years both programs had been supported by the ministry under its RAC (request for additional course) scheme, which meant the college had to apply for fresh funding before each new intake of students.

Pat Wapple, Malaspina College's dean of vocational instruction, is taking a year's leave to establish a vocational school in the Indonesian city of Samarinda.

Wapple, who will be working for the Canadian International Development Association, will head a seven-strong Canadian team, one of whom will be college logging instructor Matt Maja.

The moves were approved by the board.

Hockey scores

WORLD B CHAMPIONSHIPS
Netherlands 10 China 0
Switzerland 4 Japan 3
Austria 4 Denmark 3
WORLD C CHAMPIONSHIP
At Barcelona, Spain
Italy 11 South Korea 0
Yugoslavia 7 Bulgaria 1
France 8 Spain 2
AMERICAN
Hershey 8 New Brunswick 4
Nova Scotia 3 Maine 2
New Haven 5 Philadelphia 4
Rochester 5 Binghamton 4
CENTRAL
Fort Worth 7 Tulsa 3
QUEBEC MAJOR
Three Rivers 7 Shawinigan 3
Montreal 5 Quebec 3
ALBERTA JUNIOR
Ft. Saskatchewan 6 St. Albert 3

Boxer dies

KNOXVILLE, Tenn. (AP) — An amateur boxer who was in the ring last Thursday night and was operated on Friday is dead at age 19, hospital officials said. Officials said Wednesday that Arnaldo Maura, an Army soldier stationed at Fort Bragg, N.C., died Tuesday from head injuries suffered in the bout.

Connors upset

NEW ORLEANS (AP) — Lightly regarded Tom Gullikson, winner in only two singles matches all year, came up with a big serve-and-volley game Wednesday night to upset top-ranked Jimmy Connors 6-4, 3-6, 6-2 in the $175,000 New Orleans Festival of Tennis.

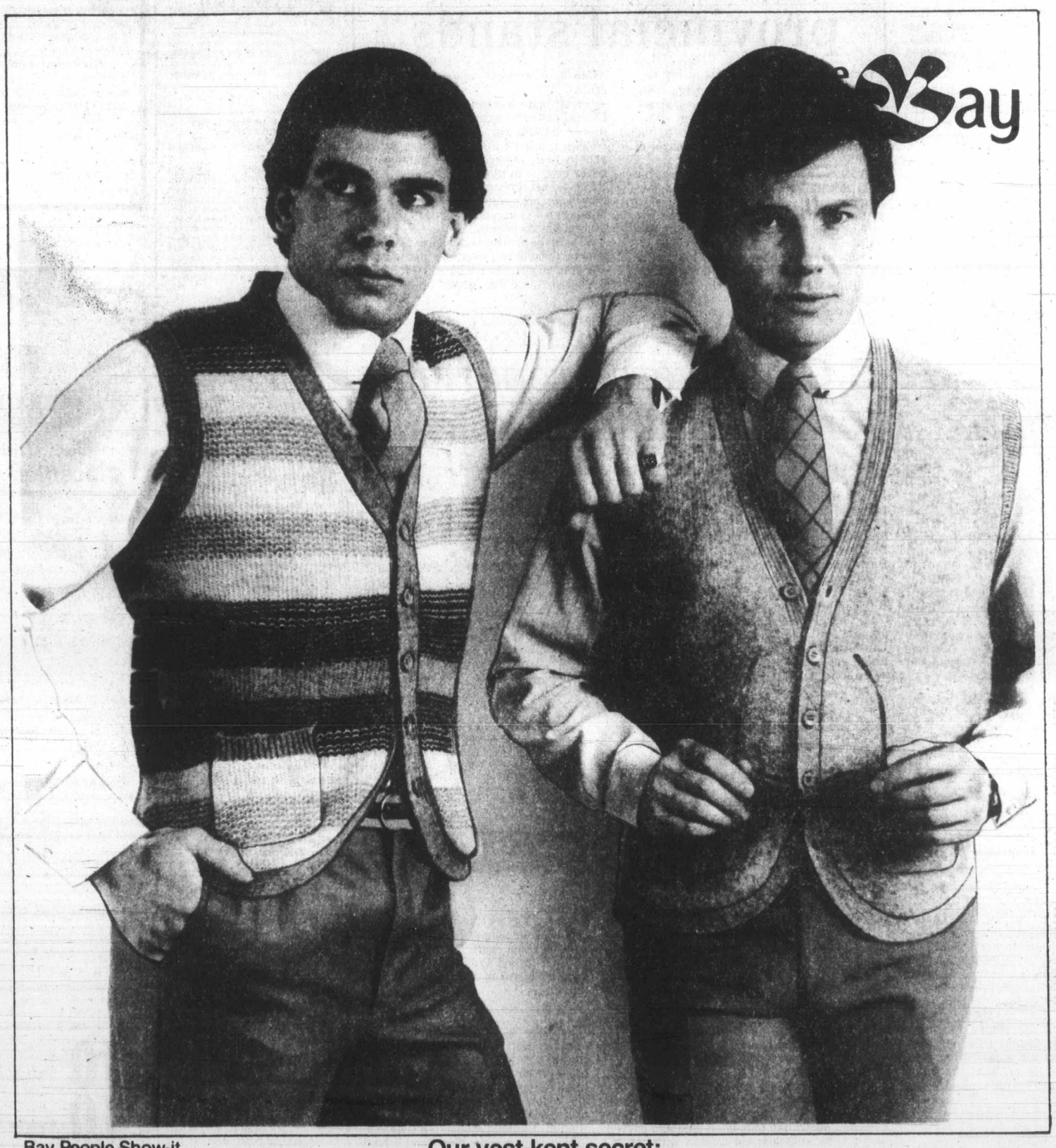

Bay People Show-it.
open tonight 'til 9 p.m.
The Bay also accepts Master Charge or Visa.
14.
Our vest-kept secret:
Designer vests at sale prices
This very famous French designer wants us to keep his name a secret. But with that distinctive styling, that great quality, how are we going to do it? Choose from plain or patterned, in a cardigan style. The plain vests come in grey, taupe, charcoal and oatmeal; and the patterned in grey, blue or natural combinations. 100% wool. Sizes S,M,L,XL. Not all sizes and colours in all styles. Shop early for the best selection.
Men's Sweaters, Main Floor
Plain, Sale 14.99
Fancy, Sale 17.99
Prices in effect till March 31.
Bay Day Sneak Preview specials go on sale this Friday, March 23rd.
Watch for your copy of the flyer being delivered with this Thursday's Times and Friday's Colonist.
STORE HOURS: MONDAY, TUESDAY & SATURDAY 9:30 A.M. TO 5:30 P.M.
WEDNESDAY, THURSDAY & FRIDAY 9:30 A.M. TO 9:00 P.M. TELEBUY 385-1311.
Hudson's Bay Company

Island
109 Ingram Street
Duncan

The Daily Colonist.

Sunny, high 16
Weather Details on Page 2

Vancouver Island's leading newspaper since 1858

No. 84 — 121st Year | Victoria, British Columbia, Thursday, March 22, 1979 | 15¢ Daily, 30¢ Sunday

Egypt, Israel

But Arabians, Iraqis call for bloody revenge

Historic votes end 30-year state of war

Colonist wire services

JERUSALEM — The Israeli Knesset (parliament) overwhelmingly approved an historic peace treaty with Egypt early today, ending a state of war that had existed since Israel's birth three decades ago.

Before the vote, Saudi Arabian and Iraqi newspapers called for all-out war against Israel, and thousands of Palestinians in Abu Dhabi demonstrated against the treaty.

The vote in the 120-member Knesset came just after 4 a.m. local time, following more than 28 hours of debate that started Tuesday.

When the call was made for a vote, a show of hands indicated overwhelming approval of the treaty. A count determined that the vote was 95 to 18, with seven members either present and not voting or abstaining.

During the debate, Prime Minister Menachem Begin again asked Egyptian President Anwar Sadat to join him in signing the accord in Cairo and Jerusalem.

In Cairo, as expected, the 312-member People's Assembly (Egypt's parliament) unanimously approved the treaty Wednesday and called on Arab countries to follow Egypt's lead.

Earlier in the day, the parliamentary committee of the governing National Democratic party, after a four-hour discussion, issued a statement saying Egypt considers the treaty an "essential step toward a comprehensive Middle East settlement."

An opposition member of the assembly, Ahmed Nasser, earlier had branded the treaty a sell-out.

The statement issued by the parliamentary committee urged Arab countries to subject their reactions to reason before adopting any decision concerning the accord.

The assembly meeting also was attended by Premier Mustapha Khalil, Foreign Minister Koutros Ghali and other cabinet ministers.

Khalil, replying to reporters' questions on whether the Palestine Liberation Organization would change its position and join peace negotiations, said: "I think if the Israelis are more moderate and more logical in their points of view, there wouldn't be any doubt the Palestinians would come forward."

Most of the 314 members of the assembly questioned Khalil on the status of Arab Jerusalem and whether the treaty guarantees its return to the Palestinian people.

Khalil said the treaty spoke of Palestinian self-rule on the West Bank of the Jordan River and that Arab Jerusalem is part of the region.

"There must be no doubt about Jerusalem being part of the West Bank," Khalil said.

Ghali said international law made it clear that when self-rule was granted to any people who had gained control over their own territory.

Page 2—Angry

FIRST DAY OF SPRING WITH MORE TO COME

Spring has arrived, although it might be mistaken for summer, as a prolonged spell of gorgeous sunny weather helps Victoria to more than live up to its reputation as the lotus land of Canada.

For the second time this week a date high temperature record was set at the Patricia Bay weather office.

Wednesday's recorded high of 18 degrees Celsius easily topped the previous record high for March 21 of 15.5, set last year.

On Monday, a high of 17 broke the old record for March 19 of 14.4, set in 1948.

But Victorians didn't have much time for statistics Wednesday as they headed for local parks and beaches.

The high-pressure ridge responsible for the good weather is expected to persist through the weekend.

'Unrealistic' to expect hikes below inflation line—Bouey

OTTAWA (CP) — Bank of Canada Governor Gerald Bouey says it is unrealistic to expect workers to accept wage increases below the cost of living for long.

"People may be willing to accept a less rapid rate of improvement in living standards for an extended period of time," Bouey says in his annual report released Wednesday.

"But except in extreme situations it does not seem realistic to expect them to accept — other than very briefly — increases in their money incomes that fall far below increases in consumer prices."

Wages rose about six per cent on average in 1978 while the cost of living rose close to nine per cent.

Bouey said in the report that it was concern about inflation that helped convince the Bank of Canada to attempt to stop the slide in the value of the dollar last year.

Bouey
. . . won't work for long

The bank raised interest rates and used about $5 billion in foreign currency reserves in buying up unwanted Canadian dollars to ease its slide on international money markets.

The lower value of the dollar makes imports more expensive and also drives up the price of some domestically-produced goods as manufacturers take advantage of higher costs of the imports with which they compete.

The effect has been most noticeable in higher prices of imported food.

Bouey's report echoed the government's calls for restraint in wage demands by workers this year in spite of rising prices so that Canada can maintain its competitive position in international markets.

Bouey said the fall in the dollar was necessary to restore competitiveness that was lost during the rapid inflation and high wage settlements in 1974-75.

—AP

Pre-tool age footprints are filled with black sand for emphasis

Footprints in ash leap into far past

WASHINGTON (AP) — Human-like footprints discovered in hardened volcanic ash are the first concrete proof that an ancestor of man confidently walked upright more than three million years ago, a noted anthropologist said Wednesday.

Dr. Mary Leakey said the prints she discovered in East Africa indicated upright walking preceded development of a large brain and toolmaking.

No evidence of tools had been found at the site and fossil remains of 22 individuals didn't indicate large heads, she said at a news briefing at the National Geographic Society, a chief sponsor of her work.

"The finds are of greatest importance in the picture of human evolution," she said. "They establish that man reached bipedal, free-striding gait (upright walking) much earlier than was known for certain."

Leakey
. . important find

This is important because walking upright frees the hands for carrying things, toolmaking and intricate manipulation that assists higher development, Mrs. Leakey said.

Dr. Louise Robbins of the University of North Carolina, an anthropologist specializing in footprints, told the briefing the prints showed the creatures' feet were very similar in shape and function to modern man's.

The characteristics of rounded heel, raised arch and a large big toe are not found in other primates and make it possible to walk straight without shuffling from side to side, she said.

Mrs. Leakey said dating the material around the prints showed that they were about 3.6 million years old.

The fossil footprints uncovered in the Laetoli area of Tanzania were made by two creatures who apparently passed separately across a bed of volcanic ash which later hardened in the rain.

The footprints were similar to five previously discovered in the same area and announced by Mrs. Leakey a year ago.

Canada eases threat to cheap fares to U.S.

WASHINGTON (CP) — Discounts of up to 65 per cent proposed for some Air Canada flights to the United States this spring appear safe from the threat of cancellation by U.S. authorities, at least for now.

The chairman of the U.S. Civil Aeronautics Board said Wednesday regulatory officials are making their threat to suspend Air Canada proposals conditional — it will not become effective unless Canada keeps blocking U.S. airlines' lower fares for cross-border flights.

Marvin Cohen called a news conference to make public the U.S. side in the dispute over reduced air fares that has been going on for a year now. In that time, Canada has blocked nine separate efforts by U.S. airlines to bring in bargain fares on flights across the border.

The United States has sent a diplomatic note to Ottawa saying it might suspend the Air Canada fare reductions — which are to last only between March 27 and May 7 — in retaliation for earlier action by Canadian authorities against U.S. airlines.

It seemed the hundreds of thousands of Canadian air travellers who booked the cheaper Air Canada flights might see their bargains disappear.

But Canada's Transport Minister Otto Lang has agreed to permit U.S. airlines flying into Canada to bring in similar or matching fare reductions to those proposed by Air Canada.

Further negotiations are scheduled at meetings in Washington April 18-20.

Give Ben share of credit —Barber

● Legislature stories, Page 22

Victoria MLA Charles Barber charged Wednesday that Premier Bennett stole his idea for five free shares in the B.C. Resources Investment Corporation from Ben Ginter.

Almost a year ago Ginter (Uncle Ben of brewing fame) offered five free shares per family in his Alberta brewing operation at Red Deer. An estimated 30,000 Albertans responded to the offer.

Barber (NDP—Victoria) said he felt it his "unhappy duty to reveal that Mr. Bennett's idea is plagiarism."

The similarity between the two schemes "is startling," Barber said. "I call on Mr. Bennett to confess the plagiarism, honor the copyright laws of Canada, and give Ben Ginter the credit he is certainly due."

TACOMA IN DUMPS, NO FANS FOR FUEL

TACOMA, Wash. (AP) — The city's public works department says no one is breaking down the door to buy its product. A good thing, too. The broken door would only increase the inventory.

Tacoma's $1.4-million garbage recycling plant has been idle for six months at the city's sanitary landfill because no one wants the used garbage or, as it's more politely called, "refuse-derived fuel."

"We're probably a little ahead in trying to sell the stuff," said Ron Button, the city public works director. "Maybe that's part of the underlying problem.

"It smells," Button said, "but I don't think it smells that bad. It's just a localized smell. It goes away."

INSIDE

Major weakness found under dam —Page 21

Waterland denies report leaked —Page 25

Cordova Bay study faces rough ride —Page 34

Ice still clamps eastern ferries —Page 37

Background	5
Bridge	31
Classified	40-51
Comics	18
Crossword	32
Editorials	4
Entertainment	27-32
Family	6-8
Finance	32
Horse Happenings	25
Marine Calendar	51
Names in the News	22
Provincial Court	34
Sports	12-17
Your Good Health	20

Boss jailed, 4 nabbed in fish-logs tiff

QUEEN CHARLOTTE CITY (CP) — RCMP have arrested four loggers and their boss was jailed Wednesday on federal fisheries charges laid following logging in a watershed in the Queen Charlotte Islands.

The arrests were made after the fisheries department restricted cutting on a 40-acre tract of timber along the slopes of Riley Creek in Rennell Sound. The department said that continued logging would cause erosion and damage salmon spawning beds.

Three loggers arrested Tuesday and another arrested Monday were charged with activity leading to the destruction of a fish habitat. They will appear in provincial court here March 27.

Company logging manager Peter Pfister was charged with three counts of counselling an offence under the Criminal Code.

The loggers' union, the International Woodworkers of America, sent a telegram Wednesday to federal Fisheries Minister Romeo Leblanc protesting the action.

Meanwhile, about 10 women, including wives of the arrested loggers, picketed the fisheries office here against the arrests.

A spokesman for the logging company, QC Timber Ltd., said it would continue logging the site.

Federal fisheries officers last week warned fallers moving into the site that cutting in the area could result in charges under the federal Fisheries Act.

The provincial forests ministry had approved logging on the site and the company said independent consultants hired by the company found the danger to Riley Creek was minimal.

The company has asked the federal department to provide conclusive scientific data that shows the spawning beds would be damaged.

Kurds tightening grip on Iran city

SANANDAJ, Iran (AP) — Ayatollah Ruhollah Khomeini faced one of his toughest challenges Wednesday as Kurdish rebels tightened their hold on this provincial capital and threatened the military barracks after four days of bloody fighting.

Rebels tried repeatedly to overrun the barracks, turning back only when the government used tanks.

Independent sources here said at least 200 had died.

Rivalry between Kurds of the Sunni Moslem sect and Khoumeini's Shiite Moslems appeared to be the cause.

There are about four million Kurds in western Iran, and seven million more just over the adjacent borders of Iraq and Turkey.

Four French and Italian women wait for audience with Khomeini —AP

China wants Taiwan links

SUVA, Fiji (AP) — China wants to open communications and air links with Taiwan, Chinese Vice-Premier Chen Muhua told the Chinese community in Fiji today.

Mrs. Chen said early reunification of Chinawas wish of the people on the Chinese mainland and in Taiwan and that steps should be taken to promote trade and tourism and cultural exchanges.

Bobbies 'harass' blacks

LONDON (AP) — Britain's police have "persistently harassed" non-whites and failed to protect then from racist attacks, a government-sponsored race relations group said Wednesday.

The group issue a report claiming the police regard Britain's three million non-whites—West Indians, Africans and Asians—as troublemakers and use police powers to harrass them.

The report, *Police Against Black People*, was based on a study of Britain's simmering racial problem by the Institute of Race Relations, a research body founded in 1965.

Slush fund: 'Not aware'

JOHANNESBURG (Reuter) — Former information minister Connie Mulder emerged briefly from the political darkness Wednesday to reject charges that the cabinet knew about South Africa's "slush fund" scandal.

Eschel Rhoodie, another main figure in the scandal, claimed in newspaper interviews from his self-exile abroad that former premier John Vorster—now South Africa's president—told the full cabinet just before the 1977 general election of the information department's financial support of the *Citizen* newspaper.

But in a statement issued Wednesday by leaders of the ruling National Party, Mulder said the cabinet was informed of the *Citizen* project for the first time last Sept. 26, after Vorster said he was resigning as premier due to ill health.

The question of when the cabinet knew of the department's misuse of state funds is crucial. Vorster's successor, Pieter Botha, told parliament he would call another election earlier than scheduled if it was shown that members of his cabinet had that knowledge at the time of the irregularities.

The party statement came amid charges and denials about the murder of South African financier Robert Smit and his wife just before the 1977 election.

Lawyer Joseph Ludorf said he was told by a client that two West Germans were paid $35,000 each to kill Smit, a National Party candidate for parliament, and his wife.

No bribes to politicos in U.S., says Rhodes

LONDON (UPI) — Dr. Eschel Rhoodie, a key figure in South Africa's information scandal, said Wednesday he bribed foreign politicians, journalists and labor union officials from a secret government fund but denied "categorically" any United States politicians received payments.

"I think in the case of the United States I can say categorically that we didn't make any payments to politicians," said Rhoodie, former head of South Africa's Information Department.

"Of course there are various other important groups of influence in the United States, except the politicians, but I cannot recall that we ever had such an operation," he said.

Rhoodie, who fled South Africa after the department was disbanded following scandal charges, spoke on a 40-minute BBC television interview made at an undisclosed location in Europe. He currently faces fraud and theft charges in South Africa.

He claimed members of the present Pretoria government, including the past and present prime ministers and the finance minister were fully aware and approved his secret payments to influence foreign "opinion formers and decision makers" in favor of South Africa.

A Johannesburg newspaper said Tuesday that President Carter received a $1,000 campaign contribution from the South African-based public relations firm, Sydney Barron, in March 1976.

Lamb's Navy Rum. When you mix it, you don't lose it.

Lamb's full distinctive flavour comes smoothly through your mixer.

In fact, Lamb's unique quality has made it known round the world for more than 100 years.

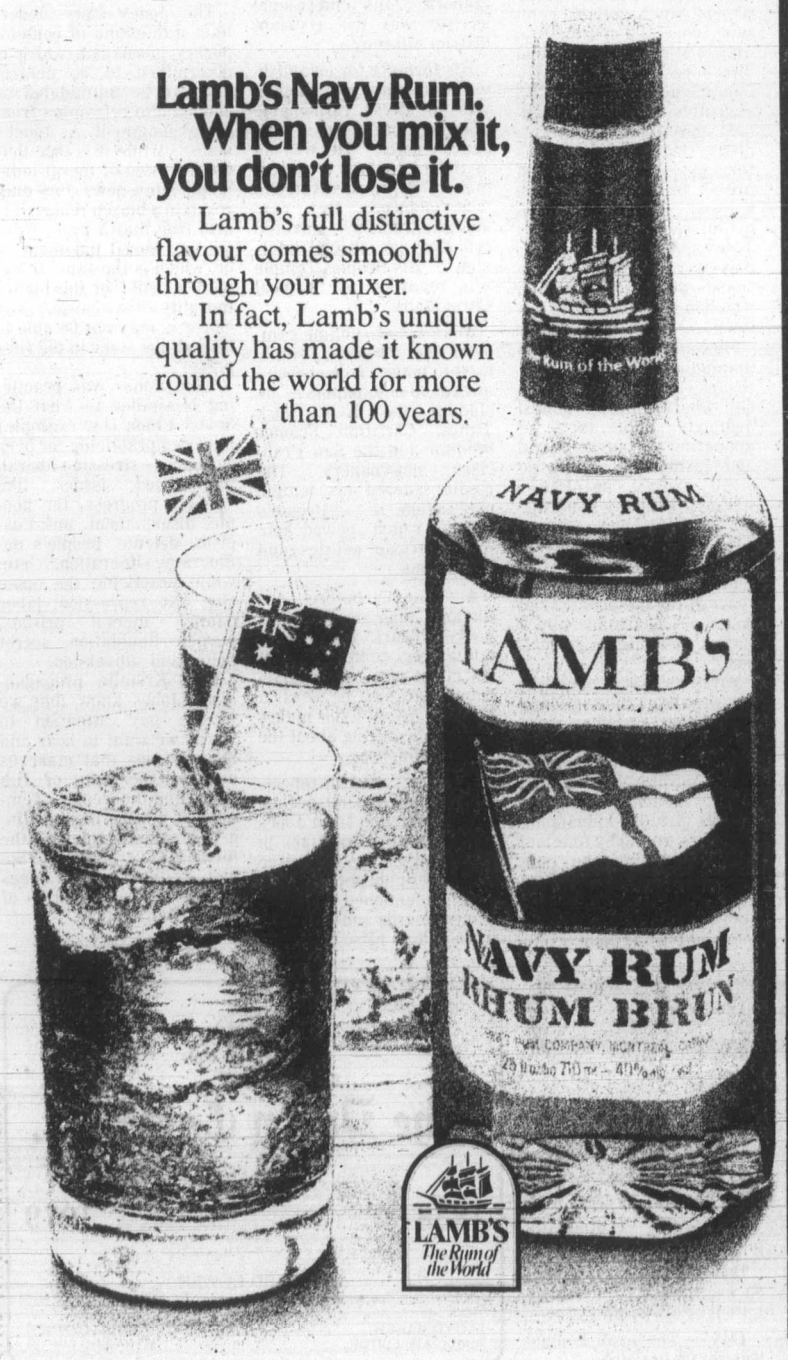

SAVE NOW ON COMFORT AND STYLE FOR YOUR HOME

FOR A LIMITED TIME, YOU CAN SAVE 20.00 EACH ON THESE TASTEFUL ACCENT CHAIRS

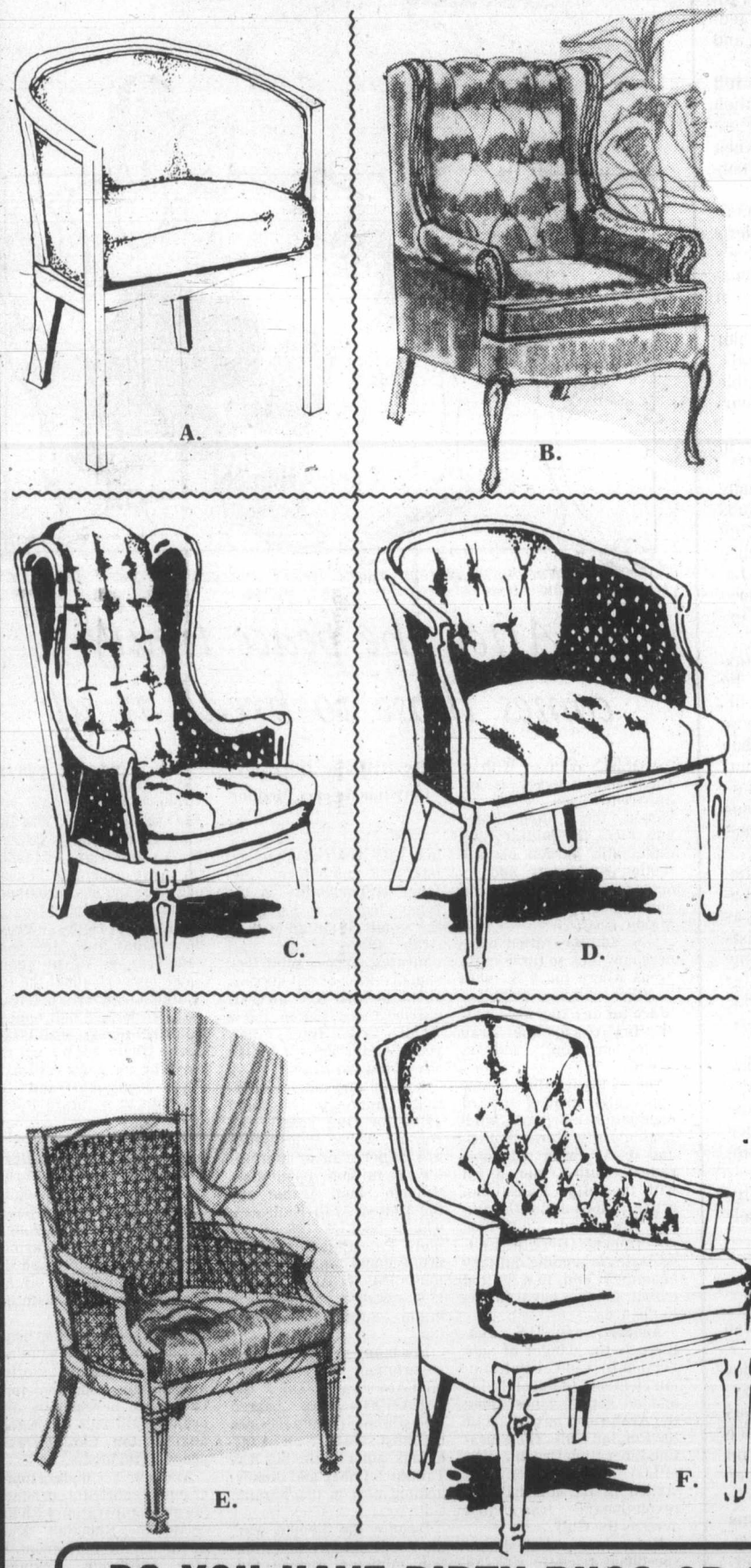

Lend a dash of style to your most formal or modern decor. Imported chairs featuring finely carved or shaped frames, hand rubbed to a warm fruitwood finish, upholstered in luxurious cloth. Choose from these 6 dramatic styles in a variety of fabrics and colours. All in stock for prompt delivery.

A. Fully-Upholstered Tub Chair — with tufted seat and back. Italian Provincial legs. Colors Russet, Beige, Brown or Gold.
Reg. 199.00 SALE 179.00

B. Medium High Deluxe Tufted Wine Chair — available in three colors: Russet, Citrus, Doeskin.
Reg. 279.00 SALE 259.00

C. High-Back Chair — with comfort and elegance. Cane sides and back.
Reg. 265.00 SALE 245.00

D. Cane Tufted Tub Chair — Button-tufted seat and back with cane sides. In Green, Amber, Gold and Beige.
Reg. 185.00 SALE 165.00

E. Traditional Chair — which will create beauty in any room. High woven cane back. Deeply tufted seat and woven cane sides. Two colours: Russet and Sable.
Reg. 219.00 SALE 199.00

F. Semi High-Back Chair — with deep tufted back and sides. Green or Gold and Beige.
Reg. 299.00 SALE 279.00

SEE OUR HUGE SELECTION OF COMFORTABLE RECLINERS, ROCKERS AND OCCASIONAL CHAIRS

DO YOU HAVE DIRTY RUGS OR UPHOLSTERY?

MRS. BEA ZUCCO will be in STANDARD'S DRAPERY DEPT. DEMONSTRATING THE FAMOUS **ARGO SHEEN** Soil Remover THURS., FRI., and SATURDAY.

YOU OWE IT TO YOURSELF AND YOUR HOME TO LEARN MORE ABOUT THIS GREAT TIME AND MONEY SAVER.

*FREE DELIVERY *EASY CREDIT TERMS *TRADES ACCEPTED *FURNITURE RENTALS

STANDARD FURNITURE
Downtown
737 YATES 382-5111

3-22

KEN DODSON
WANTS YOU!
JOIN THE VICTORIA AIRFORCE TODAY
CFAX 1070

The Daily Colonist.
Section Two Thursday, March 22, 1979 Page 11

TREMCO INSTANT PATCH
stops roof and gutter leaks
available at LUMBERWORLD
3-27 3955 QUADRA ● 479-7151

College learns about red tape in cost issue

NANAIMO — Attempts by the Malaspina College board to recover travelling expenses incurred by the American candidates interviewed during the initial search for a new principal late in 1978 have been unsuccessful.

Board chairman Beryl Bennett told the monthly meeting of the board that the college had billed the Canada Employment and Immigration Commission for the expenses following the commission's ruling that the college would not be allowed to hire a U.S. citizen for the position left open by the resignation of Dr. Carl Opgaard last summer.

Three Americans were seriously considered for the job but Mrs. Bennett said that the commission had rejected the college's expenses proposal. The correspondence involved will now be brought to the attention of local MP Tommy Douglas.

The renewed search for a principal is now under way and Mrs. Bennett added that the position would soon be advertised in major publications.

"No time limit has been set for the receipt of applications but we hope to be in the final stages of interviewing early in June and would like to see the new principal here in the fall at the latest," she noted.

Meanwhile, Malaspina College board member Graham Alce has written to Education Minister Pat McGeer announcing his intention to resign on account of "extreme business pressures."

Alce, who is chairman of the college's personnel and salaries committee, told members at the monthly meeting that he will continue to work with the committee until a suitable replacement can be located.

He went on to say that he would be prepared to withdraw his resignation if he could get an assurance from all those concerned that the college meetings in which he has to be involved could be held outside normal office hours.

Alce, one of four board members appointed by the government, is an accountant and he made it clear that he could not continue to take time away from his own business to attend meetings on behalf of the college.

The board agreed with a suggestion from member Don Hammond that a letter should be sent to McGeer outlining the feelings expressed by Alce at the meeting.

Parley ready

DUNCAN — More than 700 Jehovah's Witnesses will be attending their spring convention Saturday and Sunday at the Cowichan Community Centre.

The convention will concentrate its instruction "on the true role of a Christian person as God would see him or her, showing the individual's obligation to keep morally clean and at the same time helping both the family and the congregation resist the influx of lowering moral standards."

In a news release, the Witnesses state that one speaker, Glen Brady of Victoria, "will use updated statistics to prove just how much effect the lowering of sexual standards in the world are proving to be disastrous to individuals and whole families in every community, resulting in broken homes, divorces, venereal diseases and wider use of drugs."

Checking in with some good news

Nanaimo's Caledonia Medical Clinic representative Dr. Jack Dudley recently visited Malaspina College to hand over cheques worth $500. Janie Munro of Nanaimo, left, a social work aide student, received $250 Caledonian bursary, while Kathleen Hodgson of Port Alberni was given $250 Caledonian scholarship. Kathleen is top student in medical laboratory technician program.

Rugby posting

DUNCAN — Cowichan Rugby Club's founder member, past president and former captain, Peter Clarke has been appointed manager of Canada's national rugby team.

Clarke, former Canadian Rugby Union president, said this year's Canadian team schedule opens June 9.

There will be a match against the United States at Toronto, which will be carried live on national television.

In September the rugby squad commences its European tour with matches against English, Welsh and French teams. Opponents include Somerset, Cornwall, Cardiff, Barbarians, a French regional XV and a final game against France's National B team in Paris.

Cowichan players included on the Canadian long squad of 40 include Pat Simmons, Dwayne Van Eeuwen and Gudmund Gudmundseth.

Residents voice fears

Qualicum fights resistance to apartments

QUALICUM BEACH — When Qualicum Beach gets its new zoning bylaw in force, the village council does not expect to see marked changes in the community because the new bylaw is basically the same as the present one.

During a recent public forum, Mayor Art Skipsey said one of the main aims is to prevent large apartment buildings being erected and also to avoid several apartment blocks being located close to one another.

The forum was held to acquaint residents with the new zoning bylaw prior to an official public hearing which will be held in the community hall March 28.

A copy of the proposed new zoning bylaw can be seen at the village office together with a brightly colored map depicting the different zones.

Several areas have been selected for Residential 3, where developers can build apartment blocks with no more than 12 units each.

There are two such areas on the low side of Memorial Avenue between the cutoff and the George Inn.

Several nearby residents object to apartments in this part of Qualicum Beach.

During the forum, they told council there would be an appreciable increase in traffic, which would be hazardous on the winding part of Memorial Avenue, and it would also cause increased noise.

The residents pointed out that for years the neighborhood has been zoned for single and two-family dwellings.

They claim an apartment block would not be compatible with present uses of the adjoining land.

A resident talked about "bloody big" apartment blocks.

Skipsey replied there would not be more than 12 units in each apartment block and that was not "bloody big."

The council explained the reasons for selecting the two areas for apartment blocks.

Qualicum Beach is a retirement community and a considerable number of elderly people have to sll their homes because they cannot afford to maintain them.

Some residents get too frail to keep up a house, although they could manage an independent existence in an apartment block.

Because there is a lack of apartments here, they have to leave the village.

The council believes several apartment blocks should be built within walking distance of the shopping centre and community hall.

The council selected the two areas beside Memorial Avenue because they are in natural dips. Three-storey buildings would be partially hidden and would not block the views.

Residents who object to the locations by Memorial Avenue were not convinced by the council's reasons and urged council to find other locations in the village for apartment blocks.

Council invitation declined

COURTENAY — A man who wrote to council complaining about the "criminal" rate of taxes in downtown Courtenay and who said police had "lost control of the downtown area," has been given the opportunity to meet with a council representative and police, but has declined.

Phillip Bickle, owner of the EW Theatre, was invited to attend a meeting to make his position clear, but said he had made his point in the letter to council and was meeting with Staff Sgt. Dave Watt on another matter in any case.

Despite that Ron Webber, chairman of the protections committee, said a meeting has been arranged for March 26 and Bickle will be invited to attend.

Meanwhile, council expressed concern and dissatisfaction over an article which appeared in a local paper published by Bickle.

The article dealt with the bankruptcy of former alderman Ross Sinclair, who resigned from council two weeks ago.

Aldermen considered the article unjustified and one asked: "How many other bankruptcies in the past have been so detailed in outlining the amounts owed to individuals and businesses?"

Mayor William Moore and the acting administrator were authorized to write a letter to the editor expressing councils dissatisfaction.

In other council business a public meeting will be held at 7:30 p.m. April 2 in regard to zoning amendment Bylaw 1217, which deals with rezoning a house from residential to commercial, the zone it is in.

Spring cleanup was set for April 17-20 and council declined to assist a group attempting to set up a garbage recycling business.

The letter said it costs the city $8 a ton to haul such garbage to the dump and in one year there are 1,000 tons of garbage. If 25 per cent of the garbage was recycled, the city would save $2,000.

Aldermen, however, pointed out the city has a garbage contract which has no connection with the number of pounds collected.

Union member?

Malaspinans disputing LRB ruling

NANAIMO — A B.C. Labor Relations Board ruling that Joy Leach, Malaspina College's special funding officer, should be considered a member of the Canadian Union of Public Employees, Local 1858, is to be appealed by the college board.

This was decided at the monthly meeting of the board. Mrs. Leach was appointed to the new position, the only one of its kind in the B.C. college system, seven months ago.

The labor relations board also ruled that Vivian Elliott, secretary to the college bursar, should continue to be excluded from the union and that Stan Fukawa, research officer, Bert Timmermans, theatre technician, Trudy Sorensen, gymnasium co-ordinator and Charles Van Antwerp, counsellor-instructor, should be members of the faculty association.

meanwhile, the basic logging and drafting programs at Malaspina College have been given permanent status by the ministry of education.

This news was also given to the college board at its monthly meeting.

Acting chief executive officer Oliver Neaves explained that, in recent years, both programs had been supported by the ministry under its RAC (request for additional course) scheme, which meant that the college had to apply for fresh funding before each new intake of students.

From now on both drafting and basic logging will be replaced on an ongoing basis, thus guaranteeing the continuity of the programs in the years ahead.

Meanwhile, Pat Wapple, Malaspina College's dean of instruction, vocational, is taking a year's leave from the college to establish a vocational school in the Indonesian city of Samarinda.

Wapple, who will be working for the Canadian International Development Association, will head a seven-strong Canadian team, one of whom will be college logging instructor Matt Maja.

Study precipitates water flow testing

NANAIMO — A report on Nanaimo's water distribution system says that under existing conditions, there is sufficient water to Front, Wharf and Commercial Streets and Terminal Avenue, plus the surrounding areas, to control a major fire.

The conclusion was reached following water flow tests, pressure readings and ultimately, a computer breakdown of the information.

The computer runs established that the water distribution system south of the Millstone River is seriously deficient, while the north side is not quite as critical as the downtown business district, but also requires extensive upgrading.

The estimate for all first-priority modifications is some $1.4 million.

Nanaimo's public works director Bus Mac Donald says various city departments, including the fire department, will spend a couple of Sundays running water flow tests to confirm the findings of the studies.

Then the city council's public works committee will be asked to allocate funds to correct the situation.

Meanwhile, a brainstorming session on downtown redevelopment in Nanaimo has been termed successful by Nanaimo Ald. Ray Brookbank, whose general government committee met with groups interested in an upgrading of the core area of the city.

Brookbank said the plans originally submitted by the city planning department were studied by the group.

Further suggestions were made regarding some downtown green areas, the development of the waterfront Marathon Realty property and the possible placing of some high-level residential areas in the downtown core.

The plans have been referred back to the downtown development committee to work out more specific details, which could then be taken to senior levels of government.

Road to prosperity

Logging is lifeblood of B.C.'s economy and Vancouver Island is no exception. Countless logs are cut every day, as these were in Cowichan Valley, then transported for use in various pulp mills or in numerous construction projects. Forest products also account for lion's share of B.C.'s exports, which have shown healthy growth due to favorable foreign exchange conditions.

Martin quartet clinches third national title with two rounds to go

VERNON — Flora Martin skipped her way to a third Canadian senior women's curling championship Wednesday night. But she still isn't satisfied.

Her latest goal is to close out the tournament with a perfect record.

Martin and her Victoria Curling Club rink of Elsie Humphries, Verle McKeown and Edna Messum, won their eighth successive game Wednesday, clipping Gwen Gibson of Quebec 9-6 in the ninth round to clinch the title.

"We have two more draws today," laughed Martin, "and we want to win them both to go out without a loss. We've got to make it 10-0.

"We were ahead all the way," she added, "but they got a four-ender in the eighth end to make it a little closer. We were never really in trouble."

Heading into today's final round, Saskatchewan is second at 6-3, Manitoba is next at 5-3, followed by Quebec with a 5-4 mark.

New Brunswick, Alberta and Prince Edward Island are all tied at 4-4. Nova Scotia and Ontario are 3-5, Newfoundland 2-6 and Yukon-Territories 1-7.

In other ninth-round action, Alice Crawford of Calgary defeated Jennie Boomhower of Charlottetown 10-8; Doreen Blair of Fredericton downed Beverly Reber of Whitehorse 10-3; Fern Seel of Moose Jaw topped Carmel McGrory of St. John's 8-5 and Ottawa's Jean Beardsley bumped Dorothy Robeson of Truro, N.S., 12-5.

Earlier in the day, Martin — a member of the Canadian Curling Hall of Fame — scored a 6-4 triumph over Dorothy McKenzie of Winnipeg while the three rinks closest to her all lost.

B.C. counted one in the third end in the eighth-round match, one in the fifth and two in the sixth before Manitoba got on the scoreboard with two in the seventh. Martin came back with one in the eighth and McKenzie counted two in the ninth to make the score 5-4.

With B.C. sitting one, McKenzie was light with her final rock on an attempt to draw in the tenth end.

In other eighth-round games, P.E.I beat Yukon-Territories 12-3 and Nova Scotia defeated Alberta 7-4.

New Brunswick tamed Saskatchewan 8-6 and Quebec took its first loss of the day, 10-7 to Ontario.

Fish rink drops back in quest to keep title

BY REG REYNOLDS

Prince Edward Island continued its hot streak Wednesday and helped Saskatchewan and Newfoundland grab shares of the lead in the Canadian junior men's curling championships.

The Peter Jenkins rink from Charlottetown made it five in a row at Victoria Curling Club edging Nova Scotia 5-3 and then upsetting defending champion Alberta 9-3.

Geoff Cunningham of St. John's, Nfld., handed Alberta its first loss in the afternoon, beating the Darren Fish foursome from Edmonton, 8-7 in an extra end. Cunningham followed that with a 7-5 victory over Northern Ontario to move into a tie at 6-1 with Warren Proctor of Swift Current. Proctor downed the tough Manitoba squad, skipped by Mert Thompsett of Winnipeg, 7-4 and then beat Territories representative Mike Moss of Yellowknife, 7-1.

Fish dropped into a tie for third place with Jenkins, Thompsett and Denis Marchand of Trois Rivieres, Que.

The top rink in the round robin earns a bye to the final of the 12-rink tournament while the second and third teams will playoff for a championship berth.

Thompsett bounced back from his loss to Proctor with a 6-5 triumph over Nick Rizzo of Brantford, Ont. and Marchand whipped Moss 14-4 and edged Stacey Coomber of Powell River 5-4 with a draw to count two in the 10th end.

The 21st annual Pepsi Cola championships continue today with draws at 9 a.m. and 2:30 and 8 p.m. P.E.I meets Quebec in the morning draw and plays Manitoba at 2:30 p.m. while Manitoba takes on Quebec and Alberta plays B.C. in 8 p.m. matchups.

Fish had said earlier that he considered Thompsett the rink to beat but Proctor changed that with his well-earned victory.

"It was a big win," said the lanky Saskatchewan skip. "I was missing the broom early in the game but got it together at the end."

Thompsett went ahead with one in the seventh end but Proctor blanked the eighth end, took two in the ninth and stole two in the 10th end.

Saskatchewan third Kim Kohlenberg made an excellent takeout and rolled behind cover to set up the end. Thompsett hit a guard with his first shot and Proctor drew to the back of the 12-foot ring. Thompsett hit and rolled for shot but Proctor made a perfect nose-hit takeout to count two.

Thompsett was heavy with a draw shot to give Proctor two in the 10th.

All four members of the Saskatchewan rink are making their first appearance at the Canadians and all but Kohlenberg are eligible next year. Proctor is 18, and lead Cory Boutin and second Kent Dickie are both 17.

"We've only been together since Jaunary but these guys really hit the broom," said an appreciative skip following the win over Manitoba.

Saskatchewan and Newfoundland have relatively easy matches today and will meet in the final draw 9 a.m. Friday.

Cunningham appeared to be in trouble against Fish when he missed a double in an attempt to score three and let the Alberta skip steal one for a 6-1 lead.

But Fish was having an off day. He had trouble finding the weight and Cunningham took two in the seventh end, stole one in the eighth end and two in the ninth end and drew for the win in the 11th end.

Alberta's problems continued into the evening and Jenkins broke the game open by stealing three in the sixth end for a 7-2 lead.

P.E.I. third Billy Dillon made a double takeout to leave his rink counting two. Alberta third Wes Johnson partially missed with a similar attempt, pushing the two Jenkins rocks to speparate edges of the 12-foot ring. Jenkins hit and stayed on Johnson's rock and Fish was heavy with a draw.

Jenkins then put a fourth rock in the house and the Fish only knocked out one with his final rock which rolled out of the house.

Fish conceded the game there and started to shake hands all around but the tournament rules insist on playing a minimum of eight ends. Fish scored one in the seventh end and then conceded in the eighth.

New Brunswick had lead Mike Greenbank back in the lineup but lost 8-7 to Ontario and 13-4 to Nova Scotia. Greenbank was bitten by the flu bug Tuesday and was replaced by Barry Moore of Victoria in the fourth and fifth draws.

★ ★ ★

STANDINGS

Saskatchewan	6	1
Newfoundland	6	1
Alberta	5	2
Prince Edward Island	5	2
Manitoba	5	2
Quebec	5	2
Ontario	3	4
Northern Ontario	3	4
British Columbia	2	5
Nova Scotia	2	5
Territories	0	7
New Brunswick	0	7

Colonist photo by Ian McKain.

Lupul reaps harvest of trophies at annual Cougars Award Night

It was harvest time Wednesday night at Leonardo DaVinci Centre as Victoria Cougars staged their awards night and Gary Lupul (second from right) was the biggest reaper of them all. The classy centre received five trophies — as most valuable player, top scorer, most inspirational player, most popular player and the player best combining sportsmanship and ability. Other winners were: defenceman Todd Morton (left) — most improved; centre Barry Pederson — rookie of the year and most sportsmanlike player; and Scott Lang (right) — top defenceman.

Streaking Red Wings top host Maple Leafs

Dan Labraaten's 18th goal of the season and third in two nights broke a 2-2 deadlock midway through the third period and Dale McCourt added a goal and two assists as Detroit Red Wings ran their National Hockey League unbeaten string to seven games with a scrappy 4-2 victory Wednesday over Toronto Maple Leafs.

Dan Bolduc and Reed Larson scored the other goals goal as the Wings registered just their second win in their last 14 games over five seasons at Maple Leaf Gardens. Paul Gardner and Ian Turnbull scored for the Leafs.

Summaries — P. 16

Detroit outshot the Leafs 36-34 before 16,485 spectators.

In other games, St. Louis Blues and the Canucks fought to a 1-1 tie in Vancouver; Minnesota North Stars surprised the visiting Philadelphia Flyers 6-3; Washington Capitals rallied twice for a 2-2 tie with the Penguins at Pittsburgh; New York Rangers topped the Black Hawks, 7-6, in a shootout at Chicago with Phil Esposito firing his 41st goal of the season; and the visiting Buffalo Sabres edged Colorado Rockies 3-2.

Larry Patey of St. Louis and Thomas Gradin of the Canucks traded goals as Vancouver remained eight points ahead of the Blues in their quest for a playoff berth. The Blues have nine games remaining, while Vancouver has eight.

Both clubs played defensive hockey, with Vancouver outshooting the Blues 24-21, and both Dunc Wilson for the Canucks, and Ed Staniowski for the Blues, played a solid game in goal.

Mike Fidler and Steve Payne each scored three goals to power the North Stars to their win over Philadelphia.

Fidler, who was obtained by the North Stars when Minnesota and the old Cleveland Barons merged last June, got his 19th, 20th and 21st goals of the year. Payne, Minnesota's second-round draft choice this year, got his 17th, 18th and 19th of the season.

It was the first time that two Minnesota players scored three goals in the same game in the team's 12-year history.

The loss kept the Flyers from clinching an early playoff spot and ended their five-game winning streak.

Dennis Maruk, who has 19 goals and 44 points in his last 29 points, scored his 29th goal of the season at 6:39 of the final period to give the Capitals the tie.

The tie moved the Penguins one point ahead of ther idle Los Angeles Kings in their season-long battle for second place in the Norris Division.

Ryan Walter scored the other Capital goal to tie Washington's rookie season record of 26 set two years ago by Nelson Pyatt.

At Denver, Gil Perreault's unassisted goal at 15:45 of the final period lifted Buffalo to their win.

The Sabres, outskated by the underdog Rockies through the first two periods, came on impressively in the final 20 minutes to wipe out a 2-1 Colorado lead.

The Sabres outshot the Rockies 15-5 in the final period, rarely allowing Colorado to venture into the offensive zone.

	G	W	L	T	F	A	P
Norris Division							
Montreal	70	45	15	10	297	181	100
Pittsburgh	70	31	28	11	247	249	73
Los Angeles	71	31	30	10	254	254	72
Washington	72	21	36	15	245	300	57
Detroit	71	20	35	16	233	262	56
Adams Division							
Boston	71	39	20	12	282	233	90
Buffalo	71	31	25	15	241	232	77
Toronto	72	30	31	11	233	229	71
Minnesota	70	26	33	11	237	246	63
Patrick Division							
NY Isl'nd'rs	70	45	13	12	321	187	102
NY Rangers	72	39	24	9	296	252	87
Philadelphia	71	34	23	14	243	220	82
Atlanta	71	37	27	7	286	251	81
Smythe Division							
Chicago	71	25	34	12	215	259	62
Vancouver	72	21	40	11	199	274	53
St. Louis	71	17	43	11	225	308	45
Colorado	72	14	49	9	189	306	37

Tonight's Games

Pittsburgh at Boston
NY Islanders at Montreal
St. Louis at Los Angeles

Additional sport P. 14, 15, 16, 17

Three rinks tied for mixed lead

PRINCE GEORGE (CP) — Saskatchewan, Ontario and Northern Ontario rinks remained tied for first place in the Canadian mixed curling championship going into eighth-round play late Wednesday.

Each had six wins and one loss.

Bob Widdis of Ontario defeated Alberta's Lyle Davis 6-5, dropping the Lethbridge rink two games behind the leaders and virtually eliminating Alberta's title hopes. Northern Ontario's Roy Lund downed Brian White of Manitoba 6-5 while Saskatchewan's Ken May defeated Jim Burden of Newfoundland 9-5.

In other seventh-round games, Prince Edward Island's Roger Goss moved into a five-way tie for eighth by defeating Ivan Carlisle of British Columbia 9-7 in 11 ends. New Brunswick's Brian Mackin dumped Don Ross of the Territories 9-7 and Nova Scotia's Lowell Goulden defeated Quebec's Adnre Turgeon 9-3.

Alberta and New Brunswick now are tied with 4-3 records, Manitoba and Nova Scotia are at 3-4 and B.C., Newfoundland, P.E.I., Quebec and the Territories are 2-5.

A key eighth-round match Wednesday night pitched Ontario against Saskatchewan while Northern Ontario met Quebec.

Other games had Alberta against the Territories, P.E.I. against Manitoba, Nova Scotia against B.C. and Newfoundland against New Brunswick.

The bonspiel ends Friday.

Whitecaps, fans are big winners

Like good teachers should, Vancouver Whitecaps gave unstintingly of time and effort Wednesday night to impart some learning to Vancouver Island pupils.

First, they taught Victoria fans how much they're missing by living some 80 miles away from the North American Soccer League.

Second, they reminded the Island all-stars what it's like to play 90 minutes against a conditioned, sharpshooting professional side.

Whitecaps, who open the NASL season March 30 against Dallas Tornado at Empire Stadium, blanked the Islanders 3-0 in the fifth annual Victoria Cup match, before 3,250 fans at Royal Athletic Park.

Island teams have won once in the series' history, in 1977.

The stars put up a good fight in the first half, while spotting the pros a 1-0 lead.

Kevin Hector scored twice for Vancouver, on a header at 36 minutes and with a bullet into the top corner at 78 minutes, while Bobby Lenarduzzi added Whitecap's third goal in the dying moments.

Goalkeepers Phil Parkes and Bruce Groddelaar shared the shutout.

Selects playing coach Brian Robinson was helped from the field late in the game after a jarring collision with Hector.

Sixth draw

Yukon—N.W.T.	101 000 20x x— 4
Quebec	040 005 05x x—14
New Brunswick	201 010 002 1— 7
Ontario	040 002 110 0— 8
Manitoba	002 010 010 0— 4
Saskatchewan	100 101 002 2— 7
Northern Ontario	220 030 010 01— 9
British Columbia	002 001 201 20— 8
Newfoundland	010 100 212 01— 8
Alberta	002 031 000 10— 7
Nova Scotia	001 010 001 0— 3
Pr. Edward Island	000 101 110 0—4

Seventh draw

Alberta	002 000 10x x— 3
Pr. Edward Island	200 203 02x x— 9
Northern Ontario	002 020 001 0— 5
Newfoundland	300 101 000 2— 7
British Columbia	000 020 011 0— 4
Quebec	000 101 100 2— 5
New Brunswick	000 100 21x x— 4
Nova Scotia	134 032 00x x—13
Yukon-N.W.T	001 000 00x x— 1
Saskatchewan	100 031 11x x— 7
Ontario	102 010 100 0— 5
Manitoba	010 101 020 1— 6

New setup proposed for Western League

There will be a new look to the Western Hockey League next season and, if proposed changes are adopted, Victoria Cougar fans can look forward to seeing more games against other teams in the Western Division.

A governors' meeting Tuesday in Calgary resulted in the owners of the 12-team major junior league tentatively agreeing to scrap the present three, four-team division setup in favor of two divisions and cutting down on inter-division play.

The Western Division — Victoria, New Westminster Bruins, Portland Winter Hawks and Seattle Breakers — will remain intact while the other two divisions will merge into an eight-team prairie circuit. The new division will comprise Brandon Wheat Kings, Saskatoon Blades, Regina Pats, Billings Bighorns, Lethbridge Broncos, Medicine Hat Tigers, Calgary Wranglers and the Edmonton Oil King franchise which will likely be re-located in Great Falls, Montana next season.

The Western teams will play 18 games — nine home and nine away — against each other, up from 16 games this season, and will play one home and one away game against each of the eight prairie clubs.

This season the western teams played four games against each Central Division club and two against each Eastern Division team.

If the proposals are adopted, it would mean a reduction in league play from 72 to 70 games,.

Playoff arrangements will likely be similar to the last two seasons, with the top three Western Division teams and six of the eight prairie clubs advancing.

"We can live with nine home games against the other teams in our division as the season is six months long," Cougar-governor Paul Panchyshyn said Wednesday. "The plan will likely be adopted during the Memorial Cup week in May."

Panchyshyn said the sale of the Edmonton franchise to a Portland group is all but complete and the club will likely be located in a new 3,000-seat building in Great Falls. If the Oil Kings make the playoffs this season, they will play their home games in Lloydminster, Sask., as no ice is available in the Alberta city.

In league play Wednesday, Saskatoon Blades upset Brandon Wheat Kings 6-4; Regina Pats defeated host Edmonton Oil Kings 5-3 and Portland Winter Hawks buried their guests from Medicine Hat, bombing the Tigers 13-2 before 4,280 fans at Memorial Coliseum.

REGINA (5) — Dean Solheim, Doug Wickenheiser 2, Darren Bobyck, Kelly Livingstone; EDMONTON (3) — Mel Biluk, Steve Blue 2. Attendance: 500.

MEDICINE HAT (2) — Curt Broadhead, Steve Tsuiiura; PORTLAND (13) — Joel Elliott 4, Tim Tookey 2, Perry Turnbull 3, Alvin Szott 2, Bart Yachimec, Dave Babych. Attendance: 4,280.

SASKATOON (6) — Bill McNaught, Ken Federko 3, Blake Stephen, Kevin Tendler; BRANDON (4) — Laurie Boschman 2, Steve Patrick, Dave Chartier. Attendance: 2,692.

★ ★ ★

	G	W	L	T	F	A	P
Western Division							
Portland	69	48	8	13	419	249	109
Victoria	70	32	27	11	302	288	75
New West	69	32	31	6	291	291	70
Seattle	69	19	39	11	279	317	49
Central Division							
Billings	71	37	23	11	373	298	85
Lethbridge	69	36	27	6	369	307	78
Calgary	71	28	38	5	342	385	61
Med. Hat	69	15	47	7	259	450	37
Eastern Division							
Brandon	71	57	5	9	482	227	123
Saskatoon	70	26	30	14	376	384	66
Edmonton	71	16	43	12	283	401	44
Regina	71	18	46	7	294	472	43

Tonight's games

Calgary at Lethbridge
Portland at New Westminster
Regina at Edmonton

Norton set for Shavers

LAS VEGAS (AP) — "No," was the quick verbal counter by Ken Norton, a former heavyweight champion, when asked if he ever felt like a champion.

"I want to win by fighting," Norton said Wednesday following a final workout for his scheduled 12-round fight against Earnie Shavers Friday night on the undercard of Larry Holmes' World Boxing Council heavyweight title defence against Ossie Ocasio.

"I accepted it (the title) because I go by the rules," said Norton, who had the WBC championship bestowed upon him when that governing body withdrew title recognition from Leon Spinks for failing to sign for a defence against Norton. Spinks later also lost World Boxing Association recognition by losing to Muhammad Ali in the ring.

Norton can earn a title shot — probably his last — by beating Shavers. The winner will get a shot, by WBC edict, at Holmes in September should Holmes beat Ocasio. The champion is a prohibitive favorite to beat the young challenger from Puerto Rico. Norton is an 11-5 pick in this gambling town to beat the power punching Shavers.

The Norton-Shavers fight is a preliminary on the card but it is the fight the fight crowd is talking about, not the title bout.

Part of the attraction of the Norton-Shavers fight is that it is a battle of two old war horses with great credentials — Norton has a 41-5 record with 33 knockouts. Shavers is 56-7-1 with 54 knockouts. Norton is listed as 33 years old — some people think he's older and even he jokes about his age — and Shavers is 34.

Time is running out for the brass ring they missed in previous tries. Norton was knocked out in two rounds by then-champion George Foreman in 1974, lost a controversial decision to Ali in 1977, then lost the WBC crown to Holmes last June 9. Shavers was outpointed by Ali in 1978.

But Norton doesn't look at his position as one connected with time.

"I'm financially stable," said the ex-Marine, who is outwardly very relaxed compared to past fights. "I'm more confident. I enjoy the battle."

Norton is being paid a reported $750,000 for his "preliminary" fight, which is only $450,000 less than the champion is getting. Shavers and Ocasio are receiving $250,000 each.

Oak Bay flashes scoring punch

In case there were any doubters, Oak Bay Barbarians served notice Wednesday they're an explosive power in the Greater Victoria high school rugby league.

Third-place Barbarians inched to within one point of Victoria High Totems by means of a 39-12 blitzing of Parkland Panthers. Meanwhile, Vic High was battling Claremont Spartans to a 6-6 draw and Spectrum was nudging Mount Douglas Mountainmen 9-3 in other Russell Division matches.

Guaranteed a spot in the four-team playoffs with just one game to play, Oak Bay received two tries from Tim Anderson and one each from Mike Humphries, Gord Kukavich, Wayne Andrews, Barry Woods and Brian Young, and four conversions and one penalty goal from Nick Aleksenko.

Don Kubek, with two tries, and Don Williams, who converted both, replied for Parkland, battling for the fourth division playoff berth.

James Christenson got the try and Dan Hammick converted for Claremont and Mark Wyatt responded with two penalties for Vic High.

Greg Birley scored Spectrum's try with Jos Iruretagoyena contributing a conversion and a penalty. Robin Doyle's penalty stood for Mount Douglas.

In the only Hodgkins Division match, unbeaten Esquimalt Dockers dumped second-place Belmont Braves 13-10.

RUSSELL DIVISION

	P	W	L	T	F	A	Pts.
SMU	10	10	0	0	273	33	20
Vic High	10	7	2	1	116	80	15
Oak Bay	11	7	4	0	176	104	14
Claremont	10	3	5	2	74	128	8
Parkland	10	3	7	0	106	129	6
Spectrum	9	2	7	0	60	139	4
Mount Doug	9	1	7	1	39	226	3
HODGKINS DIVISION							
Esquimalt	6	6	0	0	140	20	10
Belmont	6	3	3	0	78	73	6
SMU B	5	3	2	0	56	36	6
Oak Bay B	6	2	4	0	29	84	4
Lambrick	7	2	5	0	47	90	4
Reynolds	4	1	3	0	14	62	2

Sport today

CURLING

9 a.m. — Continuation of Canadian junior men's championships, Victoria Curling Club.

ROWING

3:45 p.m. — Intercollegiate dual meet: University of Victoria vs. Oregon State, Elk Lake.

Pakistan conflict Bhutto's death cell prediction

LONDON (Reuter) — From his death cell in Pakistan, former Pakistani prime minister Zulfikar Ali Bhutto has predicted a major conflict in his country if he is hanged.

An impassioned political testament, written in jail in Pakistan, renews his charge that a foreign power—apparently the United States—financed the 1977 overthrow of the Bhutto government.

The document predicts that none of Pakistan's five neighbors—Iran, Afghanistan, the Soviet Union, China and India—will idly stand by if the Moslem state of 80 million people breaks up in disorder.

"None of them can ignore it without peril to itself. Our beloved country can become a battleground more devastating than Vietnam."

The Bhutto testament—entitled If I Am Assassinated—and smuggled from what he says is a tiny, stinking cell, has just been published as a book in London and New Delhi.

Bhutto, 51, was ousted by the army, under Gen. Mohammed Zia-ul-Haq, in July, 1977, following riots and claims by opponents that he rigged the general election.

Bhutto was later condemned to death for plotting the murder of an opponent, a charge which he denied. The opponent escaped an assassination attempt, but the man's father was killed.

"If I am assassinated on the gallows . . . There will be turmoil and turbulence, conflict and conflagration," he wrote from prison.

Russian-backed Afghanistan in particular would exploit weakness in Pakistan, he said. The repercussions would "turn the light music of the horn of Africa into a symphony."

Bhutto said a "foreign hand" paid his opponents, the Pakistan National Alliance, the equivalent of $45 million in election expenses and to finance anti-regime unrest.

And he alleges that, in the rioting, the army cooperated with his opponents. "The inter-connecting hand from behind puts them in the same boat."

Bhutto refuses to say which foreign power this was but in an introduction to the book, Pran Chopra, former chief editor of India's statesman newspaper, says he means the United States and a possible Middle East accomplice.

In 1974, India exploded an underground nuclear device for, it said, peaceful purposes. The U.S. strongly opposed a bid by the Bhutto government to buy from France a nuclear reprocessing plant, which could have helped Pakistan to catch up.

France backed out of the original deal after Bhutto fell, excusing itself, he says, by saying the government had changed.

"We were on the threshold of full nuclear capability when I left the government to come to this death cell," the Bhutto testament says. "The sovereignty and security of the state have been mounted on the gallows."

Instead of a white paper on his alleged election rigging, he suggests, the military government should have issued one on what he calls a conspiracy to deny Pakistan nuclear resources.

Bhutto writes: "I did not rig the election. But is rigging an election worse than losing nuclear capability?"

Sub 'plotter' sentenced

ST. LOUIS, Mo. (AP) — James Cosgrove, 26, of Ovid, N.Y., who pleaded guilty to participating in a phoney scheme to hijack a U.S. Navy nuclear submarine, was sentenced Tuesday to four years in federal prison.

An alleged accomplice in the plot, Edward Mendenhall, 24, of St. Louis County, was sentenced to the maximum five years in prison in the same case last week.

Cosgrove and Mendenhall were charged with devising the submarine theft plot in order to extort money from what they believed to be an underworld source to finance the phoney scheme.

The plot called for stealing the submarine USS Trepang from its Groton, Conn., base, killing the crew and handing the vessel to unnamed purchasers in mid-ocean.

Champagne sales set world records

PARIS (AP) — Champagne sold at a record pace in 1978, reaching 185.9 million bottles worldwide. The bulk of it remained at home—131.8 million bottles.

Italians bought 8.2 million bottles, British 8.1 million, and Belgians 7.3 million.

Canadians imported about 1.1 million bottles of French champagne last year, compared with 1.4 million in 1977.

Soviets remove Taters

MOSCOW (AP) — About 200 Crimean Tatars who travelled to Moscow to petition Russian authorities have been rounded up by police and soldiers and put aboard a train bound for Central Asia, dissident sources said Tuesday.

The sources said the Tatars were detained last Thursday when they went to the presidium of the Supreme Soviet, this country's parliament, to press for permission to live freely in their Crimean homeland.

Police and troops loaded the protesters into buses. They were held overnight in Moscow, before being transferred—under police escort—to three cars of a train departing for Tashkent, capital of Soviet Uzbekistan.

The Tatar people were forcibly deported from the Crimea to Central Asia at the close of the Second World War after dictator Josef Stalin accused them of collaborating with the German invaders.

In recent years Tatar activists have been stepping up efforts to return to the Crimea, where only about 2,000 Tatar families have been permitted to resettle over the past decade.

Procrastination course long time coming

BERKELEY, Calif. (UPI) — The University of California is teaching a new course that should have been started long ago—the "Procrastination Workshop."

To get into the program, the one thing you must do is promise that you won't, under any circumstances, get behind in its activity. You must attend all sessions.

"We are looking for students who function quite well in other areas of their life but are having a difficult time with their studies," said Jane Burka, staff psychologist who heads the workshop.

"We started the program after seeing a lot of students who were having trouble writing papers and getting them in on time. The students were basically bright and when they worked they could get good grades.

"But they were falling into a pattern of staying up all night to study before an exam, or taking an incomplete in class, or just not getting work in on time."

The workshop outlines the perils of procrastination and tries to give the students skills that can help fight the urge to put things off 'til later.

Ms. Burka said the workshop also makes the students aware that procrastination with studies is often related to other issues such as perfectionism, fear of failure or success and poor self-esteem.

"The students link their self-esteem to their performance. They often procrastinate rather than test their self-worth by keeping up in a class and then accepting a grade based on their true abilities. Procrastination maintains the illusion of brilliance, but the illusion is never tested."

Ms. Burka said half the first group in the workshop had some incomplete courses in the past, but this term have none. She has one tinge of concern, however. Questionnaires mailed out to the students have not all been returned yet.

OAK BAY'S GOT IT!
595-SWIM

For the right combination of savings, quality & selection, you know you can count on Woodward's...year in and year out!

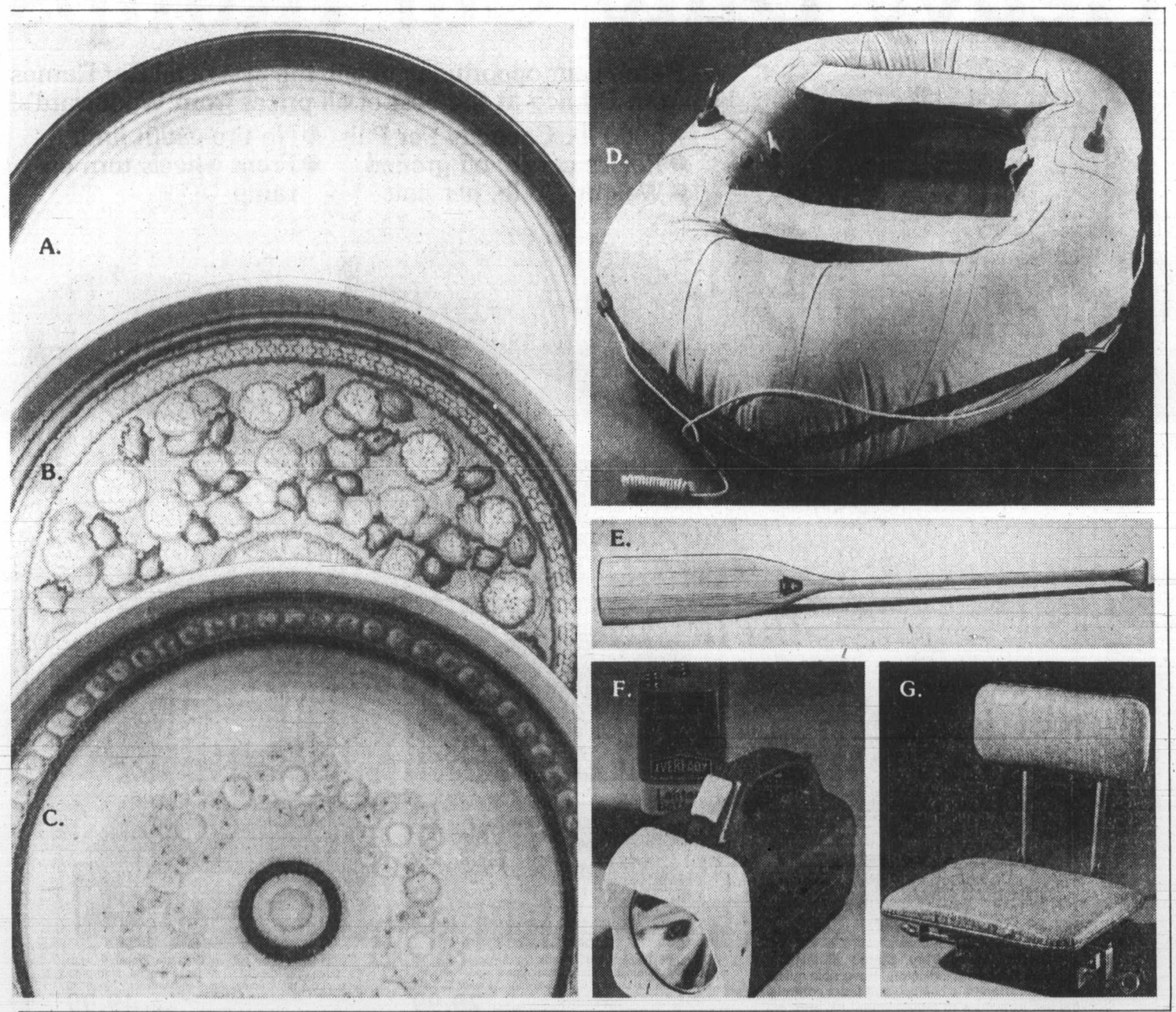

Special savings on Franciscan Tableware!

Franciscan English Stoneware Save on beautifully glazed stoneware that's oven-proof and dishwasher safe! 16 pc. set includes 4 each: dinner plate, bread/butter plate, teacup and saucer. 5 pc. completer set consists of creamer, sugar bowl with lid, open vegetable dish and oval platter. Choose A. Chestnut, B. Reflection or C. Honeycomb. On sale 'til March 31, 1979 while quantities last.

16 Pc. Set SALE 49.95
5 Pc. Completer Set SALE 35.99
Fruits (Pkg. of 4) SALE 19.99
Soups/Cereals (Pkg. of 4) SALE 24.99
Teaplates (Pkg. of 4) SALE 19.99

Woodward's China

Take to the water with our great buys!

D. Rubber Rafts Lightweight, heavy duty rafts with extra duty taped seams, swivel oar locks and tow rope.
2 Man Raft SALE 69.99 — 4 Man Raft (not shown) SALE 99.99

F. Marine Eveready Lantern Waterproof and it floats. Complete with weatherproof battery. SALE 8.99

E. Aquarian Paddle Ideal for canoe use or for your car-top boat in case of motor failure. 54" and 60" length. SALE 14.99

G. Swivel Boat Seat Compact seat clamps on most boats, swivels 360 degrees. Folds for easy storage and handling. SALE 21.99

Woodward's Sporting Goods

Woodward's
The Store That Has It All!

OXFORD FOODS
271 COOK STREET

PRICES EFFECTIVE WED., MAR. 21 to SAT., MAR. 24
WE RESERVE THE RIGHT TO LIMIT QUANTITIES

M.J.B. INSTANT COFFEE	10-oz. jar	3.69
WESTERN FAMILY MARGARINE	3 lbs.	1.39
GLOBE CORNED BEEF	12-oz. tin	99¢
NABOB COFFEE TEAM	16-oz. jar	1.19
EATWELL TUNA	6-oz. tin	69¢
NABOB STRAWBERRY JAM	24-oz. tin	1.49
WESTERN FAMILY PINEAPPLE JUICE	48-oz. tin	79¢
WEST BEST FRUIT COCKTAIL	14-oz. tin	49¢
WESTERN FAMILY PINEAPPLE IN ITS OWN JUICE	2 14-oz. tins	89¢
GREEN GIANT NIBLET CORN	2 12-oz. tins	89¢
WESTON STONED WHEAT THINS	10-oz. pkg.	69¢
SHIRRIFF JELLY POWDER	5 3-oz. pkgs.	1.00
JAVEX BLEACH	128 oz.	99¢
TIFFINY'S TOILET TISSUE	4-roll pkg.	99¢
SUNKIST ORANGES	Size 113 lb.	29¢
U.S.A. CANADA No. 1 CARROTS	3-lb. bag	69¢

'Not obliged' for bail try

A Nanaimo man who should have been brought to court for bail consideration but instead remained in custody for six weeks was ordered to remain in custody Wednesday by Victoria county court Judge Peter Millward.

Crown counsel Nicholas Lang agreed with defence counsel Douglas Christie that there was an obligation by the prosecution to bring William Robert Low, 29, forward for possible bail in late January or early February.

There had been an error, he said, but the remedy was an application for habeas corpus or a civil suit for unlawful detention. Now that the crown had brought Low to court, Millward had the authority to consider bail even if the crown had failed to comply with the judicial interim release section of the Criminal Code.

Christie argued that the prosecution could not simply overlook mandatory requirements of the Criminal Code.

Millward said he had no authority to consider habeas corpus and that was not the application before him. The only issue to be decided, he said, was whether the crown had shown cause for the detention of Low pending trial on a charge of robbery with threats of violence and he ruled that the crown had shown cause.

Attacks 'a lesson'

Two plead guity to manslaughter

Two men pleaded guilty in B.C. Supreme Court here Wednesday to manslaughter of 37-year-old George Preston Gus near the Johnson Street Bridge on July 21.

George Alexander Charlie, 25, and Alfred Eugene Johnny, 33, will be sentenced Friday by Mr. Justice Martin Taylor. A stay of proceedings was entered against a third man, William Charles August, 25, who pleaded not guilty.

Crown counsel Brian Smith said Gus died from various assaults in the early hours of July 21 at the rear of 1610 Store in an area known as The Jungle, frequented by Skid Road habituees.

Two days before, he said, Gus had forced a woman with whom Johnny was living to have sexual intercourse with him and the next day she told Johnny and Charlie what had happened.

That day and through the evening, there was heavy drinking. Gus visited Johnny and kicked him in the chest and told him he would try to rape the woman again. Johnny went after Gus amd kicked him in the stomach and head, knocking him down.

A little later Johnny met Charlie and the two of them went back to find Gus lying down and they kicked him and Charlie hit him with a stick.

The stated objective, said Smith, was to teach Gus a lesson. Gus had a blood alcohol reading of .29 per cent and both Charlie and Johnny were under the influence of alcohol as well.

Defence counsel Robert Johnston and Derek Brindle said it was not a premeditated act and both men had expressed remorse that Gus died later from the beating.

CORRECTION

Please note the following correction in Zellers "DOLLARMAN SALE" FLYER, Tues., March 20 to Wed. March 28.

PAGE 5 — The correct price on the toddlers squall jacket is 4.99 and not 6.00 as advertised.

SILHOUETTE REDUCING PLAN — Sale price is incorrect, should read 4.00 for 8 meals.

PAGE 6 — BRADFORD 12" B & W TV . . . $94.00 EA. Because of a printing error, a color picture is shown on the TV screen. This TV, as indicated in the heading, is a black and white set.

We apologize to our customers for any inconvenience caused.

Zellers
HILLSIDE SHOPPING CENTRE
3-21

MAVERICK MARKET
OPEN SUNDAY 10-5 800 Esq. Rd. WE RESERVE THE RIGHT TO LIMIT QUANTITIES

MARCH 21, 22, 23, 24 NO NAME GENERIC PRODUCTS

CASHMERE BATHROOM TISSUE 4-roll pkg. 79¢
FRESH PORK PICNICS Whole or Shank Halves lb. 99¢
CALIFORNIA LETTUCE CAN. No. 1 Ea. 39¢
PARKAY MARGARINE 3-lb. pkg. 1.79
KENT SIDE BACON SLICED 1-lb. pkg. 1.59
FROZEN CHOICE FROZO PEAS 2-lb. bag 59¢
SUNBEAM SANDWICH BREAD White or Brown 24 oz. loaves 59¢
NIAGARA ORANGE JUICE Frozen 12½ oz. 69¢
CHASE & SANBORN COFFEE ALL PURPOSE GRIND lb. 2.49
MIRACLE WHIP SALAD DRESSING 1 litre jar 1.39
CLOVER LEAF CHUNK LIGHT TUNA 6½-oz tin 79¢
NABOB TEA BAGS Deluxe 125's 2.99

YINNIE'S
NEW CAFETERIA
BREAKFAST SPECIAL
ONE DOLLAR AND SIXTY FIVE CENTS
Lower Commerce Mall 1175 Douglas at View

VICTORIA SYMPHONY presents

Pops79
Sunday & Monday
March 25 & 26
8 PM
Conductor: GLEN FAST
SPECIAL GUEST: PETER CHIPMAN
sponsored by Woodward's
TICKETS: Hillside, A&B Sound, Symphony Box Office 631 Superior St.
RESERVATIONS: 385-6515
UNIVERSITY CENTRE AUDITORIUM

ALLEN HOUGHTON presents
FROM BACH TO SCOTT JOPLIN . . . FROM RENAISSANCE TO RAGTIME!
THE CANADIAN BRASS
The Marx Brothers of Brass

Sassy and irreverent . . . boundless energy and enthusiasm, matchless technical skill . . . first rate musicianship. "Brilliant virtuosity . . ." New York Times "One of the world's great ensembles," Washington Post
ROYAL THEATRE
SAT., MARCH 31 — 8 P.M.
Tickets $8.50, $7.50, $6.50 ($1.00 off students and OAPs). McPherson Playhouse and Hillside Mall.
Co-sponsored by:
PEMBERTON HOLMES LTD.

Canadian Radio-television and Telecommunications Commission — Conseil de la radiodiffusion et des télécommunications canadiennes

Public Announcement

Ottawa, March 13, 1979

CABLE TELEVISION SERVICE TO ELIE, MANITOBA

The Canadian Radio-Television and Tele-Communications Commission, on March 12, 1979, issued a Public Announcement giving notice that it has received an application for a licence for a cable television broadcasting undertaking to serve Elie, Manitoba.

Other persons wishing to submit a similar application for Elie, Manitoba, are requested to formally state their intention to do so, to the commission on or before April 8, 1979.

CABLE TELEVISION SERVICE TO FORT ERIE, ONTARIO

The Canadian Radio-Television and Tele-Communications Commission, on March 12, 1979, issued a Public Announcement giving notice that it has received an application for a licence for a cable television broadcasting undertaking to serve Fort Erie, Ontario.

Other persons wishing to submit a similar application for Fort Erie, Ontario, are requested to formally state their intention to do so, to the Commission on or before April 6, 1979.

Copies of the complete text of these Public Announcements are available at the CRTC office, Central Building, Les Terrasses de la Chaudiere, 1, Promenade du Portage, Hull, Quebec, the Western Regional office, Suite 1130, 701 West Georgia Street, Vancouver, British Columbia, the Montreal Regional office, Suite 2114, 800 Victoria Place, Montreal, Quebec, and the Atlantic Regional office, Room 428, Barrington Tower, 1894 Barrington Street, Scotia Square, Halifax, Nova Scotia.

J. G. Patenaude
Acting Secretary General

CHEVY PICKUPS MORE THAN JUST GOOD LOOKS.

Toughness. From the inside–out. THAT's the Chevy Pickup plus.

Double-Wall Construction where it's needed most means overall body sheet metal strength.

Chevy's extensive 1979 Anti-Corrosion program results in extra body protection over previous models and Chevy's tough Massive Girder Beam front suspension contributes to a smooth ride.

Your choice? That's tough too. The Stepside. The Fleetside. Two – or Four – Wheel Drive. Half, three-quarter or one-ton models on 117.5", 131.5" or 164.5" wheelbases with 6½ or 8 ft. boxes. Two six-cylinder or four V8 gasoline engines. Even a 5.7 litre V8 Diesel engine available on half–ton for better fuel economy.

There's no denying that Chevy Pickups are good looking. And once you visit your Chevy Dealer for a closer look, we think you'll agree. There's a lot more to Chevy beauty than just good looks.

CHEVY TRUCKS
Built to stay tough in British Columbia.

PM hands expatriate an award

TORONTO (UPC) — Prime Minister Trudeau Wednesday presented expatriate 65-year-old country singer Hank Snow with a Juno Hall of Fame award for the contribution he made to music before governments had recognized the music business as a big industry.

In addressing the glittering crowd at Toronto's Harbor Castle Hotel Convention Centre and the nation watching the black-tie affair on evening nationwide TV, Trudeau said of Canada's music artists, "We realize that they are more than contributors to an industry which is big business. We realize that they also express their own feelings, their own interior, that they also sing the song of Canada and sing from the feelings of Canada, and for this they deserve our support."

Anne Murray, who didn't attend the function, was awarded two Junos, the annual awards of the Canadian Academy of Recording Arts and Sciences. One was as Canada's top female vocalist of the year, and another for her work on *There's A Hippo In My Tub*, named the Best Children's Album of the year.

Another two Junos were given to Nick Gilder, for the Most Promising Male Vocalist and for Best Selling Single, *Hot Child in The City*.

Gino Vannelli won Best Male Vocalist, sharing another Juno with his brothers Joe and Ross as Producers of the Year for *Brother To Brother*.

Blonde beauty Liona Boyd who shared the prime minister's table was given her Juno for Best Instrumental Artist of the Year.

In country music categories, Carroll Baker was named Country Female Vocalist of the Year, Ronnie Prophet Country Male Vocalist of the Year, and the Good Brothers, Country Group of the Year.

Doucette was named Most Promising Group and Claudja Barry Most Promising Female Vocalist.

CBC's Royal Canadian Air Farce picked up a Juno for Best Comedy Album.

Dan Hill was awarded Composer of the Year for *Sometimes When We Touch*.

The rock group Rush was named Group of the Year.

Other winners included Burton Cummings, Best Selling Album, for *Dream Of A Child*; Ken Friesen, Recording Engineer of the Year, for *Let's Keep It That Way*; and Murray McLauchlan, Folk Artist of the Year.

Polygram's *Saturday Night Fever* soundtrack was named International Best-Selling Album. The company was also awarded a Juno for *You're The One That I Want* as International Best-Selling Single.

Ginnelli
. . . top male

Murray
. . . top female

THE WINNERS

TORONTO (CP) — Anne Murray won the female vocalist-of-the-year award and Gino Vanelli took the top male vocalist honors at the annual Juno Awards on Wednesday.

The awards are administered by the Canadian Academy of Recording Arts and Sciences.

Other awards winners:

Best album — *Dream of a Child*, Burton Cummings.

Best single — *Hot Child in the City*, Nick Gilder.

Group of the year — Rush.

Composer of the year — Dan Hill.

Country female vocalist of the year — Caroll Baker.

Male country vocalist of the year — Ronnie Prophet.

Hall of Fame award — Hank Snow.

Other award winners:

Best-selling album — *Dream of a Child* (Burton Cummings).

Group of the year — Rush.

Composer of the year — Dan Hill (*Sometimes When We Touch*)

Instrumental artist of the year — Liona Boyd

Folk artist of the year — Murray McLauchlan

Internatioonal best-selling album — Saturday Night Fever (Bee Gees)

International best-selling single — *You're the One that I Want* (John Travolta-Olivia Newton-John)

Album graphics — Alan Gee-Greg Lawson (Madcats)

Classical — Glenn Gould-Roxolana Roslak (Hindemith Das Marienieben)

Jazz — Tommy Banks Big Band with Big Miller (Jazz Canada Montreux 1978)

Trudeau ridicules provincial stands

OTTAWA (CP) — Prime Minister Trudeau, previewing Liberal campaign strategy, delivered a stinging Commons attack Wednesday on Conservative energy policy while ridiculing the stand of Alberta and several other provinces on the control of natural resources.

Trudeau, who spoke for an hour during final debate of his government's emergency energy supplies legislation, picked at the Conservative policy unveiled two weeks ago by Opposition Leader Joe Clark.

Trudeau said the five-point Conservative plan bore a vague resemblance to his government's energy platform but avoided taking a stand on the crucial issue of pricing—a point later called untrue by Allan Lawrence, Conservative energy critic.

On ultimate control of resources and federal power to regulate trade and commerce among the provinces, he said, "We're prepared to discuss these powers and to limit their exercise, but we will never give them up totally."

The prime minister was making his first Commons appearance of the week and his speech was greeted enthusiastically by Liberal backbenchers.

He said the provinces, too busy bickering among themselves over the price of oil and natural gas, did not have the foresight to look out for the needs of all Canadians.

B.C. lawyers working on prepaid legal plan

VANCOUVER (CP) — British Columbia lawyers have taken the first step towards establishing prepaid legal services, says the provincial council of the B.C. branch of the Canadian Bar Association.

The council recently discussed the report of a special committee on prepaid legal services and adopted a proposal to join with the Law Society of B.C. in monitoring any plans that would be established.

Prepaid legal plans have operated in the United States for several years. Large companies have been offering the plans as part of a personnel benefits package.

Under such plans, employees are entitled to seek legal advice and be reimbursed up to a pre-determined amount of the lawyer's fee.

Bruce Partridge, chairman of the B.C. Branch's special committee, said prepaid legal services plans will help distribute the legal costs among members of the plans.

"These plans are primarily designed for persons for whom legal expenses could be a financial burden," he said, "yet whose incomes are above the levels which entitle them to legal aid or other similar forms of assistance."

Tax refund sought —from jail

NAMES in the NEWS

Earl Steffes, an inmate at Oregon State Penitentiary, pleaded guilty in Portland to a charge of mail fraud for filing a false 1977 income tax return claiming a refund of $1,070 while he was incarcerated. The government said Steffes, 51, was serving a sentence as an habitual criminal when he filed the return for himself and a non-existent wife and claimed a refund for wages from a non-existent job. He received the refund, government records showed.

Country music singer **Porter Wagoner** has filed suit in Nashville, Tenn., against buxom blonde **Dolly Parton** for management fees and royalities he said should total at least $3 million.

Al Hodge, television's Captain Video who faded from the public eye after the demise of his show, has been found dead in a Manhattan hotel room. He was 67. The cause of death was not immediately known.

Lawyer **Kenneth Danson**, son of **Defence Minister Barney Danson**, says he will appeal a contempt-of-court citation he received in Toronto from a provincial court judge who fined him $2,000. **Judge Walter Hrychiuk** said Danson had shown indifference to his clients and the courts over trial adjournments.

Patricia Hearst has cancelled her order for a $1,000 wedding gown because a sketch of it was made public, the San Jose *Mercury* has reported. "The Hearsts have decided not to take the dress," **Ted Malter**, assistant to designer **Frank Masandrea**, said. "They had an exclusive with *Look* magazine to cover the wedding. They even had photographs of Patty in the dress made beforehand."

One of the more unusual gifts **Prince Charles** will take home from his West Australian tour is an emu egg carved by a 72-year-old woman with 125 descendants. The egg, with a kangaroo on one side and a portrait of the prince on the other, was presented to him in Perth by **Mrs. Avy Curley**, who carved the Australian coat of arms on an emu egg for his **Queen Elizabeth**, in 1954.

Joan Kennedy began dealing successfully with her alcoholism only after she started "pursuing her own goals" rather than those of her husband or trying to live up to the Kennedy image, says **Dr. Joyce Brothers**, in the April issue of *Good Housekeeping*.

A U.S. federal appeals court in Richmond, Va., has ruled that **Frank Snepp** broke a contract with his former employer, the U.S. Central Intelligence Agency, through publication of his book *Decent Interval*. But it said the U.S. government must sue for damages if it wants to cut his profits. The book is highly critical of the CIA's role in the U.S. withdrawal from Vietnam.

Film magnate **Joseph Levine** has sold his collection of 26 **Andrew Wyeth** paintings to a South Carolina man for $4.5 million and **Arthur Magill**, in turn, donated the art to the Greenville, S.C., museum.

Fulfilled as a wife, mother and grandmother, **Sister Mary Madonna Boysko** now has completed a five-year preparation to spend the rest of her life as a nun. This week, the 70-year-old widow made her final religious profession in the Visitation Sisters, a Roman Catholic cloistered community in Toledo, Ohio, then stood behind a gold-colored grille and greeted about 30 family members and some friends.

Soviet ambassador **Anatoly Dobrynin** joked in Washington, D.C., that he and his wife were tempted to keep a painting returned to the U.S.S.R. after 75 years in the United States, but finally decided to send it to Moscow. The painting might be displayed in Perm near the site where it was painted by the late Russian artist **A.K. Denisov-Ural'skiy**, Dobrynin said. The ambassador was presented with the painting in a ceremony at the Russian embassy.

Former Yugoslav vice-president **Milovan Djilas** said in Belgrade that he was warned by police to stop engaging in "hostile activities" against Yugoslavia. The 67-year-old one-time lieutenant of **President Tito** said he was called to a Belgrade police station Wednesday, but police did not tell him specifically what was being objected to.

Advertising brings product information to you

NOTICE OF APPLICATION FOR CHANGE OF NAME

NOTICE is hereby given that an application will be made to the Director of Vital Statistics for a change of name, pursuant to the provisions of the "Change of Name Act," by me: Doreen Peter of (308) 1130 East Broadway, Vancouver, B.C. V5T 1Y7, in the Province of British Columbia, as follows: To change my name from Doreen Peter to Norave Vanel.

Dated this 12th day of March, A.D. 1979.

Doreen Peter

NOTICE OF APPLICATION FOR CHANGE OF NAME

NOTICE IS HEREBY GIVEN that an application will be made to the Director of Vital Statistics for a change of name, pursuant to the provisions of the "Change of Name Act," by me: Charlotte Nancy White of 2064 Byron St. in Victoria, in the Province of British Columbia, as follows: To change my name from Charlotte Nancy White to Charlotte Flora White.

Dated this 15th day of March, 1979.

Charlotte Nancy White

NOTICE TO CREDITORS AND OTHERS

Re: Estate of HENRY CLAYTON SKINNER

NOTICE IS HEREBY GIVEN that Creditors and others having claims against the estate of the above named deceased are hereby required to send them to the Executor, Henry Ernest Skinner, 996 Khenipsen Road, RR #5, Duncan, B.C., V9L 4T6 before the 9th day of April, 1979, after which date the executor will distribute the said estate among the parties entitled thereto, having regard only to the claims of which it then has notice.

HENRY ERNEST SKINNER, Executor.

NOTICE TO CREDITORS

In the matter of the Estate of LUCY PRIMROSE PARKER, deceased.

CREDITORS and others having claims against the above estate are required to send full particulars of such claims to Randall, Meyer, Pollard & Fuller, 103-1006 Fort Street, Victoria, British Columbia, Solicitors for the Executor of the above estate, on or before the 23rd day of April, 1979, after which date the estate's assets will be distributed, having regard only to claims of which the Executor shall then have received notice.

YORKSHIRE TRUST COMPANY,
Executor
By Solicitors,
Randall, Meyer, Pollard & Fuller.

NOTICE TO CREDITORS AND OTHERS

RAYMOND HENRY RUDDICK, Deceased

Notice is hereby given that creditors and others having claims against the estate of Raymond Henry Ruddick, deceased, late of 413 — 155 Gorge Road East, Victoria, British Columbia are hereby required to send them duly verified to the undersigned executor at Third Floor, 736 Broughton Street, Victoria, British Columbia on or before the 20th day of April, 1979, after which date the assets of the said estate will be distributed having regard only to claims which have been received.

ROSS RUDDICK,
EXECUTOR
MESSRS. PEARLMAN & LINDHOLM
Barristers and Solicitors
3rd Floor, 736 Broughton Street
Victoria, B.C.
V8W 1E2
Attention: Brian M. Neal, Esq.

NOTICE TO CREDITORS AND OTHERS

IN THE MATTER OF THE ESTATE OF LAURENCE CHADWICK BOYD, deceased, FORMERLY OF 1296 BEACH DRIVE, IN THE CITY OF VICTORIA, IN THE PROVINCE OF BRITISH COLUMBIA

NOTICE IS HEREBY GIVEN that creditors and others having claims against the Estate of the above-named are hereby required to send notice of them to THE CANADA TRUST COMPANY, to the attention of Mr. James Peter Szmuniewski, at 650 View Street, Victoria, British Columbia, on or before the 24th day of April 1979, after which date the Executor will distribute the assets of the above-named amongst the parties entitled thereto, having regard only to the claims of which it then has notice.

THE CANADA TRUST COMPANY
Executor
By its solicitors,
WILSON, MARSHALL & CRAWFORD
Victoria, B.C.

MINISTRY OF TRANSPORTATION COMMUNICATIONS & HIGHWAYS
SAANICH HIGHWAYS DISTRICT
NOTICE OF INTENTION TO CLOSE THE WEST COAST ROAD

Notice is hereby given that it is the intention of the Ministry of Transportation, Communications and Highways to close the West Coast Road at Sombrio Creek, between the hours of 8:00 a.m. and 4:00 p.m., Saturday, March 31st, 1979.

Sombrio Creek is approximately 26 km west of Jordan River. This closure is necessary so that culvert replacement work can be carried out at this location.

G. W. Harper
District Highways Manager
201-661 Burnside Road East
Victoria, B.C.
V8T 2X9
March 15th, 1979.

NOTICE TO CREDITORS
IN THE MATTER OF THE ESTATE OF KENNETH DONALD JOSEPH, DECEASED.

NOTICE IS HEREBY GIVEN that creditors and others having claims against the estate of Kenneth Donald Joseph, deceased, are required to send full particulars of such claims to the undersigned solicitors for the estate, on or before the 17th day of April, A.D. 1979 after which date the Administratrix will distribute the estate's assets having regard only to the claims of which she has notice.

FLORENCE MARGUERITE JOSEPH
Administratrix
Matthews, Bryden & Dalton
Barristers and Solicitors
202-1207 Douglas Street
P.O. Box 1026
Victoria, B.C.
V8W 2S6

The Corporation of The District of Oak Bay

BOULEVARD FRONTAGE

PUBLIC NOTICE is hereby given that the Boulevard Rolls for the year 1979 have been filed at the Collector's Office where they may be inspected during office hours before the 17th of April, 1979. Any person whose property is shown therein may, not later than the 17th day of April, 1979, petition the Council in writing for an alteration in such rolls upon the ground that the number of feet frontage with which he is charged upon such rolls is incorrect or inequitable under the provisions of the Boulevard Rate By-law 3032, or that the lands or real property in respect of which he is charged are not liable to taxation.

I. B. FORSTER
Collector
3-22

NOTICE TO CREDITORS AND OTHERS

Estate of EDWARD LORAIN WARD, Deceased

NOTICE IS HEREBY GIVEN that creditors and others having claims against the estate of the above-named deceased, who died at Victoria, B.C., on August 9th 1978, are hereby requested to send them, properly verified by Statutory Declaration, to the undersigned at 302 Royal Trust Building, Victoria, B.C., before the 16th day of April, 1979, after which date the Administrator, with will annexed, will distribute the said estate among the parties entitled thereto, having regard only to the claims of which he then has notice.

And all persons indebted to the said estate are required to pay their indebtedness to said Aministrator forthwith.

Official Administrator
for the County of Victoria

CAMOSUN COLLEGE
Quotation No. 79-03-530
Bottled Gasses and Welding Electrodes

Sealed quotations, clearly identified as to above number, will be received by the undersigned up to 2:00 p.m. on Friday, March 30, 1979 for the supply and delivery of bottled welding gasses, welding rods, and miscellaneous welding supplies for a one-year period.

This is a joint quotation on behalf of Camosun College, Greater Victoria School District #61, The Corporations of the City of Victoria and the Municipality of Saanich.

Quotation forms and specifications may be obtained from the undersigned. The lowest or any qoutation not necessarily accepted.

Camosun College
210-3128 Foul Bay Road
Victora, B.C.

J. S. Lord
Purchasing Agent
3-21

THE CORPORATION OF THE CITY OF VICTORIA
QUOTATION No. C.J. 49 — LAMPS

Quotations are invited for the supply of Fluorescent, Incandescent and Mercury Vapor Lamps.

This is a joint quotation, the participants being the city of Victoria, the District of Saanich, Camosun College, School District No. 61, the Capital Regional District and the Township of Esquimalt.

Quotation Forms and General Conditions of Bidding, to be returned by 4 p.m., Wednesday, March 28th, 1979, may be obtained from the office of the undersigned.

The lowest or any quotation will not necessarily be accepted.

H. V. ROBINSON, P.P
City Purchasing Agent

City Hall, Victoria, B.C.
March 19th, 1979

KILSHAWS
1115 Fort St.
384-6441
AUCTION
FRIDAY, 7 P.M.
Chester Stes.
Dinettes
Hide-A-Beds
GIBBARD
8-pc. Prov. Dining Room Ste.
Sideboards
COOMBES
Prov. Coffee and Lamp Tables
B/R Stes.
Port. Color TV
AIR HOCKEY & PIN BALL MACHINES
Appliances
China-Glassware
Bric-A-Brac
A fine quality auction of over 300 items on display daily at
KILSHAWS AUCTIONEERS LTD.
384-6441
3-18

Special Offer

FOR PRIVATE PARTY CLASSIFIED ADVERTISERS

Use this handy coupon to place your Classified Advertisement and save money

Name .....
Address .....
Phone No. .....
Signature .....
No. of insertions ..... Amount Enclosed $.....

FILL OUT AND MAIL TO
SPECIAL OFFER
Victoria Press,
P.O. Box 300,
Victoria, B.C.
V8W 2N4.
OR
DELIVER IN PERSON TO
2621 Douglas St.,
Victoria, B.C.

Your ad will run as soon as possible upon receipt of this coupon and payment or please specify consecutive dates.

.....
.....

Classification Number ..... **10 WORDS MINIMUM**

10 **Words for 1 insertion in The Daily Colonist and Victoria Times:** 12¢ for each additional word **$1.20**

10 **Words for 3 insertions in The Daily Colonist and Victoria Times:** 28¢ for each additional word. **$2.85**

10 **Words for 6 insertions in The Daily Colonist and Victoria Times:** 45¢ for each additional word. **$4.50**

Victoria Press Box Charge $3.25 per month.
Replies to be mailed Replies to be held for pickup.

All ads must be written in regular classified style, and run on consecutive days.

All real estate, mobile home, rental and business advertising is considered to be commercial advertising and will not qualify for this special offer.

SEND CHEQUE or MONEY ORDER
— NO REFUNDS —

THE DAILY COLONIST AND VICTORIA TIMES

Mussels new tools as global monitors

Consider the mussel.

Ubiquitous, abundant, and firmly attached to one spot, this common mollusc is a "sentinel organism" for measuring pollutants in sea water, a scientist told a workshop on mussels at the University of Victoria Tuesday.

Dr. Edward Goldberg, a chemist at the Scripps Institute of Oceanography in California, said mussels can be used to detect radioactive materials, heavy metals, fossil fuel components, and synthetic organic substances such as pesticides and PCBs.

Common mussels can be found along all non-tropical coastlines, they stay in one spot, and they accumulate in their tissues many of the pollutants in the water they feed from, Goldberg said. Because of these characteristics, they were the focus of a three-year, $1-million Mussel Watch in the United States which measured quantities of pollutants on the Atlantic, Gulf and Pacific coasts, at 107 stations.

Samples of mussels from each area were frozen and shipped to at least two of eight laboratories which participated in the mussel watch program. Costs of the project were about $1,000 for each sample and about $1,600 for each chemical analysis that followed.

Comparisons between the laboratories used in the Mussel Watch showed some significant differences in the way different laboratories had assessed pollutant levels in tissues from the same mussels, Goldberg said. He attributed this to a number of factors, including different equipment, different measuring techniques, and small variations in the samples themselves. The lower the concentration of a pollutant, the greater the chance of getting significantly different measurements from different laboratories, Goldberg noted.

Levels of heavy metals and radioactive substances in the mussels appeared to be relatively constant over the test period, while those of other substances, particularly fossil fuel components, can vary rapidly within a short period of time as the mussel excretes them, making mussels less useful for this kind of pollution monitoring.

Mussels provide a safer and more scientific approach to pollution measurement than some other approaches, particularly the "catastrophic" identification of a pollutant after its impact on the environment or human beings has already become evident, Goldberg said.

Mussels could be "tuned" to act as pollution monitors by underdeveloped countries which could not afford comprehensive tests, but did want to look at the levels of specific pollutants. A nation with a large tin-mining industry, for instance, could develop a test for tin in mussel tissues, and could use it to monitor pollution levels.

While water samples might provide a more instantaneous clue to the prevalance of pollutants, concentrations of pollutants may be below detectable levels when nearby mussels have accumulated higher concentrations in their tissues over a period of years, Goldberg said.

Sea-bottom sediments can also be tested for pollutants, but only hold chemicals which exist in solid form and they can be disturbed, thus distorting the historical record of pollution.

In the future, monitoring techniques will go beyond the mussel to include regional pollutant level monitoring from aircraft or even satellites, Goldberg said. An aerial monitoring program could point out the change in the type of plant species which often occurs as pollutant levels rise, he said.

Mussels only tell the chemist what pollutants the organism has been exposed to, he pointed out. The emphasis in the future will probably be on the biological impact of pollutants, with measurement of their ecological, biochemical, physiological, and behavioural effects, Goldberg said.

Three-mill school hike seen

School taxes in the Greater Victoria school district will rise by three mills this year, preliminary figures from the district indicate.

The figures, shown to Victoria and Oak Bay aldermen who attended an information meeting on the school district budget Tuesday, show the mill rate rising from 43.442 in 1978 to 46.521 in 1979, an increase of 7.09 per cent.

The levy will raise $32.4 million toward a district budget of $50 million, with most of the balance coming from the provincial government.

Chief reason for the rise in the mill rate is a change made in the finance formula by the provincial government, which is gradually reducing its share of local education costs. By raising the basic mill levy applied across the province toward local education costs, from 31.75 mills to 41.680 mills, the province added about 1.9 mills to Greater Victoria tax bills.

But the taxpayers will benefit this year from incentive grants given by the provincial government to local school districts which have held down increases in per-pupil costs. One of 13 districts in the province eligible for the grants, the district had its tax bill reduced by .624 mills, or more than $400,000.

New towing horror tale; firm replies

By HUBERT BEYER
Colonist reporter

If you don't believe it's necessary to tighten regulations governing the operations of towing companies, you should talk to Tracy Souka of 121-310 Roberts.

But then, if you talk to Walter Bott, owner of Gordon's Towing, you wonder why he or anyone else would want to be in the towing business.

Mrs. Souka couldn't have cared less one way or the other, until Monday night, when she changed her mind to the tune of $16, a damaged car and a lot of frustration.

Mrs. Souka says she parked her car on a privately-owned parking lot at 1408 Broad, next to the Century Inn at 7:30 p.m. Monday and bought a ticket from the spitter which entitled her to park until 9:30 p.m.

She says shortly before 9:30 p.m. she went out to the parking lot, purchased another two-hour ticket and deposited it on the dashboard.

She left the car in park, locked it, and went back into the Century Inn.

At 11:10 p.m., she wanted to go home, but her car was gone. She phoned a friend who gave her a ride to Gordon's Towing lot on Store Street and that's when, she says, her frustrations began.

When she told the person at the lot that she had left a valid ticket on the dashboard, she was laughed at and told to hire a lawyer, which she says she will do.

Mrs. Souka says she had no choice but to pay the $16 towing fee to get her car back. Because it was dark, she had no opportunity to check it over, but Tuesday morning she noticed the right-hand side had been scraped.

"This car had a brand-new paint job. I just bought the car last Friday," she says.

And she wonders about the legality of some tow truck driver forcing his way into her car and removing it despite the fact that it was legally parked until 11:30 p.m.

Now for Bott's side of the story:

He says his driver and someone accompanying him arrived at the parking lot at 10:24 p.m., found that there was only one expired ticket on the dashboard. The driver cleared the lot at 10:33 p.m.

Bott says both drivers have an impeccable record and wouldn't stoop to removing a valid ticket from the car just to tow it away.

As for Mrs. Souka's claims that she was laughed at and told to hire a lawyer, Bott says he will look into it and take appropriate measures.

Bott says since he took over Gordon's Towing in July 1978, he has tried to improve the firm's reputation and business practices. Of all drivers working for the company when he took it over, he says, only one is still with him.

"If I have a bad apple I get rid of him," he says.

Bott says Mrs. Souka may have inadvertently put the ticket in her pocket when she bought it, believing she placed it on the dash.

The way he puts it, towing companies have their problems, too. Usually, his staff takes a lot of abuse from drivers whose cars have been towed away, no matter how legally.

He also says the person in charge of the Store Street lot at night takes his life in his hands. In the past 12 months, he says, there have been two knife attacks and one machete attack on his staff.

Victoria Ald. William McElroy says Mrs. Souka isn't the first to complain about vehicles towed away while they are legally parked.

And because of such questionable practices, he says, city council will clip the wings of towing firms.

To prevent tow truck drivers from removing tickets and towing cars away, claiming later there was no ticket in the first place, privately-operated parking lots will soon have to install spitters which dispense two-part tickets. One half will have to be placed on the dashboard and the driver will keep the other half as proof of having purchased a ticket. (The lot on which Mrs. Souka parked her car has a two-part ticket dispenser, according to Bott).

Under proposed bylaw changes, towing companies will also no longer be allowed to remove vehicles from lots which don't have ticket spitters with time indicators.

The changes are to be approved by city council in the near future.

Meanwhile, Ald. Robin Blencoe says Gordon's Towing is considering the possibility of accepting cheques. At present, towing firms will only accept cash.

"This has caused a lot of discontent. People don't always have $16 on them, so they have to go home to get the money which can cost quite a bit in taxi fare," Blencoe said.

Gordon's plans to subscribe to a system which enables the firm to check out a person's credit rating on the spot. If the rating is good, a cheque will be accepted.

New 78
Datsun Truck
Only $5030
THREE POINT DATSUN
2620 GOVERNMENT
385-6737
Dlr. Lic. 5053

the Bay
NONSUCH BUFFET THURSDAY SPECIALS
Served from 4 p.m.

ROAST BEEF
With Yorkshire pudding, mashed potatoes, vegetable, tea or coffee.
2.99
BAY BURGER
For the young set, with ice cream and a soft drink.
1.29
Nonsuch Buffet, lower main
Hudson's Bay Company

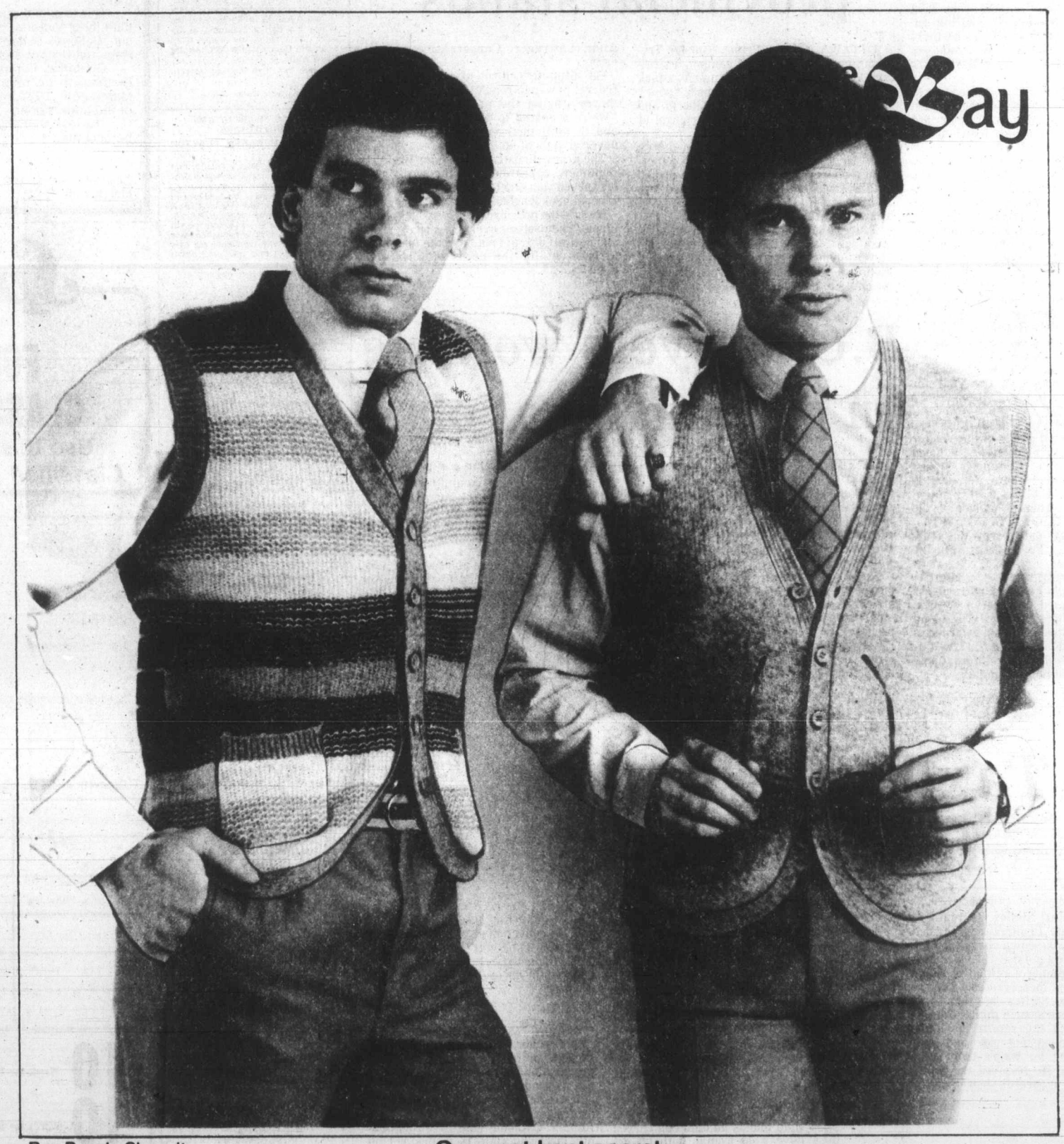

Bay People Show-it.

The Bay also accepts Master Charge or Visa.

open tonight 'til 9 p.m.

Our vest-kept secret:
Designer vests at sale prices

This very famous French designer wants us to keep his name a secret. But with that distinctive styling, that great quality, how are we going to do it? Choose from plain or patterned, in a cardigan style. The plain vests come in grey, taupe, charcoal and oatmeal; and the patterned in grey, blue or natural combinations. 100% wool. Sizes S,M,L,XL. Not all sizes and colours in all styles. Shop early for the best selection.

Men's Sweaters, Main Floor

Plain, Sale 14.99
Fancy, Sale 17.99

14.

Prices in effect till March 31.

Bay Day Sneak Preview specials go on sale this Friday, March 23rd.
Watch for your copy of the flyer being delivered with this Thursday's Times and Friday's Colonist.

STORE HOURS: MONDAY, TUESDAY & SATURDAY 9:30 A.M. TO 5:30 P.M.
WEDNESDAY, THURSDAY & FRIDAY 9:30 A.M. TO 9:00 P.M. TELEBUY 385-1311.

Hudson's Bay Company

Final
TELEPHONE 383-4111
CLASSIFIED 386-2121

The Daily Colonist.

Sunny, high 16
Weather Details on Page 2

Vancouver Island's leading newspaper since 1858

No. 84 — 121st Year | Victoria, British Columbia, Thursday, March 22, 1979 | ***** | 15¢ Daily, 30¢ Sunday

Egypt, Israel

But Arabians, Iraqis call for bloody revenge

Historic votes end 30-year state of war

Colonist wire services

JERUSALEM — The Israeli Knesset (parliament) overwhelmingly approved an historic peace treaty with Egypt early today, ending a state of war that had existed since Israel's birth three decades ago.

Before the vote, Saudi Arabian and Iraqi newspapers called for all-out war against Israel, and thousands of Palestinians in Abu Dhabi demonstrated against the treaty.

The vote in the 120-member Knesset came just after 4 a.m. local time, following more than 28 hours of debate that started Tuesday.

When the call was made for a vote, a show of hands indicated overwhelming approval of the treaty. A count determined that the vote was 95 to 18, with seven members either present and not voting or abstaining.

During the debate, Prime Minister Menachem Begin again asked Egyptian President Anwar Sadat to join him in signing the accord in Cairo and Jerusalem.

In Cairo, as expected, the 312-member People's Assembly (Egypt's parliament) unanimously approved the treaty Wednesday and called on Arab countries to follow Egypt's lead.

Earlier in the day, the parliamentary committee of the governing National Democratic party, after a four-hour discussion, issued a statement saying Egypt considers the treaty an "essential step toward a comprehensive Middle East settlement."

An opposition member of the assembly, Ahmed Nasser, earlier had branded the treaty a sell-out.

The statement issued by the parliamentary committee urged Arab countries to subject their reactions to reason before adopting any decision concerning the accord.

The assembly meeting also was attended by Premier Mustapha Khalil, Foreign Minister Koutros Ghali and other cabinet ministers.

Khalil, replying to reporters' questions on whether the Palestine Liberation Organization would change its position and join peace negotiations, said: "I think if the Israelis are more moderate and more logical in their points of view, there wouldn't be any doubt the Palestinians would come forward."

Most of the 314 members of the assembly questioned Khalil on the status of Arab Jerusalem and whether the treaty guarantees its return to the Palestinian people.

Khalil said the treaty spoke of Palestinian self-rule on the West Bank of the Jordan River and that Arab Jerusalem is part of the region.

"There must be no doubt about Jerusalem being part of the West Bank," Khalil said.

Ghali said international law made it clear that when self-rule was granted to any people who had gained control over their own territory.

Page 2—Angry

FIRST DAY OF SPRING WITH MORE TO COME

Spring has arrived, although it might be mistaken for summer, as a prolonged spell of gorgeous sunny weather helps Victoria to more than live up to its reputation as the lotus land of Canada.

For the second time this week a date high temperature record was set at the Patricia Bay weather office.

Wednesday's recorded high of 18 degrees Celsius easily topped the previous record high for March 21 of 15.5, set last year.

On Monday, a high of 17 broke the old record for March 19 of 14.4, set in 1948.

But Victorians didn't have much time for statistics Wednesday as they headed for local parks and beaches.

The high-pressure ridge responsible for the good weather is expected to persist through the weekend.

—AP

Pre-tool age footprints are filled with black sand for emphasis

Footprints in ash leap into far past

WASHINGTON (AP) — Human-like footprints discovered in hardened volcanic ash are the first concrete proof that an ancestor of man confidently walked upright more than three million years ago, a noted anthropologist said Wednesday.

Dr. Mary Leakey said the prints she discovered in East Africa indicated upright walking preceded development of a large brain and toolmaking.

No evidence of tools had been found at the site and fossil remains of 22 individuals didn't indicate large heads, she said at a news briefing at the National Geographic Society, a chief sponsor of her work.

"The finds are of greatest importance in the picture of human evolution," she said. "They establish that man reached bipedal, free-striding gait (upright walking) much earlier than was known for certain."

Leakey
. . important find

This is important because walking upright frees the hands for carrying things, toolmaking and intricate manipulation that assists higher development, Mrs. Leakey said.

Dr. Louise Robbins of the University of North Carolina, an anthropologist specializing in footprints, told the briefing the prints showed the creatures' feet were very similar in shape and function to modern man's.

The characteristics of rounded heel, raised arch and a large big toe are not found in other primates and make it possible to walk straight without shuffling from side to side, she said.

Mrs. Leakey said dating the material around the prints showed that they were about 3.6 million years old.

The fossil footprints uncovered in the Laetoli area of Tanzania were made by two creatures who apparently passed separately across a bed of volcanic ash which later hardened in the rain.

The footprints were similar to five previously discovered in the same area and announced by Mrs. Leakey a year ago.

'Unrealistic' to expect hikes below inflation line—Bouey

OTTAWA (CP) — Bank of Canada Governor Gerald Bouey says it is unrealistic to expect workers to accept wage increases below the cost of living for long.

"People may be willing to accept a less rapid rate of improvement in living standards for an extended period of time," Bouey says in his annual report released Wednesday.

"But except in extreme situations it does not seem realistic to expect them to accept — other than very briefly — increases in their money incomes that fall far below increases in consumer prices."

Wages rose about six per cent on average in 1978 while the cost of living rose close to nine per cent.

Bouey said in the report that it was concern about inflation that helped convince the Bank of Canada to attempt to stop the slide in the value of the dollar last year.

Bouey
. . . won't work for long

The bank raised interest rates and used about $5 billion in foreign currency reserves in buying up unwanted Canadian dollars to ease its slide on international money markets.

The lower value of the dollar makes imports more expensive and also drives up the price of some domestically-produced goods as manufacturers take advantage of higher costs of the imports with which they compete.

The effect has been most noticeable in higher prices of imported food.

Bouey's report echoed the government's calls for restraint in wage demands by workers this year in spite of rising prices so that Canada can maintain its competitive position in international markets.

Bouey said the fall in the dollar was necessary to restore competitiveness that was lost during the rapid inflation and high wage settlements in 1974-75.

Canada eases threat to cheap fares to U.S.

WASHINGTON (CP) — Discounts of up to 65 per cent proposed for some Air Canada flights to the United States this spring appear safe from the threat of cancellation by U.S. authorities, at least for now.

The chairman of the U.S. Civil Aeronautics Board said Wednesday regulatory officials are making their threat to suspend Air Canada proposals conditional — it will not become effective unless Canada keeps blocking U.S. airlines' lower fares for cross-border flights.

Marvin Cohen called a news conference to make public the U.S. side in the dispute over reduced air fares that has been going on for a year now. In that time, Canada has blocked nine separate efforts by U.S. airlines to bring in bargain fares on flights across the border.

The United States has sent a diplomatic note to Ottawa saying it might suspend the Air Canada fare reductions — which are to last only between March 27 and May 7 — in retaliation for earlier action by Canadian authorities against U.S. airlines.

It seemed the hundreds of thousands of Canadian air travellers who booked the cheaper Air Canada flights might see their bargains disappear.

But Canada's Transport Minister Otto Lang has agreed to permit U.S. airlines flying into Canada to bring in similar or matching fare reductions to those proposed by Air Canada.

Further negotiations are scheduled at meetings in Washington April 18-20.

Give Ben share of credit —Barber

● Legislature stories, Page 22

Victoria MLA Charles Barber charged Wednesday that Premier Bennett stole his idea for five free shares in the B.C. Resources Investment Corporation from Ben Ginter.

Almost a year ago Ginter (Uncle Ben of brewing fame) offered five free shares per family in his Alberta brewing operation at Red Deer. An estimated 30,000 Albertans responded to the offer.

Barber (NDP—Victoria) said he felt it his "unhappy duty to reveal that Mr. Bennett's idea is plagiarism."

The similarity between the two schemes "is startling," Barber said. "I call on Mr. Bennett to confess the plagiarism, honor the copyright laws of Canada, and give Ben Ginter the credit he is certainly due."

U.K. ambassador shot in Holland

THE HAGUE (Reuter) — The British ambassador to the Netherlands, Sir Richard Sykes, was shot and wounded outside his residence in the centre of The Hague today, a British embassy spokesman said.

In London, a foreign office spokesman said Sykes was taken to hospital. He could give no further details.

The spokesman said the ambassador was on his way to the embassy when he was attacked.

One unconfirmed report said his wife also was wounded and that the assailant fled, taking two policemen as hostages.

Police sources in The Hague said an alert was issued for the ambassador's silver-colored Rolls-Royce limousine.

INSIDE

Major weakness found under dam —Page 21

Waterland denies report leaked —Page 25

Cordova Bay study faces rough ride —Page 34

Ice still clamps eastern ferries —Page 37

Background	5
Bridge	31
Classified	40-51
Comics	18
Crossword	32
Editorials	4
Entertainment	38-39
Family	27-32
Finance	6-8
Horse Happenings	32
Marine Calendar	25
Names in the News	51
Provincial Court	34
Sports	12-17
Your Good Health	29

Boss jailed, 4 nabbed in fish-logs tiff

QUEEN CHARLOTTE CITY (CP) — RCMP have arrested four loggers and their boss was jailed Wednesday on federal fisheries charges laid following logging in a watershed in the Queen Charlotte Islands.

The arrests were made after the fisheries department restricted cutting on a 40-acre tract of timber along the slopes of Riley Creek in Rennell Sound. The department said that continued logging would cause erosion and damage salmon spawning beds.

Three loggers arrested Tuesday and another arrested Monday were charged with activity leading to the destruction of a fish habitat. They will appear in provincial court here March 27.

Company logging manager Peter Pfister was charged with three counts of counselling an offence under the Criminal Code.

The loggers' union, the International Woodworkers of America, sent a telegram Wednesday to federal Fisheries Minister Romeo Leblanc protesting the action.

Meanwhile, about 10 women, including wives of the arrested loggers, picketed the fisheries office here against the arrests.

A spokesman for the logging company, QC Timber Ltd., said it would continue logging the site.

Federal fisheries officers last week warned fallers moving into the site that cutting in the area could result in charges under the federal Fisheries Act.

The provincial forests ministry had approved logging on the site and the company said independent consultants hired by the company found the danger to Riley Creek was minimal.

The company has asked the federal department to provide conclusive scientific data that shows the spawning beds would be damaged.

KEN DODSON
WANTS YOU!
JOIN THE VICTORIA AIRFORCE TODAY
CFAX 1070

The Daily Colonist.
Section Two Thursday, March 22, 1979 Page 11

TREMCO INSTANT PATCH
stops roof and gutter leaks
available at LUMBERWORLD
3955 QUADRA ● 479-7151
3-27

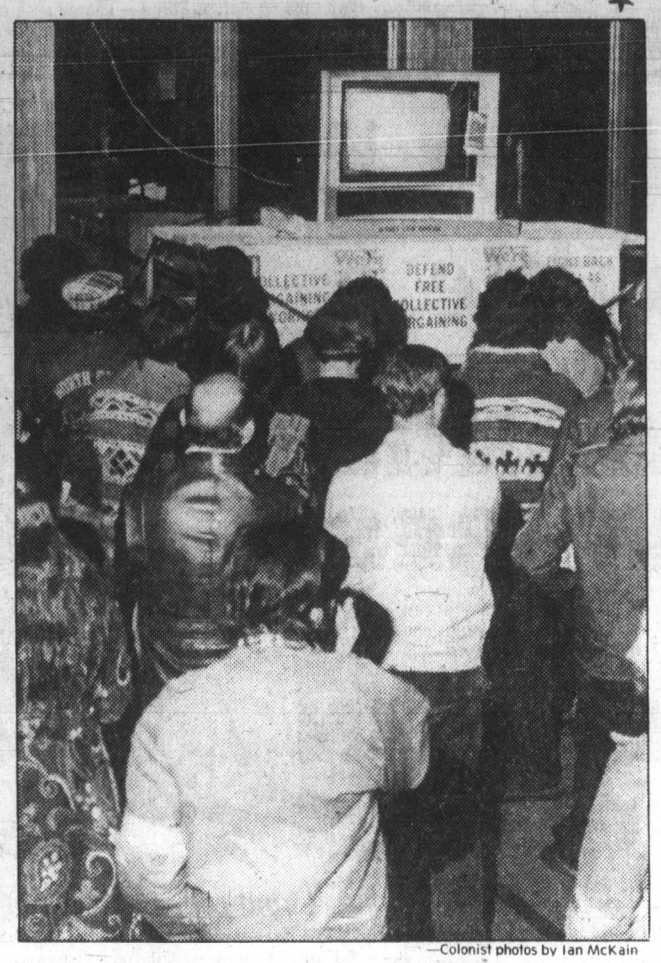

—Colonist photos by Ian McKain

Fed boss Kinnaird speaks out while overflow crowd watches on closed-circuit TV.

Labor chiefs flail Socreds

By DON COLLINS
Colonist reporter

Premier Bennett was labelled a liar publicly Wednesday night by B.C. Federation of Labor president Jim Kinnaird.

The strong charge, levelled in Victoria at the last of nine protest rallies, was applied later to Bennett's Social Credit government by union leader Jack Munro.

Kinnaird told an overflow crowd of about 700 at Newcombe Auditorium that Bennett had claimed publicly to have told him at a private meeting that his government had no intention of bringing in feared right-to-work legislation. He said he had not met privately with Bennett and that the premier at no time gave him such an undertaking.

"He's lying on that particular issue," said Kinnaird, maintaining that it meant the premier wasn't to be believed in the future.

"WHY CAN'T we take his word? Because he'll lie on every other thing."

Munro's charge stemmed from the unexpected proclamation in January of Section 11 of Bill 46, emergency legislation that ended a school dispute in the West Kootenay. The section in question placed a wide range of public employees under the jurisdiction of essential services legislation. Labor Minister Allan Williams had said Section 11 wouldn't be proclaimed until a thorough study had been conducted.

"The government has gone so far as to openly lie," stormed Munro, western regional president of the International Woodworkers of America.

"They're liars—I've talked to them one on one and asked them what they were going to do with Section 11."

He said he was assured by all government members he spoke to that the section would only be proclaimed in the event of an emergency.

"THERE WAS no emergency. No one was on strike. But out of the clear blue they proclaimed Section 11. That in my view makes them liars."

Like the others before it, the rally was officially a protest of the extended essential services legislation and the general performance of the Bennett government. Beyond that, it was an undisguised effort by labor to rally the troops to the cause of the New Democratic Party in the next provincial election.

Ten members of the NDP caucus were among the capacity crowd of 575 in the auditorium. Kinnaird said another 200 to 300 were gathered around the closed circuit television fixture outside, but independent estimates put the overflow at 100 or slightly more.

Most of the six labor speakers repeated the declaration that had been made at the previous rallies across the province—that the Socreds were slowly stripping working people of all their rights and that the only cure for this would be to return to the NDP to power.

THE COMMON theme was that the rank-and-file union members had been pushed far enough and were ready to fight back.

Kinnaird hit the Socreds for unemployment, saying the 100,000 figure for the jobless was up 10,000 from last year and 22,000 from 1975 when Bennett took office. The five per cent limit on increased municipal, school board and hospital spending would add dramatically to the current unemployment problem, he said.

Norman Richards of Victoria, president of the 43,000-member B.C. Government Employees' Union, promised the audience his union would fight along with the rest "because we have to fight back—we are in this fight all the way."

"We will not let this government turn us into second class citizens."

One of labor's more colorful speakers, Ray Mercer, B.C. director of the Canadian Union of Public Employees, said the events protested by the unions were part of "Bennett's Archie Bunker campaign.

"WHAT HE wants to do is stifle and smother the public employees and when he's accomplished that he wants to do it to the private sector employees," Mercer said. "But we're not going to let him."

He suggested that Labor Minister Williams would get "more than his fingers burned" if he tried to "muck around" further with the essential services legislation.

Munro said labor was not an accepted part of society in the eyes of various governments, but was simply something to be used—to be driven when the purpose served political leaders.

"Hopefully they have now driven us to the point where we realize we have to organize politically."

Broadmead split on mall plans; fears over size

By BILL SMITH
Colonist reporter

Beware the Trojan horse, was the warning signal hoisted Wednesday by the president of the Broadmead Ratepayers' Association following a meeting to discuss plans for a multi-million-dollar shopping centre on a 35-acre site between Royal Oak Drive and Royal Oak Avenue.

Christopher Dubetz, 954 Royal Oak Drive, said the meeting, arranged by a Vancouver-based development consulting firm to obtain citizen input, was "a bit of a facade."

Dubetz said that once development started, there was no knowing where it would end and a 200,000-square-foot development could easily end up covering a much larger area.

He said it was obvious the joint owners of the property—Broadmead Farms Ltd. and The Bay—had plans for the land "and our input won't have that much effect."

Opinion was about evenly divided among the 120 at the meeting on whether the land should be developed or remain in its wilderness state.

An overwhelming number of those favoring development said they preferred a 200,000 square foot low-profile centre of the four options quoted which ranged from 60,000 square feet to 600,000 square feet.

The meeting came on the heels of a recent warning by Saanich Mayor Mel Couvelier that unless developers of the proposed Broadmead centre speeded up preparation of their plans for the project they could find themselves out in the cold.

There has been sporadic discussion on the proposal for a major regional shopping centre in the Broadmead-Royal Oak area for at least 12 years.

Development consultant Howard Nemtin, describing the property as "uniquely-beautiful," assured the audience that a sensitive approach would be taken in planning any development on the land so that the quality of life enjoyed by Broadmead residents would not be affected.

Reams of studies had been commissioned in connection with development of the property, he said. "And we want to combine citizen input with those studies."

The centre would be designed to create a park-like setting, he said, adding, "It won't be another Hillside Mall or a monolithic monster like so many other centres."

Nemtin announced that a rezoning application had been submitted to Saanich but no plans or specifications would be drafted until ideas put forward by residents had been discussed. "We have no preconceived plans or ideas for the proposed development," he added.

He also disclosed that The Bay would be the major tenant in the new building and the existing downtown store would remain.

Nemtin dismissed a suggestion that the centre would sound the death knell for the downtown core.

"It has been our experience that such development helps rejuvenate a city core," he said.

Pressed by several people about including recreation facilities—a swimming pool, gymnasium, skating rink and tennis courts—in the proposed centre, Nemtin assured them that he believed it would be possible to include some of the facilities in the plans.

In a letter distributed to ratepayers, the association noted that any proposal for shopping centre development on the site would be inconsistent with the proposed Saanich community plan.

Tillicum land swap endorsed

Agreement on a land swap between Saanich and the proponent of a shopping centre at the Tillicum Outdoor theatre has paved the way for a public hearing on a rezoning application.

The land exchange was endorsed by council's planning committee Tuesday.

A 295,000-square-foot centre is proposed on the 30-acre site.

Strong opposition to the plan is expected at the hearing from the Gorge-Tillicum Community Association.

Several concerns about the project by West Vancouver developers Cal Investments Ltd. were expressed by chief municipal planner Gil Laurenson in a recent report to council.

He said there was a possibility the centre would discourage redevelopment of the proposed civic core area between Seymour and Vernon, and conflict with regional policies on shopping centre development, including possible delays in developing a regional centre for the Western Community.

Laurenson also said the Tillicum mall could have a potentially damaging effect on trade at the established local centre at Gorge and Tillicum.

Cal Investments says the two-storey centre will include a major department store, a large food store, a junior department store and park-and-ride facilities.

Around the Region

RCMP attend ship dispute

Four members of Colwood RCMP found themselves on a very slow boat to China Wednesday when they were called out to a freighter anchored off Race Rocks to resolve a dispute on board.

The RCMP reported Wednesday that they were notified of a problem aboard the Greek freighter *Golden Chariot*, on its way from Vancouver to China about 3 p.m.

They went out to the ship with a pilot, ambulanceman and immigration officials, but found the dispute between master and crew near settlement at the time, and their services were not required, the RCMP reported.

Due to a mixup with the pilot boat, the party was stranded aboard the ship for several hours, and were not returned to shore until after 8 p.m.

●

Pacific Coach Lines has temporarily cancelled two runs in its daily service to and from Vancouver, angering bus drivers who say it means a crucial cutback in service to the public as well as a loss in manpower.

Management has cut the 9 p.m. bus from Vancouver (which catches the 10 p.m. ferry) and the 7 a.m. bus from Victoria from today through June 14.

Members of the Amalgamated Transit Union local at the provincially-owned company said it would mean a loss in manhours and also mean persons wanting to spend a day in Vancouver would have their time cut by two hours.

Attempts to contact management about the cutbacks were unsuccessful Wednesday.

Union leaders are currently negotiating with the provincial government on a takeover of the line due to come into effect April 1.

●

John Alexander Gordon, 55, a veteran tree faller, was identified Wednesday as the man killed in the Sooke area's second fatal logging accident this month.

Gordon, of 626 Simcoe in Victoria, was killed instantly when a dead snag, 30 feet long and two feet thick, crashed onto him while he was felling trees at a Pacific logging site 50 kilometres northwest of Sooke.

Last Friday, Robert Plester, 23, was killed when a limb broke off the tree he was falling and pierced his chest.

Big changes detailed for Jubilee

It has been years in the making, and two decades may elapse before it is completed, but the regional Hospital and Health Planning Commission got its first look at a plan to upgrade Royal Jubilee Hospital.

The old hospital will have a dramatic new look if the plan proceeds, with virtually every part of the existing hospital touched in some way by the changes.

A plan was drawn up in 1970, architect Ian Forbes told the commission, and the basic idea behind it was construction of a high-technology section north of a nursing section, wiping out virtually all the existing hospital buildings.

He said the new plans retained the basic separation between the nursing and the diagnostic and treatment sections of the hospital, but should provide relatively little dislocation of existing services while the new sections were being built, greater flexibility for expansion in the future, and autonomous construction stages which could function even if the succeeding stages were not built immediately.

The first phase of construction would be preceded by upgrading of the Richmond Pavilion, a less-thorough upgrading of the present south block, and renovation of the fifth floor of the Eric Martin Institute. The renovations at Richmond and EMI would provide "swing beds" which could be used when construction eliminated some existing beds, and the south block renovations would keep that section, built in 1925, in operation for a few more years.

The first phase would see construction of a diagnostic and treatment wing angled toward the northeast from the present west block into an area primarily used for parking at the moment. First priority in the four-storey section would be given to diagnostic areas with a critical need for expanded or upgraded facilities.

The second phase would involve construction of a 250-bed nursing tower roughly north of the present laundry building, to reduce the pressure on beds, Forbes said. The first and second phases of construction should follow fairly closely if funds were available, to avoid problems in providing nursing care.

The third phase would consolidate the diagnostic and treatment facilities, and in the final phase a second nursing tower would rise at the site of the present east and south blocks.

Over the long term, Richmond Pavilion would eventually be used for administrative services, Forbes said. The only part of the hospital which would remain relatively untouched would be the 1963-vintage west and Royal blocks, which would be used primarily for nursing purposes.

The plans and cost estimates will be submitted soon to the provincial government, hospital planner Murray Halkett told the commission.

The whole project would take a minimum of 10 years to complete, and could go as long as 20, Forbes said, depending on how funds were made available.

Hartwig wasn't fooling— barbed wire comes next

By HUBERT BEYER
Colonist reporter

Victoria developer Hans Hartwig wasn't kidding when he said he would scrap plans for his $5.5-million Wharf Street project, build a fence around the property and let it sit.

A steel-mesh fence went up the day after city council sank his project, but Hartwig is still so angry he plans to string barbed wire along the top of the fence and place a huge "no trespassing" sign at the entrance to the property.

And if the city doesn't like the barbed wire, or if barbed wire is illegal, "they can take it down," he says.

Hartwig says if the city wants something built on the waterfront property, "they can prepare plans, produce models and I'll look at it and tell them what I think of it."

He says several aldermen have been wanting to talk to him since last week's rejection of the project, but he doesn't want to talk to them.

"What is there to talk about? I have talked for 18 months and gotten nowhere," he says.

Hartwig announced last week he was no longer interested in building the office-retail complex at the foot of Yates, adjacent to the small regional waterfront park.

He blamed council's indecision, red tape and political interference for the death of the project.

In an interview Wednesday, Hartwig said the fence around the property would be there for a long time. He was through negotiating and preparing plans for the city to shoot at.

"If they want something there, they can build a model and show it to me. And I'll decide whether it's feasible and economical," he said.

Taking a parting shot at council, Hartwig said the city's business was administered without the benefit of any priorities.

"The city's economy should be the first priority," he added.

As for political interference, Hartwig offered some advice:

"Council should have a little more *esprit de corps*. Nobody should be allowed to step out of line to further his own political aims."

Hartwig was referring to Ald. Murray Glazier, whom he accused of torpedoing the project to enhance his chances of becoming mayor of Victoria.

Glazier's actions were "a bit wacky," he said.

Hartwig's contributions to the Victoria development scene have earned him high praise. His projects include Hartwig Court on Wharf and Nootka Court on Courtney.

The project in question ran into problems with city council when Hartwig wasn't able to secure a federal foreshore lease for a waterfront walkway in time for the public hearing.

His contingency plan for a walkway on his own property in case he couldn't get a lease from Ottawa didn't meet with council's approval. Hartwig was told to redesign the backup walkway.

At that point, Hartwig pulled the plug. He said after 18 months of meeting with city officials and all sorts of advisory panels, he couldn't afford any further delays and had to abandon the scheme.

So had the fence built, and as far as he's concerned, "the fence stays and the property can sit there for a hundred years."

CAPITAL

IRON & METALS
1900 STORE ST.
385-9703

9 VALUE PACKED DAYS

MARCH 22nd TO MARCH 31st AS ITEMS LAST

SPRING SALE

Great Values! Timely Savings!

SHOP DAILY 9-5:30, THURS., FRI. 9 'TIL 9

CASH, CHARGEX, MASTER CHARGE or Budget Terms

master charge

CHARGEX

We Reserve the Right to Limit Quantities.

FLOATER COAT

Mustang men's and ladies' regular model floater coat at a very special spring saving! Features heavy duty 2-way zipper and zippered pockets. Ladies' models in navy, royal, or gold. Men's in orange, navy, royal, green, or gold. Sizes S. M. L. or XL.

Reg. 52.95 each, **SPRING SALE** **41.88**

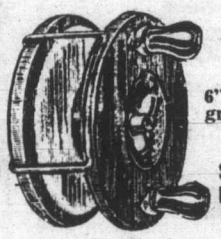

PEETZ REEL

6" Peetz mahogany reel, at a great spring saving

SPRING SALE, EA. **25.88**

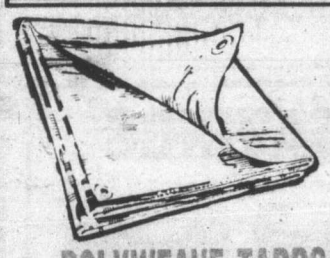

POLYWEAVE TARPS

Fibre reinforced polyweave utility tarps with reinforced edges and grommets. Ideal utility cover for boats, machinery, etc.

5' x 7', SPRING SALE	4.49
6' x 8', SPRING SALE	5.49
8' x 10', SPRING SALE	8.69
10' x 12', SPRING SALE	11.99
10' x 15', SPRING SALE	14.99
12' x 14', SPRING SALE	16.99
12' x 18', SPRING SALE	20.99
15' x 20', SPRING SALE	28.99

ABOVE ARE CUT SIZES, FINISHED SIZES SLIGHTLY SMALLER.

MR. RALPH COLBAN
MUSTANG FACTORY REPRESENTATIVE
Will Be Giving a Slide Demonstration on Mustang FLOATER COATS in Our Marine Department
FRI., MAR. 23, FROM 7-9 p.m., AND SAT., MAR. 24, FROM 10 a.m.-4 p.m.
He Will Gladly Answer Any Pertinent Questions.

GARDEN BARROW

PRESTAR heavy-duty garden barrow with pneumatic tire — assembled and ready for use! 5-cu.-ft. capacity. Our regular low price 55.95 each.

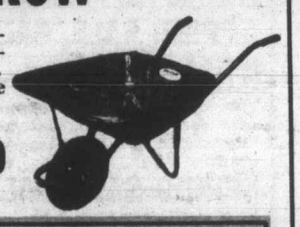

SPRING SALE **44.99**

50 AND 100-FOOT
EXTENSION CORDS

18/3 outdoor weatherproof extension cords for use with power mowers, power tools, barbecues, etc.

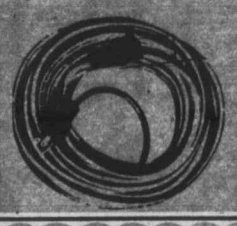

50-FOOT, Reg. 6.95, SPRING SALE **4.99**

100-FOOT, Reg. 12.59, SPRING SALE **9.49**

14/2 LOOMEX COPPER WIRE

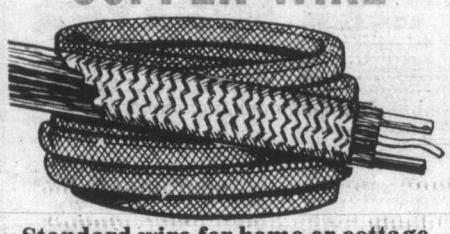

Standard wire for home or cottage use. 75 metres (246 ft.) per carton.

SPRING SALE, CTN. **21.49**

OR, PER FT. 9½¢

POTTING SOIL

PERSONAL SHOPPING ONLY!

Sterilized potting soil at a good timely saving!

SPRING SALE 40 LBS. **1.69**

CAPITAL

SPRING GARDENING SPECIALS

FOLDING FENCE

18" x 10-foot green or white enamelled steel picket-style folding fence. Reg. 4.49 pkg.

SPRING SALE..... 3.49

WATERING CAN

2-gal. green plastic watering can with removable rose. Regular 2.99 each.

SPRING SALE..... 1.99

DIGGING FORK

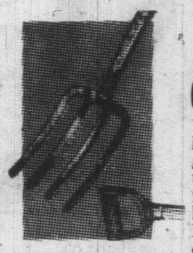

Comet 4-tine "D" handle digging fork — fire hardened hardwood handle. Regular 11.99 each.

SPRING SALE..... 8.99

MELNOR SPRINKLER

#525 Melnor oscillating sprinkler for "gentler than rain" watering of lawns, gardens, etc. Waters areas up to 2200 sq. ft. (34' x 65') depending on your water pressure.

SPRING SALE..... 9.88

COMET SHOVEL OR RAKE

Your choice of long-handled round-mouth garden shovel or 14-tooth bow rake with fire-hardened hardwood handles, AT ONE LOW PRICE EACH!

SPRING SALE, EA. 6.49

GREEN CROSS WEED 'N FEED

WITH KILLEX

11-LB., SPRING SALE..... 5.99

22-LB., SPRING SALE.... 10.99

12-6-3 GOLDEN VIGORO

30-LB. BAG SPRING SALE..... 6.88

HEDGE TRIMMERS

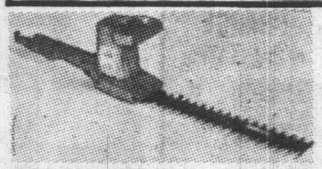

BLACK & DECKER 13" double-edge electric hedge trimmers — 3000 cutting strokes per minute, reciprocal blade action — both move.

SPRING SALE..... 33.88

GARBAGE CAN

16-gal. galvanized metal garbage can — features tapered body, drop handles, and lid. Regular 9.99 each.

SPRING SALE..... 7.49

Nylon Reinforced

GARDEN HOSE

Strata all-weather nylon reinforced plastic garden hose — 50-foot length with full flow brass couplings.

SPRING SALE..... 5.49

RUBBER HOSE

All rubber ½" diameter hose complete with good quality full flow brass couplings.

50-FOOT, Reg. 21.95. SPRING SALE..... 17.88

100-FOOT, Reg. 39.95. SPRING SALE..... 34.88

TANK SPRAYER

Two popular "Spray Doc" galvanized metal tank sprayers — a timely saving for spraying fruit trees, shrubs, etc.

#152 — 1½ U.S. Gal. Cap. Regular 21.95. SPRING SALE 17.99

#203G — 2 U.S. Gal. Cap. Regular 23.95. SPRING SALE 19.88

GARDEN CART

Homeowners' 2-wheel, 3-cu.-ft. capacity 'Radio' light hauling garden cart. Rolls on 8.5 x 1.25" semi-pneumatic rubber tires. Assemble yourself and save! Reg. 39.95.

SPRING SALE..... 31.88

TOWN & COUNTRY Deluxe Model. Reg. 69.95. SPRING SALE 59.88

"SPRUCE UP" PAINT SAVINGS

KEM INTERIOR PAINTS

KEM — a name you can trust for quality. These paints can be tinted to your color specifications, so let us help you give your home a "fresh," clean look for SPRING.

A combination to unlock the beauty of any room.

SUPER KEM-TONE

This interior flat latex paint is good for living rooms, bedrooms, dens, etc. Dries in minutes. Most surfaces cover in just one coat.

SPRING SALE, GAL..... 13.45

KEM NAMEL

This satin finish latex enamel is suitable for woodwork, kitchens, bathrooms, etc., as it has a tough, washable finish.

SPRING SALE, GAL..... 15.45

KEM VELVET

This enamel paint is good for wall, ceilings, and woodwork throughout the house. It dries quickly to a flat, velvet finish.

SPRING SALE, GAL..... 17.45

KEM GLO

A semi-gloss enamel used for kitchens, bathrooms, playrooms, woodwork, etc. Suitable for any place requiring repeated cleaning.

SPRING SALE, GAL..... 17.45

SOLVENT

One imperial gallon metal container of solvent for cleaning brushes, floors, etc.

SPRING SPECIAL 2.99

DROP SHEETS

Protect your furniture and floors from paint spills with these handy plastic sheets.

8' x 10' (1 mil.). Reg. 69¢. SPRING SALE, EA. ..... 49¢

9' x 12' (1 mil.). Reg. 99¢. SPRING SALE, EA. ..... 79¢

9' x 12' (2 mil.). Reg. 1.89. SPRING SALE, EA. 1.49

COLT ROLLER KITS

Here's a complete kit to ease your painting chores. Each kit contains a tray, 2 rollers, and a small extension handle. Available in 2 size combinations.

3" x 7½" Polycryl. Reg. 4.49. SPRING SALE, SET 3.49

3" x 9½" Polynel. Reg. 6.99. SPRING SALE, SET 5.99

BAPCO SEMI-GLOSS LATEX

Save now on this discontinued color of Bapco Semi-Gloss Latex Interior Paint. Available in Antelope color only. This medium beige shade is suitable as a neutral color for living rooms, bedrooms, dining rooms, dens, etc. WORTH TWICE THE PRICE!

SPRING SPECIAL, GAL. 7.95

CAPITAL

SPRING FABRICS

DRESS LACE — ⅓ OFF

Whether you're planning a wedding, or graduation, or a formal engagement, choose lace for that added touch of softness and elegance. This range of nylon laces has assorted floral designs in solid shades of white, blue, coral, yellow and pink.

115 cm, reg. 3.69.
SPRING SALE, METRE 2.49

115 cm, reg. 5.89.
SPRING SALE, METRE 3.95

126 cm, reg. 4.49.
SPRING SALE, METRE 2.99

T-SHIRT KNITS

A medium weight knit of 90% polyester/6% acrylic, 4% nylon. This fabric has a slubbed, silk-like texture. Available in solid white, or co-ordinating bolts with horizontal pinstripes of gold, green, or light blue on white grounds. 150 cm. wide.

Reg. 6.49 to 6.95 M.
SPRING SALE, METRE 3.95

DENIM

Lightweight yarn-dyed denim suitable for kiddies' playwear, skirts, jackets, etc. Also suitable for cushion covers and tote bags, — its uses are endless. 90 cm. wide. Denim blue only.

SPRING SPECIAL, METRE 1.49

POLYESTER DOUBLEKNITS

Comfortable 100% knit polyester in pastel shades of green, beige, or blue. Each mixed with white to form jacquard designs of checks, stripes or flecks. 150 cm. wide. Reg. 6.29 m.
SPRING SALE, METRE 3.69

CLEARANCE OF SUITINGS

Sew your new spring outfit at a fraction of the cost with these woven suitings. Available in blends of poly/viscose, poly/rayon, or poly/cotton. Choose from plains, or chambrays in shades of blue, red, white, green or beige. 140-150 cm wide.

Reg. 4.95 M.
SPRING SALE, METRE 2.89

Reg. 5.49 M.
SPRING SALE, METRE 3.29

Reg. 5.89 M.
SPRING SALE, METRE 3.49

Reg. 7.69 M.
SPRING SALE, METRE 4.49

REGENCY PRINTS

An assortment of small all over floral prints in a wide variety of pastel color combinations. Made of closely woven, 100% cotton fibres — this fabric feels soft like a sateen. 115 cm wide.

Reg. 6.49 M.
SPRING SALE, METRE 4.49

LINEN TEXTURED FLORALS

Get the look of linen in an easy-care blend of 50% polyester/50% cotton. Assorted floral patterns to choose from, in dusty shades of gold, green, old rose, lavender, etc. This soft fabric is suitable for blouses, dresses, and skirts. 115 cm. wide.

Reg. 6.49 M.
SPRING SALE, METRE 5.29

WHITEGOODS

SHEETS

Stock up now on comfortable 100% cotton sheets for home or cottage use. Available with a lovely floral design in blue, rose, or gold tones, each on a white ground.

TWIN FLAT OR FITTED,
Reg. 5.69, SPRING SALE, EA. 4.49

DOUBLE FLAT OR FITTED,
Reg. 6.69. SPRING SALE, EA. 4.95

PILLOW CASES,
Reg. 2.99, SPRING SALE, PR. 2.29

PLAIN TOWELS

Soft 100% cotton looped terry in solid shades of orange, green, gold and yellow.

BATH TOWELS,
Reg. 3.95, SPRING SALE, EA. 2.95

FACECLOTHS,
Reg. 69¢, SPRING SALE, EA. ..... 55¢

TABLECLOTHS

A fresh looking, hardwearing cloth for everyday use. This cotton and linen blend tablecloth comes in an orange or brown plaid design on an ivory ground.

50"x50", Reg. 3.49
SPRING SALE, EA. 2.79

50"x68", Reg. 4.89.
SPRING SALE, EA. 3.59

PLACEMATS

Lightweight all vinyl rectangular placemats in solid colors with a floral design stamped into the pattern. Non-curl edges. Choose from brown, gold, green or orange.
Reg. 59¢ ea.
Spring Sale ..... 2 for 89¢

TEA TOWELS

20"x30" Cotton and linen blend. Checkered design in assorted colors.

Reg. 1.19.
SPRING SALE, EA. ..... 89¢

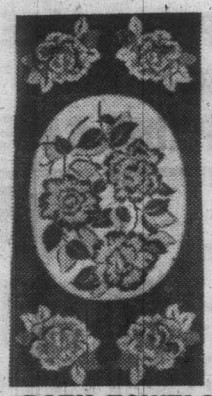

BATH TOWELS

Here's a lovely jacquard design in absorbent 100% cotton terry. Choose from tones of brown, gold, coral, or mint green.

BATH, Reg. 4.69,
SPRING SALE, EA. 3.49

HAND, Reg. 2.49,
SPRING SALE, EA. 1.89

FACE, Reg. 1.19,
SPRING SALE, EA. ..... 89¢

DISHCLOTHS

Heavy weight 15"x15" cotton dishcloths in assorted check designs. Reg. 2 for 99¢.

SPRING SALE
2 FOR 79¢

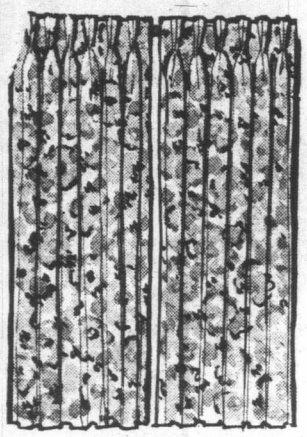

HOPSACK DRAPERY

500 METRES

Take advantage of this manufacturer's clearance of discontinued patterns to renew the curtains in your van, trailer, or home. Full bolts (while they last) of stripes, florals, and geometric patterns in tones of golds, greens, reds, blues, melons, and browns. Made of hardwearing 100% cotton. 115 cm. wide.

SPRING SPECIAL, METRE 2.29

POLYFOAM — 20% OFF

Non-allergenic white polyfoam for cushions, mattresses upholstery work, etc.

CUT TO SIZE

¼", Reg. 12¢ sq. ft.
SPRING SALE, SQ. FT. ..... 10¢

½", Reg. 20¢ sq. ft.
SPRING SALE, SQ. FT. ..... 16¢

¾", Reg. 30¢ sq. ft.
SPRING SALE, SQ. FT. ..... 24¢

1", Reg. 40¢ sq. ft.
SPRING SALE, SQ. FT. ..... 32¢

1½, Reg. 60¢ sq. ft.
SPRING SALE, SQ. FT. ..... 48¢

2", Reg. 80¢ sq. ft.
SPRING SALE, SQ. FT. ..... 64¢

3", Reg. 1.20 sq. ft.
SPRING SALE, SQ. FT. ..... 96¢

4", Reg. 1.60 sq. ft.
SPRING SALE, SQ. FT. 1.28

CAPITAL

HARDWARE, MARINE AND AUT

KEYHOLE LIFEJACKETS

Government approved keyhole style lifejackets — kapok filled, in vinyl with bright orange cover for easy visibility. Children's and adult models.

50 - 90 lb., SPRING SALE 7.99

ADULT, SPRING SALE 9.99

BOAT CUSHIONS

15"x15"x2" Thick kapok filled boat cushion. Government approved. Doubles as a cushion and lifesaving unit.

Regular 12.95 each

SPRING SALE, EA. 9.99

BOAT WINCH

1000 lb. capacity boat trailer winch with machined gears. Our regular low price 15.79.

SPRING SALE 12.49

UTILITY CABINET

Ideal for sewing accessories, nuts, bolts, screws, and other small parts. 21-drawer all purpose plastic storage cabinet with labels and dividers to make up to 63 compartments.

Reg. 8.49

SPRING SALE 6.49

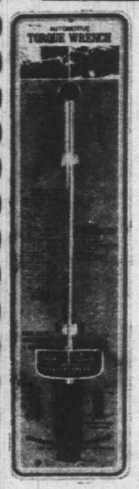

TORQUE WRENCH

½" Square drive torque wrench — durable vanadium steel body with plastic handle — body constructed of specially hardened steel. 0 - 150 ft. lb. or 0-20 metric kilograms.

Reg. 17.95 each,

SPRING SALE, EA. 11.99

HATCHET

Diamond brand hatchet — 1½-lb. head with wood handle, and steel wedged for extra safety.

Reg. 7.29,

SPRING SALE 5.49

NAIL HAMMER

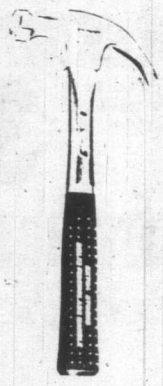

True Temper nail hammer — 20-oz. head with fibreglass handle. Our regular low price 15.95 each.

SPRING SALE, EA. 11.88

MEASURING TAPES

By LUFKIN — 2 popular models with metric/inches universal tape at substantial savings.

50 Foot (15 M) SPRING SALE 8.88

100 Foot (30 M) SPRING SALE 11.99

SPRUCE OARS

6 Foot No. 1 Sitka Spruce Oars — sold by the pair only, at special savings. Sanded — ready for painting or varnishing.

Our regular low price 26.95 pair,

SPRING SALE, PAIR 21.88

SCOTTY PLASTIC OAR COLLARS, ... Pair 1.99

LAMINATED PADDLES

Imported laminated wood paddles — 4 popular sizes.

42", SPRING SALE, EA. 3.49

48", SPRING SALE, EA. 3.99

54", SPRING SALE, EA. 4.99

60", SPRING SALE, EA. 5.49

40-PIECE SOCKI

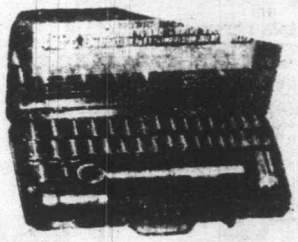

SAE and Metric combination socket set — drop forged steel, Metric sockets from 4.5 mm to from 3/16" to ¾" — all in a met

SPRING SALE, SET .....

⅜" VARIABLE SPEED REVERSIBLE DRILL

BLACK & DECKER — variable speed for perfect control — reversing switch with trigger lock for continuous operation.

SPRING SALE 29.88

⅜" VARIABLE SPEED DRILL KIT

BLACK & DECKER "Value Plus" drill kit, includes ⅜" variable speed drill, chuck key, custom fitted plastic carrying case, 3 drill bits, 5 sanding discs, backing pad, wheel arbor, cotton buff and cushioned action abrasive polishing wheel.

Reg. 44.95 set,

SPRING SALE, SET

36.99

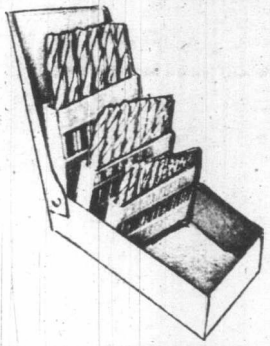

DRILL INDEX

Enamelled steel metal drill bit case — a closed metal case to store and size your drill bits. Holds 29 drill bits from 1/16" to 1/2" in 64ths. Drill bits not included.

Regular 5.95

SPRING SALE 3.99

Beach 17"x7") divider. hasp.

Regular

SPR SAL

Premi cantile huge divide 18"x10

Regula

SPI SAI

D AUTOMOTIVE SPECIALS

CAPITAL

SOCKET SET

and Metric combination 1/4" and 3/8" square drive set — drop forged steel, triple chrome plated. 18 sockets from 4.5 mm to 19 m. and 16 only sockets 3/16" to 3/4" — all in a metal carrying case.

RING
LE, SET **14.88**

EED
LL

D
T

ER "Value
les 3/8" vari-
ck key, cus-
rying case, 3
discs, back-
, cotton buff
on abrasive

set,
LE, SET
99

INDEX

eel metal drill
osed metal case
size your drill
drill bits from
in 64ths. Drill
led.

ar 5.95

3.99

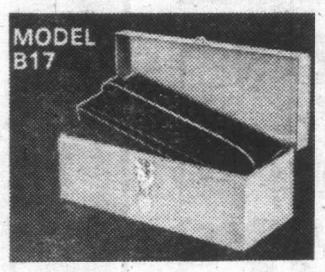

TOOL BOX

Beach B17 tool box for small heavy tools. 17"x7"x7" with lift out tote tray with socket divider. Draw pull catch with built in padlock hasp.

Regular 12.95 each,
SPRING SALE **8.99**

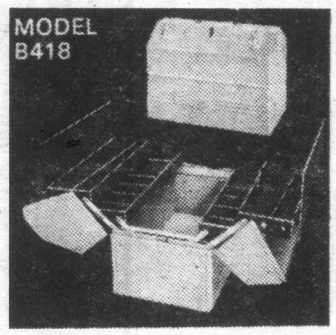

MECHANIC'S BOX

Premium quality heavy-duty tool chest — 4 cantilever trays open wide for easy access to huge capacity bed. Two trays have socket dividers and hinged covers. Overall size 18"x10"x13".

Regular 39.95,
SPRING SALE **31.88**

10 - 30 MOTOR OIL

1 Gal. (4.55 Litre) 10W-30 all season motor oil for your car.

SPRING SALE GAL. **3.88**

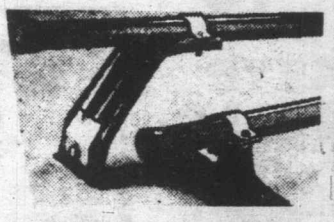

CAR TOP CARRIERS

3 Popular models at special savings. Tubular steel bars — rain channel brackets in round or square tubing or soft rubber roof pad model.

Regular 19.95 Set,
SPRING SALE, SET **14.99**

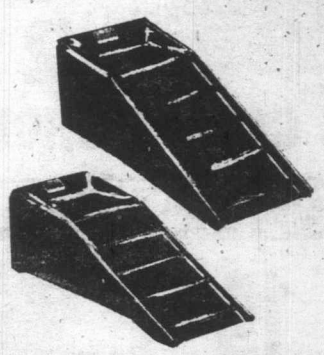

CAR RAMPS

Better quality metal car ramps — one pair supports 5000 lbs. For use with vehicles up to 8000 lb. gross weight.

Regular 36.95 set,
SPRING SALE, SET **29.88**

TRAILER LIGHT

Trailer replacement tail lamp — wired for signal and stop.

Our Regular Low Price 2.89 each,
SPRING SALE, EA. **1.99**

HYDRAULIC JACK

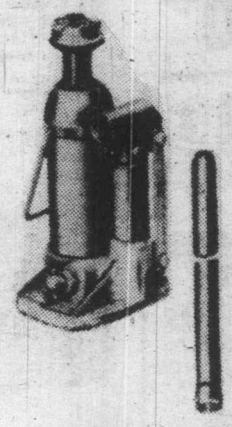

3 Ton Capacity Hydraulic Jack for automobiles, light trucks, etc. At a very special saving!

Regular 21.95 each,
SPRING SALE **15.88**

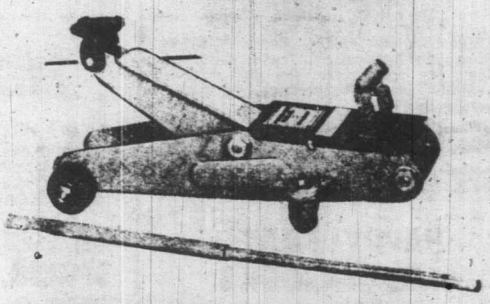

FLOOR JACK

Hydraulic service roller floor jack — 1½-ton capacity for vehicles up to 5000 lb. gross weight. 360 degree swivel, lifting range from 5" to 15".

SPRING SALE **84.88**

CAPITAL

MEN'S WEAR

LEVI'S CORD JACKETS

Levi's® has a great fashion extra to team up with your pants. These "bomber jackets" with button front styling and two front chest pockets, are made by LEVI's in 85% cotton/15% polyester corduroy. Washable. Available in tan, brown, or navy. Sizes 36 to 44.
Reg. 25.95.
SPRING SALE 20.95

LEVI'S CORDS

Wide leg, four pocket styling in the traditional LEVI quality. Made of 85% cotton/15% polyester corduroy for shrinkage control. Choose from tan, black, navy, grey, or brown. Sizes 26-36.
Reg. 22.95.
SPRING SALE 18.95

BIG BLUE JEANS

A new style in 100% cotton prewashed denim jeans by BIG BLUE. These jeans feature a pleat front, ¼ slash pockets, and a clean, no pocket back, 22½" wide leg. Sizes 26-36.
Reg. 23.95,
SPRING SALE, Pr. 18.95

BUCKEYE COVERALLS

Good for work or casual wear. These zipper front, 100% cotton denim coveralls are sanforized and fully washable. Sizes 36 to 46.
46.
Reg. 22.95,
SPRING SALE, Pr. 18.95

FLANNEL WORK SHIRTS

Machine washable flannel work shirts in a permapress blend of polyacrylic and viscose. Assorted plaids to choose from in sizes M.L.XL.
Reg. 8.95,
SPRING SALE 5.95

HOODED SWEAT SHIRTS

Great for jogging and casual wear. These fleece lined tops are made of a shrinkage controlled blend of 50% cotton, 50% polyester. They have long sleeves, zipper front closings, and a LEVI'S® logo on the chest. Available in powder blue, grey, or navy. Sizes S to XL.
Reg. 17.95
SPRING SALE, Ea. 14.95

EMBROIDERED SHIRTS

Go the casual route with these 100% cotton long sleeve shirts by LANDLUBBER. Available in white only with colorful embroidery in the front and back yokes. Brass snap closures give added style. Available in sizes S, M, L.
Reg. 16.95,
SPRING SALE, Ea. 12.95

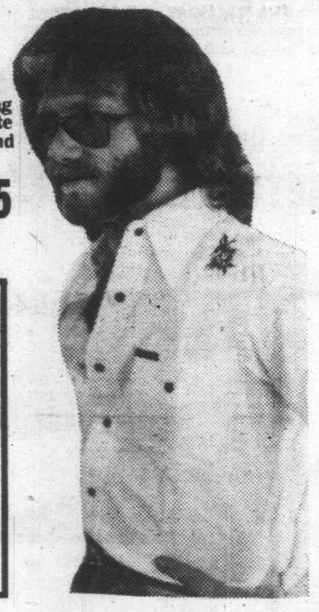

G.W.G. JEAN JACKETS

The ever popular "Scrubbies" jean jacket of 100% cotton prewashed denim. These four-pocket western style jackets by G.W.G.® have snap fronts and adjustable side tabs. Choose from sizes 36 to 46 (some sizes available in talls).
Reg. 26.95
SPRING SALE, Ea. 22.95

STANFIELD'S T-SHIRTS

Comfortable 80% cotton/20% polyester knit T-shirts with tape neck styling. Available in short or long sleeve styles. Assorted colors in sizes S.M.L.

Long Sleeve, Reg. 4.95 ea.
SPRING SALE, Ea. 3.89

Short Sleeve, Reg. 3.95 ea.
SPRING SALE, Ea. 2.89

WORK SOCKS

These hardwearing 70% wool/30% nylon work socks by Stanfield's, have reinforced heels for extra wear. One full size — available in grey only. Packaged 2 pair per pack.

Reg. 4.95 per pack
SPRING SALE, PACK 3.95

HAPPY FOOT® HEALTHSOCKS

The Happy Foot® healthsock by McGregor® is made from a sturdy and absorbent blend of 38% wool, 36% cotton, and 26% nylon. Cushioned soles and extra comfort. Assorted colors are available in sizes 10 to 11½.
Reg. 2.50 pair,
SPRING SALE, Pr. 1.95

BOYS' JEANS

These tough jeans from Howick can handle the rough wear handed out by energetic boys. You get 5 pocket, wide leg styling in 100% cotton prewashed denim.

Sizes 7 and 8 (double knees for extra wear). Reg. 17.99,
SPRING SALE, Pr. 13.95

Sizes 10 to 18. Reg. 18.99,
SPRING SALE, Pr. 14.95

★ FOOTWEAR ★

ROMEO WORKSHOES

(not exactly as shown)

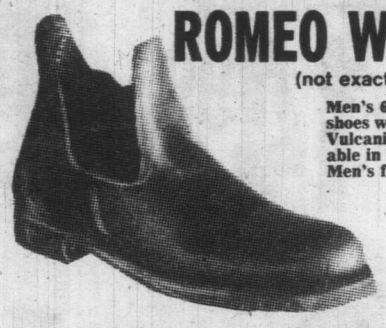

Men's 6" leather pull-on Romeo workshoes with elastic inserts on both sides. Vulcanized oil resistant soles. Available in black or brown in EEE widths. Men's full and half size 6 to 12.
Reg. 26.95.
SPRING SALE, Pr.
21.49

MEN'S CASUAL SHOES

These ever popular casual shoes have dark brown suede uppers with a moccasin style toe and 2-eyelet tie. The cushiony crepe soles add total comfort. Available in men's full and half sizes 6 to 12.

Reg. 26.95,
SPRING,
SALE Pr. 19.99

NYLON JOGGERS

Get in shape for spring with a pair of nylon joggers by NORTH STAR. These runners are reinforced with suede at the toes and heels, and have cushioned insoles and arch support for added comfort. Available in blue, navy, or chocolate — each with contrasting trim.

Men's full and half sizes 6½ to 12. Reg. 16.95.
SPRING SALE, PR. 13.99

Boys' full and half sizes. 1 to 6. Reg. 14.95.
SPRING SALE, PR. 12.49

Youth's full and half size 11 to 13½ (navy only) Reg. 13.95.
SPRING SALE, PR. 11.49

LADIES' WEAR

DENIM WRAP SKIRTS

Casual style comes to you in a denim wrap around skirt from h.i.s.® These "Chic"® skirts are made of comfortable 100% cotton prewashed denim. Available in sizes S to L.
Reg. 16.95
SPRING SALE, EA. 12.95

STRAIGHT LEG JEANS

Be at the head of fashion with a pair of four-pocket western style straight leg jeans by Pulse. Pant Legs have a 16" bottom. Ladies' sizes 5 to 15.
Reg. 24.95
SPRING SALE, PR. 19.95

LADIES' T-SHIRTS

Save now on 100% cotton T-shirts by Jean Nicholas®. A wide variety of colors is available in short sleeve U-neck and V-neck styles, plus some blouson and "big top" styles. Broken sizes.
Reg. 7.00 to 12.00
SPRING SALE, EA.
4.95 to 9.95

SPI

CORNING

"Spice of Life" Corningware tea box.

SPRING SPECIAL.....

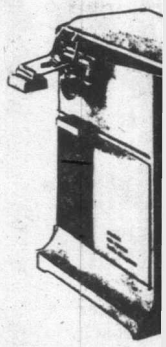

CAN OPI

Iona electric er/knife sharpene Harvest Gold, o Year Warranty.

SPRING SALE 1

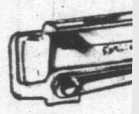

SWING-A-
CAN OPE

Wall-type can Swing-A-Way wit lid holder. White, Avocado, Nickel, Gold.

SPRING SALE 6

STAINLES
VACU
BOT

ALADDIN "S oz. vacuum bo lar mouth n outer case wi steel liner. 5 ranty.
Regular 41.95

SPRING SALE, Ea.....

SPRING VALUES IN HOUSEWARES

CAPITAL

CORNING TEAPOT

"Spice of Life" design 6-cup Corningware teapot in a gift box.

SPRING SPECIAL..... **10.99**

CORNING TWIN SET

Ever popular "Blue Cornflower" on white twin saucepan set. One each 2-litre and 3-litre Corning saucepans, complete with see-through glass lids, in a gift box.

Regular 26.99,
SPRING SALE..... **21.99**

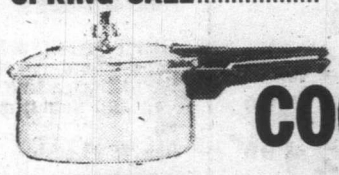

PRESTO COOKERS

Presto "Gourmet" 5-quart pressure cookers in Harvest Gold or Nutmeg. Great for preparing economical meat cuts.

Regular 49.95 each.
SPRING SALE, EA..... **39.88**

COFFEE MUGS

Fire tempered glass stacking coffee mugs — White with assorted designs. Regular 65¢ each.

SPRING SALE..... **2 FOR 89¢**

HASH CUTLERY

A terrific selection of stainless steel cutlery in two patterns (not all items in each pattern). Knives, teaspoons, tablespoons, forks, butter knives, etc. Mix or match for home or camping use.

SPRING SALE..... **6 FOR 99¢**

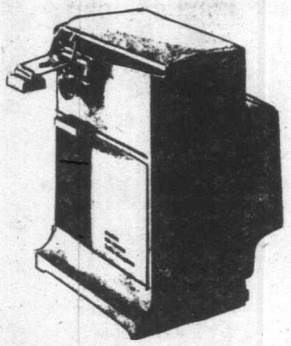

CAN OPENER

Iona electric can opener/knife sharpener in Wheat, Harvest Gold, or White. 2-Year Warranty.

SPRING SALE **15.88**

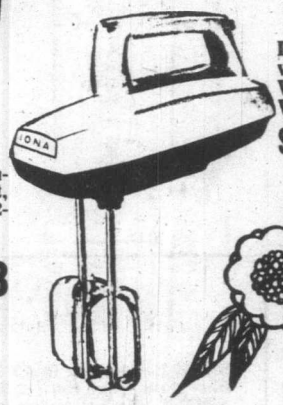

HAND MIXER

Iona 3-speed portable electric hand mixers with detachable cord. 2-Year Warranty. Choose from Wheat, or Harvest Gold.

SPRING SALE, EA. **13.88**

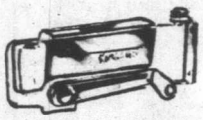

SWING-A-WAY CAN OPENER

Wall-type can opener by Swing-A-Way with magnetic lid holder. White, Chocolate, Avocado, Nickel, or Harvest Gold.

SPRING SALE **6.49**

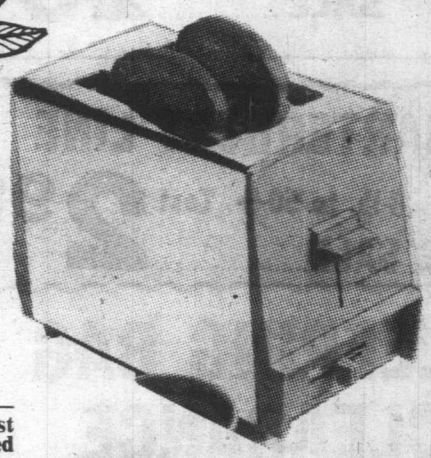

ELECTRIC TOASTER

Proctor Silex 2-slice toaster — gleaming chrome with Harvest Gold end panels and color coded toast selector from light to dark.

SPRING SALE..... **16.88**

Corelle LIVINGWARE

20-PIECE CORELLE® SETS

By CORNING — 20-piece CORELLE® LIVINGWARE sets — dishwasher and microwave safe — tougher than china! Each set consists of: 4 each 10¼" dinner plates, 8½" luncheon plates, 18-oz. soup/cereals, and stacking cups with saucers. Woodland Brown, Winterfrost White, Spring Blossom Green, Old Town Blue, or Butterfly Gold.

SPRING SALE, SET **34.88**

STAINLESS STEEL

VACUUM BOTTLE

ALADDIN "Stanley" 30-oz. vacuum bottle — regular mouth model. Steel outer case with stainless steel liner. 5-Year Warranty.
Regular 41.95 each.

SPRING SALE, Ea..... **33.49**

JACK BE NIMBLE

A unique member of the UN-CANDLE (TM) collection of floating candles by CORNING. A witty interpretation of the chamber stick — a warm shimmering flame afloat in a low column — set into its own handled saucer. Boxed.

SPRING SALE, EA.... **8.88**

WHISTLING KETTLE

Trigger-type 2-quart stainless steel stove-top whistling kettle with copper bottom. Reg. 9.95 each.

SPRING SALE

7.99

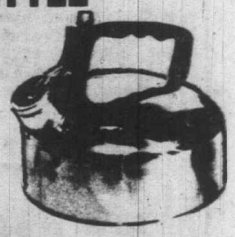

STAINLESS STEEL MIXING BOWL

13-quart stainless steel mixing bowl — a handy addition to any kitchen. Regular 10.95 each.

SPRING SALE, EA. **8.88**

CAPITAL

FISHING AND CAMPING SAVINGS

TACKLE BOX

OLD PAL PF2000 three-tray tackle box for fresh or salt water tackle. 14" x 7⅞" x 7⅜" with 24 compartments. Our regular low price 17.95.

SPRING SALE..... **11.99**

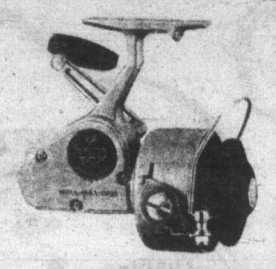

DAIWA "500" SPINNING REELS

Exclusive Daiwa "500" series open-face spinning reels for trout fishing, steelheading and spincasting. Made in Japan, with sealed ball bearing movement and folding handle.

SAVE 25% AND MORE!

#501 — Capacity 230 yd. 6-lb. mono.
Reg. 24.95, SPRING SALE..... **18.49**

#502 — Capacity 200 yd. 8-lb. mono.
Reg. 26.95, SPRING SALE..... **19.99**

#503 — Capacity 200 yd. 10-lb. mono.
Reg. 29.95, SPRING SALE..... **21.99**

#504 — Capacity 290 yd. 10-lb. mono.
Reg. 32.95, SPRING SALE..... **24.49**

#505 — Capacity 250 yd. 12-lb. mono.
Reg. 34.95, SPRING SALE..... **25.99**

#506 — Capacity 270 yd. 15-lb. mono.
Reg. 39.95, SPRING SALE..... **29.95**

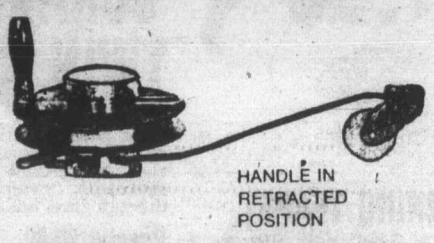

SCOTTY DOWNRIGGER

DEPTH KING deluxe downrigger with built-in depth counter, 200 ft. 125-lb. test wire line, release clip and mounting bracket.

Reg. 89.95 each,
SPRING SALE..... **71.88**

DAIWA 275

Ever popular

MOOCHING REEL

Reg. 33.95,
SPRING SALE..... **26.88**

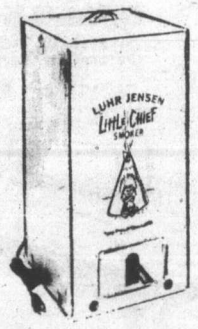

LIL CHIEF SMOKER

Electric smoker by Luhr Jensen.

SPRING SALE

39.99

HIP WADERS

Durable rubber outer, cloth-lined full cut hip waders. Steel shank, deep cut calandered sole and heel, fully adjustable knee harness. Full sizes from 6 through 12.

Reg. 18.95 pair
SPRING SALE..... **14.99**

CHARTERBOAT LINE

8-lb. to 50-lb. Test
SPRING SALE..... **2.99**

TROUT COMBO

SAVE 25% buying this 7-foot Olympic 2-piece fibreglass trout rod (17.95) and ball bearing SOUTH BEND open-face spinning reel (14.95); 32.90 if bought separately.

SPRING SALE..... **24.49**

BUZZBOMB COMBO

Take advantage of this great offer! 8-foot Algonquin 2-piece fibreglass rod (26.95) complete with Olympic #300 open-face ball bearing spinning reel (37.95). total if bought separately, 64.90.

SPRING SALE..... **48.88**

MINI RUCKSACKS

Assorted color nylon mini rucksacks, ideal day pack for hikers, cyclists or school children. Folds into compact belt pouch when not in use.

SPRING SALE, EA.

1.99

SLEEPING BAG CLEARANCE

We have to make room for the new 1979 stock, so take advantage of the great savings on some of our 1978 models.

WRANGLER

2-LB. POLYESTER fill, cut size 36" x 78", full zipper — cotton denim outer shell and cotton lining.

Reg. 22.95, SPRING SALE..... **16.88**

DACRON II

Extra warm with luxurious blue denim outer shell and print flannelette lining — storm welt and full zipper — cut size 36" x 84".

4-LB., REG. 47.95, SPRING SALE..... **35.95**

5-LB., REG. 59.95, SPRING SALE..... **44.95**

FLY RODS

Our entire selection of flyrods, 8, 8½ or 9 ft., at 25% OFF OUR REGULAR PRICES! ALGONQUIN (including GRAPHITE), OPEN ROAD, DAIWA.

EXAMPLES:

8½-FT. BONANZA, Reg. 16.95,
SPRING SALE..... **12.11**

8½-FT. PRESENTATION, Reg. 27.95,
SPRING SALE..... **20.96**